Part 2 of 2

The New England Journal of Medicine

Established in 1812 as The NEW ENGLAND JOURNAL OF MEDICINE AND SURGERY

Owned, Published, and ©Copyrighted, 1993, by the Massachusetts Medical Society

VOLUME 329 JULY–DECEMBER 1993 INDEX

No. 1	1–72	Jul. 1
No. 2	73–148	Jul. 8
No. 3	149–220	Jul. 15
No. 4	221–296	Jul. 22
No. 5	297–376	Jul. 29
No. 6	377–444	Aug. 5
No. 7	445–516	Aug. 12
No. 8	517–592	Aug. 19
No. 9	593–672	Aug. 26
No. 10	673–744	Sept. 2
No. 11	745–820	Sept. 9
No. 12	821–904	Sept. 16
No. 13	905–976	Sept. 23
No. 14	977–1056	Sept. 30
No. 15	1057–1140	Oct. 7
No. 16	1141–1212	Oct. 14
No. 17	1213–1288	Oct. 21
No. 18	1289–1364	Oct. 28
No. 19	1365–1436	Nov. 4
No. 20	1437–1516	Nov. 11
No. 21	1517–1596	Nov. 18
No. 22	1597–1676	Nov. 25
No. 23	1677–1752	Dec. 2
No. 24	1753–1828	Dec. 9
No. 25	1829–1904	Dec. 16
No. 26	1905–1976	Dec. 23
No. 27	1977–2048	Dec. 30

SUBJECT INDEX

A

Abnormalities, Drug-Induced
Prenatal prediction of risk of the fetal hydantoin syndrome [Buehler & others] 329(22):1660–c

Abortion
Women's decisions about abortion [Bopp & others] 329(21):1579–c

Abortion, Induced
Mifepristone (RU 486) — a modulator of progestin and glucocorticoid action [Spitz & Bardin] 329(6):404–ra

Academic Medical Centers
Cardiology — division or department? [Braunwald] 329(25):1887–sb
Future of the academic medical center under health care reform [Blumenthal & Meyer] 329(24):1812–sb

Acetylcholine
Endothelial dysfunction in microvascular angina [Rossen & others] 329(23):1739–c

Acid–Base Imbalance
Renal tubular dysfunction in chronic alcohol abuse — effects of abstinence [De Marchi & others] 329(26):1927*

Actinomycosis
MGH Case Records (Case 29-1993): A 54-year-old man with a mass in the thigh and a mass in the lung [Johnston & Rosenberg] 329(4):264–cpc
Rewarding pursuit of certainty [Pauker & Kopelman] 329(15):1103–cps

Acyclovir
Recurrent acyclovir-resistant genital herpes in an immunocompetent patient [Kost & others] 329(24):1777–br

Adenocarcinoma
bcl-2 Protein in non–small-cell lung carcinoma [Pezzella & others] 329(10):690*
MGH Case Records (Case 33-1993): A 50-year-old man with the onset of fever and diarrhea in Morocco [Blumberg & Compton] 329(8):561–cpc

Adenoma
From the molecule to public health [Liu] 329(27):2028–e
Molecular diagnosis of familial adenomatous polyposis [Powell & others] 329(27):1982*; [Liu] 329(27):2028–e
Post-polypectomy surveillance [Bird & others] 329(12):887–c
Prevention of colorectal cancer by colonoscopic polypectomy [Winawer & others] 329(27):1977*

Administration, Inhalation
Differences between inhaled and oral glucocorticoid therapy [Utiger] 329(23):1731–e
Preventing bronchoconstriction in exercise-induced asthma with inhaled heparin [Ahmed & others] 329(2):90*; [Lane & Adams] 329(2):129–e

KEY TO ABBREVIATIONS

bkrev — Book Reviews
br — Brief Report
c — Correspondence
cpc — Case Records of the Massachusetts General Hospital
cps — Clinical Problem-Solving
e — Editorial
hpr — Health Policy Report
icm — Images in Clinical Medicine
lim — Legal Issues in Medicine
on — Occasional Notes
* — Original Article
ra — Review Article
sa — Special Article
sb — Sounding Board
sr — Special Report
x — Correction

Administration, Intravaginal
Controlled trial of intravaginal estriol in postmenopausal women with recurrent urinary tract infections [Raz & Stamm] 329(11):753*; [Svanborg] 329(11):802–e
Administration, Oral
Differences between inhaled and oral glucocorticoid therapy [Utiger] 329(23):1731–e
Adolescent Behavior
Use of anabolic steroids among adolescents [Thompson & others] 329(12):888–c
Adolescent Psychology
Social and economic consequences of overweight in adolescence and young adulthood [Gortmaker & others] 329(14):1008–sa; [Stunkard & Sorensen] 329(14):1036–e
Adrenal Cortex Hormones
Corticosteroids and optic neuritis [Silberberg] 329(24):1808–e
Effect of corticosteroids for acute optic neuritis on the subsequent development of multiple sclerosis [Beck & others] 329(24):1764*; [Silberberg] 329(24):1808–e
Tinea capitis [DeHart] 329(12):849–icm
Adrenergic Alpha Receptor Blockaders
Drug therapy of migraine [Welch] 329(20):1476–ra
Adrenoleukodystrophy
Lorenzo's oil — hope and disappointment [Rizzo] 329(11):801–e
Two-year trial of oleic and erucic acids ("Lorenzo's oil") as treatment for adrenomyeloneuropathy [Aubourg & others] 329(11):745*; [Rizzo] 329(11):801–e
Advertising
Deceptive x-ray films in an advertisement [Finley & Millstein] 329(16):1207–c
Inadvertent placement of an advertisement [Merkel & Kassirer] 329(22):1661–c
Aged
Educational status and active life expectancy among older blacks and whites [Guralnik & others] 329(2):110–sa; [Angell] 329(2):126–e
Aged, 80 and Over
Population-based study of dementia in 85-year-olds [Román & others] 329(1):63–c
Age Factors
Age-related increase in mortality among patients with first myocardial infarctions treated with thrombolysis [Maggioni & others] 329(20):1442*
Stated age [Sherertz & Hess] 329(4):281–c
Agranulocytosis
Clozapine — deciphering the risks [Gerson] 329(3):204–e
Clozapine-induced agranulocytosis — incidence and risk factors in the United States [Alvir & others] 329(3):162*; [Gerson] 329(3):204–e
AIDS
Changes in the mix of AIDS-defining conditions [Weiss & others] 329(26):1962–c
Coccidioides immitis [de la Maza] 329(26):1935–icm
Enteric viruses and diarrhea in HIV-infected patients [Grohmann & others] 329(1):14*
FDA policy on women in drug trials [Caschetta & others] 329(24):1815–c
MGH Case Records (Case 34-1993): A 36-year-old man with AIDS and respiratory failure [Brusch & Mark] 329(9):645–cpc, 329(19):1435–x
MGH Case Records (Case 36-1993): A 28-year-old man with AIDS, persistent pancytopenia, and lymphoma [Heller & Dzieczkowski] 329(11):792–cpc
Reported cases of AIDS: an update [Haverkos] 329(7):511–c
Transmission from one child to another of human immunodeficiency virus type 1 with a zidovudine-resistance mutation [Fitzgibbon & others] 329(25):1835*; [Simonds & Rogers] 329(25):1883–e
Two controlled trials of rifabutin prophylaxis against *Mycobacterium avium* complex infection in AIDS [Nightingale & others] 329(12):828*
Zidovudine in persons with asymptomatic HIV infection and CD4+ cell counts greater than 400 per cubic millimeter [Cooper & others] 329(5):297*; [Bartlett] 329(5):351–e; [Phillips & others] 329(25):1895–c
Zidovudine now or later? [Bartlett] 329(5):351–e
AIDS-Related Complex
Zidovudine in asymptomatic HIV infection [Phillips & others] 329(25):1895–c
Zidovudine in persons with asymptomatic HIV infection and CD4+ cell counts greater than 400 per cubic millimeter [Cooper & others] 329(5):297*; [Bartlett] 329(5):351–e; [Phillips & others] 329(25):1895–c
AIDS-Related Opportunistic Infections
Clinical manifestations of AIDS in the era of pneumocystis prophylaxis [Hoover & others] 329(26):1922*
Cutaneous disease and drug reactions in HIV infection [Johnson & others] 329(21):1582–c
Deceptive x-ray films in an advertisement [Finley & Millstein] 329(16):1207–c
Fatal seronegative ehrlichiosis in a patient with HIV infection [Paddock & others] 329(16):1164–br
Malabsorption of antimycobacterial medications [Peloquin & others] 329(15):1122–c
MGH Case Records (Case 34-1993): A 36-year-old man with AIDS and respiratory failure [Brusch & Mark] 329(9):645–cpc, 329(19):1435–x
MGH Case Records (Case 36-1993): A 28-year-old man with AIDS, persistent pancytopenia, and lymphoma [Heller & Dzieczkowski] 329(11):792–cpc
MGH Case Records (Case 51-1993): A 36-year-old man with AIDS, increase in chronic diarrhea, and intermittent fever and chills [Wanke & Mattia] 329(26):1946–cpc
Recommendations on prophylaxis and therapy for disseminated *Mycobacterium avium* complex disease in patients infected with the human immunodeficiency virus [Masur & Public Health Service Task Force on Prophylaxis and Therapy for *Mycobacterium avium* Complex] 329(12):898–sr
Reinfection with multidrug-resistant tuberculosis [Nolan & others] 329(11):811–c
Toxoplasmic encephalitis in patients with the acquired immunodeficiency syndrome [Luft & others] 329(14):995*
Treatment of multidrug-resistant tuberculosis [Iseman] 329(11):784–ra, 329(19):1435–x
Two controlled trials of rifabutin prophylaxis against *Mycobacterium avium* complex infection in AIDS [Nightingale & others] 329(12):828*
Zidovudine now or later? [Bartlett] 329(5):351–e
AIDS Vaccines
Vaccines against human immunodeficiency virus — progress and prospects [Letvin] 329(19):1400–ra
Air Pollutants, Environmental
Air pollution and mortality [Schenker] 329(24):1807–e
Association between air pollution and mortality in six U.S. cities [Dockery & others] 329(24):1753*; [Schenker] 329(24):1807–e
Air Pollution
Air pollution and mortality [Schenker] 329(24):1807–e
Association between air pollution and mortality in six U.S. cities [Dockery & others] 329(24):1753*; [Schenker] 329(24):1807–e
Air Pollution, Indoor
Sick building syndrome [Edelman & others] 329(7):503–c
Albendazole
Case 8-1993: cysticercosis [Del Brutto & others] 329(11):813–c
Alcohol Drinking
Is alcohol good for your health? [Friedman & Klatsky] 329(25):1882–e
Moderate alcohol intake, increased levels of high-density lipoprotein and its subfractions, and decreased risk of myocardial infarction [Gaziano & others] 329(25):1829*; [Friedman & Klatsky] 329(25):1882–e
Prevalence and magnitude of perinatal substance exposures in California [Vega & others] 329(12):850–sa

Alcoholism
MGH Case Records (Case 27-1993): A 32-year-old man with the sudden onset of a right-sided headache and left hemiplegia and hemianesthesia [Tapia & Golden] 329(2):117–cpc
Renal tubular dysfunction in chronic alcohol abuse — effects of abstinence [De Marchi & others] 329(26):1927*
Alleles
Association between the risk of cancer and mutations in the HRAS1 minisatellite locus [Krontiris & others] 329(8):517*; [Gusella] 329(8):571–e
Alteplase
Effects of tissue plasminogen activator, streptokinase, or both on coronary-artery patency, ventricular function, and survival after acute myocardial infarction [GUSTO Angiographic Investigators] 329(22):1615*; [Braunwald] 329(22):1650–e
International randomized trial comparing four thrombolytic strategies for acute myocardial infarction [GUSTO Investigators] 329(10):673*; [Fuster] 329(10):723–e; [Braunwald] 329(22):1650–e
Open-artery theory is alive and well — again [Braunwald] 329(22):1650–e
Alternative Medicine
Health quackery [Jacobs & Herbert] 329(16):1204–c
Proximal-muscle weakness induced by herbs [Capobianco & others] 329(19):1430–c
Unconventional medicine [Amoils & others] 329(16):1200–c
Amaurosis
Amaurosis fugax [Gautier] 329(6):426–e
Treatment of vasospastic amaurosis fugax with calcium-channel blockers [Winterkorn & others] 329(6):396–br; [Gautier] 329(6):426–e
Ambulatory Care
Outpatient management without antibiotics of fever in selected infants [Baker & others] 329(20):1437*; [McCarthy] 329(20):1493–e
Randomized study of outpatient treatment with ceftriaxone for selected febrile children with sickle cell disease [Wilimas & others] 329(7):472*; [Serjeant] 329(7):501–e
American Health Security Act of 1993
American Health Security Act [Goldin & others] 329(18):1357–c
Beginning of health care reform: the Clinton plan [Angell] 329(21):1569–e
Amniocentesis
Prenatal determination of fetal RhD type by DNA amplification [Bennett & others] 329(9):607*; [Luban] 329(9):658–e
Prenatal prediction of risk of the fetal hydantoin syndrome [Buehler & others] 329(22):1660–c
Amnion
Amniotomy in labor [Teoh & others] 329(12):886–c
Amoxicillin
Eradication of *Helicobacter pylori* in recurrent duodenal ulcer [Vigneri & others] 329(1):59–c
Ménétrier's disease and *Helicobacter pylori* [Bayerdörfer & others] 329(1):60–c
Amyloid
Heavy-chain deposition disease [Aucouturier & others] 329(19):1389–br; [Solomon & Weiss] 329(19):1422–e
Ominous consequences of immunoglobulin deposition [Solomon & Weiss] 329(19):1422–e
Amyloidosis
Heavy-chain deposition disease [Aucouturier & others] 329(19):1389–br; [Solomon & Weiss] 329(19):1422–e
Ominous consequences of immunoglobulin deposition [Solomon & Weiss] 329(19):1422–e
Anabolic Steroids
Use of anabolic steroids among adolescents [Thompson & others] 329(12):888–c
Analgesics
Drug therapy of migraine [Welch] 329(20):1476–ra
Anaphylaxis
Anaphylactic reaction to latex gloves [Wolf & Truscott] 329(4):279–c
Androgens
Polycystic ovaries and hyperandrogenism in women taking valproate for epilepsy [Isojärvi & others] 329(19):1383*
Anemia
End Stage Renal Disease Program [Robertson & others] 329(2):139–c
Anemia, Aplastic
Malignant tumors occurring after treatment of aplastic anemia [Socié & others] 329(16):1152*
Anemia, Hemolytic
Clinical problem-solving: lucky lady [Levin & Ben-Chetrit] 329(4):279–c
MGH Case Records (Case 42-1993): Jaundice and anemia two weeks after an aortic valvuloplasty in a 62-year-old woman with splenomegaly [Smith & others] 329(17):1254–cpc
Anemia, Hypochromic
Evaluation of the gastrointestinal tract in patients with iron-deficiency anemia [Rockey & Cello] 329(23):1691*
Iron deficiency in children [Pless & others] 329(23):1741–c
Iron deficiency in infancy and childhood [Oski] 329(3):190–ra; [Pless & others] 329(23):1741–c
Anemia, Sickle Cell
Clinical judgment and sickle cell disease [Serjeant] 329(7):501–e
Randomized study of outpatient treatment with ceftriaxone for selected febrile children with sickle cell disease [Wilimas & others] 329(7):472*; [Serjeant] 329(7):501–e
Therapy for globin-chain disorders [Blau] 329(5):364–c
Aneurysm
Left ventricular aneurysm [Patel & Shenoy] 329(4):246–icm
Aneurysm, Dissecting
MGH Case Records (Case 39-1993): An 83-year-old woman with hypertension, sudden severe back pain, and anuria [Guiney & Fallon] 329(14):1028–cpc
Angina Pectoris
Endothelial dysfunction in microvascular angina [Rossen & others] 329(23):1739–c
Angina Pectoris, Variant
Clinical problem-solving: getting the story right [Unger & others] 329(15):1128–c
Angiography
Endovascular stents for iliac arterial disease [Rosenfield & Isner] 329(9):620–icm
Angioplasty, Transluminal, Percutaneous Coronary
Comparison of directional atherectomy with coronary angioplasty in patients with coronary artery disease [Topol & others] 329(4):221*; [Bittl] 329(4):273–e; [Safian & others] 329(25):1891–c
Comparison of directional atherectomy with balloon angioplasty for lesions of the left anterior descending coronary artery [Adelman & others] 329(4):228*; [Bittl] 329(4):273–e; [Safian & others] 329(25):1891–c
Coronary atherectomy versus angioplasty [Safian & others] 329(25):1891–c
Directional coronary atherectomy versus balloon angioplasty [Bittl] 329(4):273–e
Effect of cost-containment policies on rates of coronary revascularization in California [Langa & Sussman] 329(24):1784–sa
Racial differences in the use of invasive cardiovascular procedures in the Department of Veterans Affairs medical system [Whittle & others] 329(9):621–sa; [Ayanian] 329(9):656–e
Thrombolysis in acute myocardial infarction [Anderson & Willerson] 329(10):703–ra; [Fuster] 329(10):723–e
Treatment of acute myocardial infarction [Beauchamp & others] 329(6):430–c
Angiotensin-Converting–Enzyme Inhibitors
Digoxin in heart failure [Smith] 329(1):51–e
Effect of angiotensin-converting–enzyme inhibition on diabetic nephropathy [Lewis & others] 329(20):1456*; [Remuzzi & Ruggenenti] 329(20):1496–e
Withdrawal of digoxin from patients with chronic heart failure treated with angiotensin-converting–enzyme inhibitors [Packer & others] 329(1):1*; [Smith] 329(1):51–e; [O'Mara & others] 329(24):1819–c

Anistreplase
Prehospital thrombolytic therapy in patients with suspected acute myocardial infarction [European Myocardial Infarction Project Group] 329(6):383*
Antiarrhythmia Agents
Comparison of electrophysiologic testing with Holter monitoring to predict antiarrhythmic-drug efficacy for ventricular tachyarrhythmias [Mason] 329(7):445*; [Ward & Camm] 329(7):498–e
Comparison of seven antiarrhythmic drugs in patients with ventricular tachyarrhythmias [Mason] 329(7):452*; [Ward & Camm] 329(7):498–e
Dangerous ventricular arrhythmias — can we predict drug efficacy? [Ward & Camm] 329(7):498–e
Antibiotics
Early treatment of acute biliary pancreatitis [Pasricha & others] 329(1):58–c
More on pneumococcal appendicitis [Ronchetto & others] 329(19):1428–c
Outpatient management without antibiotics of fever in selected infants [Baker & others] 329(20):1437*; [McCarthy] 329(20):1493–e
Two controlled trials of rifabutin prophylaxis against *Mycobacterium avium* complex infection in AIDS [Nightingale & others] 329(12):828*
Antibodies
Lack of immune responsiveness to bovine serum albumin in insulin-dependent diabetes [Atkinson & others] 329(25):1853*
MGH Case Records (Case 52-1993): A 17-year-old girl with massive hemoptysis and acute oliguric renal failure [Fanburg & others] 329(27):2019–cpc
Preventing asthma epidemics due to soybeans by dust-control measures [Antó & others] 329(24):1760*; [Schenker] 329(24):1807–e
Antibodies, Anticardiolipin
Autoimmune protein S deficiency [Malnick & others] 329(25):1898–c
Antibodies, Bacterial
Cat scratch disease in Connecticut — epidemiology, risk factors, and evaluation of a new diagnostic test [Zangwill & others] 329(1):8*; [Margileth & Hayden] 329(1):53–e
Antibodies, Monoclonal
Radioimmunotherapy of B-cell lymphoma with [^{131}I]anti-B1 (anti-CD20) antibody [Kaminski & others] 329(7):459*
Radiolabeled-antibody therapy of B-cell lymphoma with autologous bone marrow support [Press & others] 329(17):1219*; [Bast] 329(17):1266–e
Antibodies, Protozoan
MGH Case Records (Case 28-1993): A 63-year-old man with fever, sweats, and shaking chills [Marcus & Mattia] 329(3):194–cpc
Anticoagulants
Effect of laboratory variation in the prothrombin-time ratio on the results of oral anticoagulant therapy [Eckman & others] 329(10):696–sa
Non-anticoagulant uses of heparin [Lane & Adams] 329(2):129–e
Antiemetics
Antiemetic effects of ondansetron and metopimazine [Roila & others] 329(18):1356–c
Control of chemotherapy-induced emesis [Grunberg & Hesketh] 329(24):1790–ra
Antifungal Agents
Deceptive x-ray films in an advertisement [Finley & Millstein] 329(16):1207–c
Antigens, CD
Radiolabeled-antibody therapy of B-cell lymphoma with autologous bone marrow support [Press & others] 329(17):1219*; [Bast] 329(17):1266–e
Antigens, CD20
Radioimmunotherapy of B-cell lymphoma with [^{131}I]anti-B1 (anti-CD20) antibody [Kaminski & others] 329(7):459*
Antigens, Differentiation, B-Lymphocyte
Radioimmunotherapy of B-cell lymphoma with [^{131}I]anti-B1 (anti-CD20) antibody [Kaminski & others] 329(7):459*
Antigens, Neoplasm
Radiolabeled-antibody therapy of B-cell lymphoma with autologous bone marrow support [Press & others] 329(17):1219*; [Bast] 329(17):1266–e
Antihypertensive Agents
Captopril, enalapril, and quality of life [Santanello & others] 329(7):505–c
Single-drug therapy for hypertension in men [Johnston & others] 329(14):1043–c
Antiinflammatory Agents, Nonsteroidal
Drug therapy of migraine [Welch] 329(20):1476–ra
Evaluating drugs after their approval for clinical use [Ray & others] 329(27):2029–sb
Antiinflammatory Agents, Steroidal
Non–corticosteroid-associated osteonecrosis of the femoral heads in two patients with inflammatory bowel disease [Freeman & Kwan] 329(18):1314–br
Antimalarials
Malaria chemoprophylaxis for the traveler [Wyler] 329(1):31–ra
Antineoplastic Agents
Cancer of the ovary [Cannistra] 329(21):1550–ra
Control of chemotherapy-induced emesis [Grunberg & Hesketh] 329(24):1790–ra
Antineoplastic Agents, Combined
Acute lymphoblastic leukemia — progress in children, less in adults [Hoelzer] 329(18):1343–e
Brain tumors in infants [Jenkin & others] 329(26):1963–c
CHOP versus intensive regimens in non-Hodgkin's lymphoma [Longo & others] 329(8):580–c
Combination chemotherapy for ITP [Kao & others] 329(14):1046–c
Cyclosporine, methotrexate, and prednisone compared with cyclosporine and prednisone for prophylaxis of acute graft-versus-host disease [Chao & others] 329(17):1225*
Escalated as compared with standard doses of doxorubicin in BACOP therapy for patients with non-Hodgkin's lymphoma [Meyer & others] 329(24):1770*
Initial chemotherapeutic doses and survival in patients with limited small-cell lung cancer [Arriagada & others] 329(25):1848*
Interferon alfa plus chemotherapy for non-Hodgkin's lymphoma: five-year follow-up [Andersen & Smalley] 329(24):1821–c
Low leukocyte counts with blast cells in cerebrospinal fluid of children with newly diagnosed acute lymphoblastic leukemia [Mahmoud & others] 329(5):314*
New approaches to the treatment of bladder cancer [Scher] 329(19):1420–e
Predictive model for aggressive non-Hodgkin's lymphoma [International Non-Hodgkin's Lymphoma Prognostic Factors Project] 329(14):987*
Recombinant interferon alfa-2b combined with a regimen containing doxorubicin in patients with advanced follicular lymphoma [Solal-Celigny & others] 329(22):1608*
Selective bladder preservation by combination treatment of invasive bladder cancer [Kaufman & others] 329(19):1377*; [Scher] 329(19):1420–e
Treatment of acute lymphoblastic leukemia — 30 years' experience at St. Jude Children's Research Hospital [Rivera & others] 329(18):1289*; [Hoelzer] 329(18):1343–e
Treatment of patients with cancer of an unknown primary site [Hainsworth & Greco] 329(4):257–ra
Tumor lysis syndrome following treatment with 2-chlorodeoxyadenosine for refractory chronic lymphocytic leukemia [Dann & others] 329(21):1547–br
Antioxidants
Prospective study of the intake of vitamins C, E, and A and the risk of breast cancer [Hunter & others] 329(4):234*; [Ennever & others] 329(21):1579–c
Vitamin E and the risk of coronary disease [O'Keefe & others] 329(19):1424–c, 329(25):1904–x
Antiparkinson Agents
Treatment of Parkinson's disease [Calne] 329(14):1021–ra
Antitubercular Agents
Drug-resistant tuberculosis in New York City [Gensheimer &

others] 329(2):134–c
Malabsorption of antimycobacterial medications [Peloquin & others] 329(15):1122–c
Reinfection with multidrug-resistant tuberculosis [Nolan & others] 329(11):811–c
Treatment of multidrug-resistant tuberculosis [Iseman] 329(11):784–ra, 329(19):1435–x

Antiviral Agents
New topical treatment for resistant herpes simplex infections [Snoeck & others] 329(13):968–c
Short-term clinical evaluation of L-697,661, a non-nucleoside inhibitor of HIV-1 reverse transcriptase [Saag & others] 329(15):1065*

Ants
Sting of the fire ant (solenopsis) [Kundrotas] 329(18):1317–icm

Ant Venoms
Sting of the fire ant (solenopsis) [Kundrotas] 329(18):1317–icm

Anuria
MGH Case Records (Case 39-1993): An 83-year-old woman with hypertension, sudden severe back pain, and anuria [Guiney & Fallon] 329(14):1028–cpc

Anus
Anal-sphincter disruption during vaginal delivery [Sultan & others] 329(26):1905*; [DeLancey] 329(26):1956–e
Childbirth, continence, and the pelvic floor [DeLancey] 329(26):1956–e

Anxiety Disorders
Use of benzodiazepines in anxiety disorders [Powell & others] 329(20):1500–c

Aorta, Abdominal
Abdominal aortic aneurysm [Ballard & others] 329(17):1275–c

Aortic Aneurysm
Abdominal aortic aneurysm [Ballard & others] 329(17):1275–c

Aortic Aneurysm, Thoracic
MGH Case Records (Case 39-1993): An 83-year-old woman with hypertension, sudden severe back pain, and anuria [Guiney & Fallon] 329(14):1028–cpc

Aortic Diseases
Aortoenteric fistula [Rakatansky & others] 329(8):578–c

Aortic Rupture
Abdominal aortic aneurysm [Ballard & others] 329(17):1275–c
MGH Case Records (Case 39-1993): An 83-year-old woman with hypertension, sudden severe back pain, and anuria [Guiney & Fallon] 329(14):1028–cpc

Aortic Valve
Aortic-valve function during cardiopulmonary resuscitation [Mair & others] 329(26):1965–c

Aortic-Valve Insufficiency
Heart of the matter [Thibault] 329(19):1406–cps

Aortic-Valve Stenosis
Clinical problem-solving: too old for what? [Osborne & others] 329(7):509–c
MGH Case Records (Case 42-1993): Jaundice and anemia two weeks after an aortic valvuloplasty in a 62-year-old woman with splenomegaly [Smith & others] 329(17):1254–cpc

Aortitis
MGH Case Records (Case 39-1993): An 83-year-old woman with hypertension, sudden severe back pain, and anuria [Guiney & Fallon] 329(14):1028–cpc

Apoptosis
bcl-2 Protein in non-small-cell lung carcinoma [Pezzella & others] 329(10):690*

Appendiceal Neoplasms
Polyp of the appendix [Sticca & Palmer] 329(23):1709–icm

Appendicitis
More on pneumococcal appendicitis [Ronchetto & others] 329(19):1428–c

Appendix
Polyp of the appendix [Sticca & Palmer] 329(23):1709–icm

Arachnid Vectors
Tick-borne diseases in the United States [Spach & others] 329(13):936–ra

Arginine
L-Arginine–nitric oxide pathway [Moncada & Higgs] 329(27):2002–ra

Arrhythmia
Comparison of electrophysiologic testing with Holter monitoring to predict antiarrhythmic-drug efficacy for ventricular tachyarrhythmias [Mason] 329(7):445*; [Ward & Camm] 329(7):498–e
Comparison of seven antiarrhythmic drugs in patients with ventricular tachyarrhythmias [Mason] 329(7):452*; [Ward & Camm] 329(7):498–e

Arterial Occlusive Diseases
Endovascular stents for iliac arterial disease [Rosenfield & Isner] 329(9):620–icm

Arteriovenous Shunt, Surgical
Spontaneous expectoration of a prosthetic graft nine years after a Blalock–Taussig shunt procedure [Carrel & others] 329(25):1899–c

Arthritis
Acute monoarthritis [Baker & Schumacher] 329(14):1013–ra
When going for the gold is not an option [Pauker & Kopelman] 329(23):1716–cps

Arthritis, Infectious
Acute monoarthritis [Baker & Schumacher] 329(14):1013–ra

Arthritis, Rheumatoid
Maternal–fetal disparity in HLA class II alloantigens and the pregnancy-induced amelioration of rheumatoid arthritis [Nelson & others] 329(7):466*; [Gill] 329(7):500–e
Reversible lymphomas [Shiroky & others] 329(22):1657–c

Ascorbic Acid
Prospective study of the intake of vitamins C, E, and A and the risk of breast cancer [Hunter & others] 329(4):234*; [Ennever & others] 329(21):1579–c

Asphyxia
Increase in suicide by asphyxiation in New York City after the publication of *Final Exit* [Marzuk & others] 329(20):1508–on

Aspirin
Comparison of aspirin with placebo in patients treated with warfarin after heart-valve replacement [Turpie & others] 329(8):524*
Preventing preeclampsia [Zuspan & Samuels] 329(17):1265–e
Prevention of preeclampsia with low-dose aspirin in healthy, nulliparous pregnant women [Sibai & others] 329(17):1213*; [Zuspan & Samuels] 329(17):1265–e
Thrombolysis in acute myocardial infarction [Anderson & Willerson] 329(10):703–ra; [Fuster] 329(10):723–e

Asthma
Clinical problem-solving: too old for what? [Osborne & others] 329(7):509–c
Differences between inhaled and oral glucocorticoid therapy [Utiger] 329(23):1731–e
Growth and pituitary–adrenal function in children with severe asthma treated with inhaled budesonide [Volovitz & others] 329(23):1703*; [Utiger] 329(23):1731–e
Hazards of active and passive smoking [Richardson & others] 329(21):1580–c
Inhaled steroid use and glaucoma [Dreyer] 329(24):1822–c
Management of chronic obstructive pulmonary disease [Matz & others] 329(13):967–c
MGH Case Records (Case 45-1993): A 23-year-old asthmatic man with pulmonary infiltrates and hilar lymphadenopathy [Joseph & Mark] 329(20):1484–cpc
Preventing asthma epidemics due to soybeans by dust-control measures [Antó & others] 329(24):1760*; [Schenker] 329(24):1807–e
Recent advances in pulmonary medicine [Metersky & others] 329(17):1278–c

Asthma, Exercise-Induced
Non-anticoagulant uses of heparin [Lane & Adams] 329(2):129–e
Preventing bronchoconstriction in exercise-induced asthma with inhaled heparin [Ahmed & others] 329(2):90*; [Lane & Adams] 329(2):129–e

Atherectomy, Coronary
Comparison of directional atherectomy with coronary angioplasty in patients with coronary artery disease [Topol & others]

329(4):221*; [Bittl] 329(4):273–e; [Safian & others] 329(25):1891–c
Comparison of directional atherectomy with balloon angioplasty for lesions of the left anterior descending coronary artery [Adelman & others] 329(4):228*; [Bittl] 329(4):273–e; [Safian & others] 329(25):1891–c
Coronary atherectomy versus angioplasty [Safian & others] 329(25):1891–c

Atherosclerosis
Clinical problem-solving: one more hypothesis [Walsh & others] 329(24):1821–c
MGH Case Records (Case 38-1993): Renal failure and a painful toe in a 70-year-old man after an acute myocardial infarct [King & Carlson] 329(13):948–cpc
One more hypothesis [Thibault] 329(1):38–cps; [Walsh & others] 329(24):1821–c

Atrial Fibrillation
Transesophageal echocardiography before cardioversion [Grimm & others] 329(8):577–c

Atrial Natriuretic Factor
Increased plasma levels of brain natriuretic peptide in hypertrophic cardiomyopathy [Yoshibayashi & others] 329(6):433–c

Atrophy
MGH Case Records (Case 46-1993): A 75-year-old man with right-sided rigidity, dysarthria, and abnormal gait [Feldman & McKee] 329(21):1560–cpc

Attention Deficit Disorder with Hyperactivity
Attention deficit–hyperactivity disorder [Stein & others] 329(13):966–c

Attitude of Health Personnel
Becoming a doctor — critical-incident reports from third-year medical students [Branch & others] 329(15):1130–on
Treatment for life-threatening illness [Darzins & others] 329(10):736–c

Auditory Pathways
Hearing loss [Nadol] 329(15):1092–ra

Autoantibodies
Autoimmune protein S deficiency [Malnick & others] 329(25):1898–c
MGH Case Records (Case 52-1993): A 17-year-old girl with massive hemoptysis and acute oliguric renal failure [Fanburg & others] 329(27):2019–cpc

Autoimmune Diseases
Clinical problem-solving: lucky lady [Levin & Ben-Chetrit] 329(4):279–c
MGH Case Records (Case 47-1993): A 28-year-old man with recurrent ventricular tachycardia and dysfunction of multiple organs [Venditti & Fallon] 329(22):1639–cpc

Autoimmunity
Lack of immune responsiveness to bovine serum albumin in insulin-dependent diabetes [Atkinson & others] 329(25):1853*

Automobile Driving
Auto PEEP [McKee & others] 329(3):212–c

Autonomic Nervous System
Treatment of orthostatic hypotension with erythropoietin [Hoeldtke & Streeten] 329(9):611*

Awareness
Reversal of unawareness of hypoglycemia [Amiel] 329(12):876–e
Reversibility of unawareness of hypoglycemia in patients with insulinomas [Mitrakou & others] 329(12):834*; [Amiel] 329(12):876–e

Azacitidine
Treatment with azacitidine of patients with end-stage β-thalassemia [Lowrey & Nienhuis] 329(12):845–br

B

Babesia microti
MGH Case Records (Case 28-1993): A 63-year-old man with fever, sweats, and shaking chills [Marcus & Mattia] 329(3):194–cpc

Babesiosis
MGH Case Records (Case 28-1993): A 63-year-old man with fever, sweats, and shaking chills [Marcus & Mattia] 329(3):194–cpc
Tick-borne diseases in the United States [Spach & others] 329(13):936–ra

Back Pain
MGH Case Records (Case 39-1993): An 83-year-old woman with hypertension, sudden severe back pain, and anuria [Guiney & Fallon] 329(14):1028–cpc

Bacteremia
Infants with fever [McCarthy] 329(20):1493–e
MGH Case Records (Case 44-1993): A 39-year-old man with fever, polyarthralgia, and purpuric skin lesions [Rice & Kesselman] 329(19):1411–cpc
The sooner the better [Duffy] 329(10):710–cps
Two controlled trials of rifabutin prophylaxis against *Mycobacterium avium* complex infection in AIDS [Nightingale & others] 329(12):828*

Bacterial Infections
Fever in patients with neutropenia [Paschal & others] 329(17):1279–c
Infants with fever [McCarthy] 329(20):1493–e
Outpatient management without antibiotics of fever in selected infants [Baker & others] 329(20):1437*; [McCarthy] 329(20):1493–e
Resistance to urinary tract infection [Svanborg] 329(11):802–e

Bacterial Meningitis
Infants with fever [McCarthy] 329(20):1493–e

Bacterial Vaccines
Group B streptococcal disease in adults [Mathew & others] 329(22):1658–c

Bacteriuria
Management of urinary tract infections in adults [Stamm & Hooton] 329(18):1328–ra

Baroreflex
Baroreflex failure — a diagnostic challenge [Manger] 329(20):1494–e
Diagnosis and treatment of baroreflex failure [Robertson & others] 329(20):1449*; [Manger] 329(20):1494–e

Basal Ganglia Diseases
MGH Case Records (Case 46-1993): A 75-year-old man with right-sided rigidity, dysarthria, and abnormal gait [Feldman & McKee] 329(21):1560–cpc

Base Sequence
Charcot–Marie–Tooth disease type 1a — association with a spontaneous point mutation in the *PMP22* gene [Roa & others] 329(2):96*

Basketball
Diagnosis in the public domain [Kassirer] 329(1):50–e
Sudden death in young athletes — lessons from the Hank Gathers affair [Maron] 329(1):55–sb; [Kassirer] 329(1):50–e; [Clark & others] 329(23):1737–c

Beclomethasone
Differences between inhaled and oral glucocorticoid therapy [Utiger] 329(23):1731–e
Inhaled steroid use and glaucoma [Dreyer] 329(24):1822–c

Bedding and Linens
Factors potentiating the risk of sudden infant death syndrome associated with the prone position [Ponsonby & others] 329(6):377*; [Poets & Southall] 329(6):425–e

Benzodiazepine Tranquilizers
Use of benzodiazepines in anxiety disorders [Powell & others] 329(20):1500–c

Beta-Thalassemia
Marrow transplantation in patients with thalassemia responsive to iron chelation therapy [Lucarelli & others] 329(12):840*; [Weatherall] 329(12):877–e
Treatment of thalassemia — slow progress and new dilemmas [Weatherall] 329(12):877–e
Treatment with azacitidine of patients with end-stage β-thalassemia [Lowrey & Nienhuis] 329(12):845–br

Bethanechol
Treatment of cluttering [Brady] 329(11):813–c

Bioprosthesis
Comparison of aspirin with placebo in patients treated with warfarin after heart-valve replacement [Turpie & others] 329(8):524*
Outcomes after heart-valve replacement [Bloomfield & others] 329(17):1278–c
Biopsy, Needle
Solitary thyroid nodules [Tong & others] 329(5):360–c
Bismuth
Bismuth in infants with watery diarrhea [Abramson & others] 329(23):1742–c
Blacks
Educational status and active life expectancy among older blacks and whites [Guralnik & others] 329(2):110–sa; [Angell] 329(2):126–e
Heart disease in black and white [Ayanian] 329(9):656–e
Increasing disparity in mortality between socioeconomic groups in the United States, 1960 and 1986 [Pappas & others] 329(2):103–sa, 329(15):1139–x; [Angell] 329(2):126–e
Mortality rates and risk factors for coronary disease in black as compared with white men and women [Keil & others] 329(2):73*; [Angell] 329(2):126–e
Privilege and health — what is the connection? [Angell] 329(2):126–e
Racial differences in the incidence of cardiac arrest and subsequent survival [Becker & others] 329(9):600*; [Ayanian] 329(9):656–e
Racial differences in the use of invasive cardiovascular procedures in the Department of Veterans Affairs medical system [Whittle & others] 329(9):621–sa; [Ayanian] 329(9):656–e
Tretinoin for hyperpigmentation in black patients [LaVoo & others] 329(20):1503–c
Bladder Neoplasms
New approaches to the treatment of bladder cancer [Scher] 329(19):1420–e
Selective bladder preservation by combination treatment of invasive bladder cancer [Kaufman & others] 329(19):1377*; [Scher] 329(19):1420–e
Blastomycosis
Overwhelming pulmonary blastomycosis associated with the adult respiratory distress syndrome [Meyer & others] 329(17):1231*
Bleomycins
Escalated as compared with standard doses of doxorubicin in BACOP therapy for patients with non-Hodgkin's lymphoma [Meyer & others] 329(24):1770*
Blindness
Amaurosis fugax [Gautier] 329(6):426–e
Treatment of vasospastic amaurosis fugax with calcium-channel blockers [Winterkorn & others] 329(6):396–br; [Gautier] 329(6):426–e
Blood Circulation
Preliminary study of cardiopulmonary resuscitation by circumferential compression of the chest with use of a pneumatic vest [Halperin & others] 329(11):762*
Blood Glucose
Alteration in glucose metabolism by crying in children [Aono & others] 329(15):1129–c
Effect of intensive treatment of diabetes on the development and progression of long-term complications in insulin-dependent diabetes mellitus [Diabetes Control and Complications Trial Research Group] 329(14):977*; [Lasker] 329(14):1035–e; [Merkel & Kassirer] 329(22):1661–c
Effect of long-term intensified insulin treatment on the development of microvascular complications of diabetes mellitus [Reichard & others] 329(5):304*
Blood Platelets
Pseudothrombocytopenia [Shalev & Lotman] 329(20):1467–icm
Blood Pressure
Baroreflex failure — a diagnostic challenge [Manger] 329(20):1494–e
Diagnosis and treatment of baroreflex failure [Robertson & others] 329(20):1449*; [Manger] 329(20):1494–e
Natural history of borderline isolated systolic hypertension [Sagie & others] 329(26):1912*
Neurocardiogenic (vasodepressor) syncope [Osswald & Trouton] 329(1):30–icm; [Piwinski & others] 329(26):1966–c
Plasma renin activity and ischemic heart disease [Meade & others] 329(9):616*
Preliminary study of cardiopulmonary resuscitation by circumferential compression of the chest with use of a pneumatic vest [Halperin & others] 329(11):762*
Blood Transfusion
Blood transfusions and prognosis in colorectal cancer [Ross & others] 329(18):1354–c
Clinical judgment and sickle cell disease [Serjeant] 329(7):501–e
Graft-versus-host disease [Petz & others] 329(9):664–c
MGH Case Records (Case 42-1993): Jaundice and anemia two weeks after an aortic valvuloplasty in a 62-year-old woman with splenomegaly [Smith & others] 329(17):1254–cpc
Treatment with azacitidine of patients with end-stage β-thalassemia [Lowrey & Nienhuis] 329(12):845–br
Blood Transfusion, Autologous
Blood transfusions and prognosis in colorectal cancer [Ross & others] 329(18):1354–c
Blood-Vessel Prosthesis
Spontaneous expectoration of a prosthetic graft nine years after a Blalock–Taussig shunt procedure [Carrel & others] 329(25):1899–c
Body-Temperature Regulation
Hyperthermia [Simon] 329(7):483–ra
Bone and Bones
Magnetic resonance imaging [Newman & others] 329(6):434–c
Bone Density
Effect of postmenopausal estrogen therapy on bone density in elderly women [Felson & others] 329(16):1141*; [Ettinger & Grady] 329(16):1192–e
Waning effect of postmenopausal estrogen therapy on osteoporosis [Ettinger & Grady] 329(16):1192–e
Bone Marrow
MGH Case Records (Case 40-1993): A 61-year-old woman with jaundice, anemia, thrombocytopenia, and leukocytosis [Golde & Rubin] 329(15):1108–cpc, 329(25):1904–x
Bone Marrow Transplantation
Acute lymphoblastic leukemia — progress in children, less in adults [Hoelzer] 329(18):1343–e
Correction of X-linked lymphoproliferative disease by transplantation of cord-blood stem cells [Vowels & others] 329(22):1623–br
Human herpesvirus 6 in lung tissue from patients with pneumonitis after bone marrow transplantation [Cone & others] 329(3):156*; [Agut] 329(3):203–e; [Morris & others] 329(24):1817–c
Malignant tumors occurring after treatment of aplastic anemia [Socié & others] 329(16):1152*
Marrow transplantation in patients with thalassemia responsive to iron chelation therapy [Lucarelli & others] 329(12):840*; [Weatherall] 329(12):877–e
Marrow transplants from unrelated donors [Scornik & others] 329(5):362–c
Preliminary results of treatment with filgrastim for relapse of leukemia and myelodysplasia after allogeneic bone marrow transplantation [Giralt & others] 329(11):757*
Pretransplantation burden of leukemic progenitor cells as a predictor of relapse after bone marrow transplantation for acute lymphoblastic leukemia [Uckun & others] 329(18):1296*; [Hoelzer] 329(18):1343–e
Primary human herpesvirus 6 infection in an adult [Morris & others] 329(24):1817–c
Radiolabeled-antibody therapy of B-cell lymphoma with autologous bone marrow support [Press & others] 329(17):1219*; [Bast] 329(17):1266–e
Treatment of thalassemia — slow progress and new dilemmas [Weatherall] 329(12):877–e
Bone Neoplasms
MGH Case Records (Case 31-1993): A 49-year-old man with

myelofibrosis, myeloid metaplasia, and osteolytic lesions of the left femur [Spitzer & Harris] 329(6):417–cpc

Book Reviews: Biomedical Science

Cytokines in Health and Disease (Kunkel & Remick) [Ferreri] 329(19):1433–bkrev
Genetics and Neurology. 2nd ed. (Bundey & Brett) [Hoffman & Van Cott] 329(8):588–bkrev
Hypokinesia and Weightlessness: Clinical and physiologic aspects (Atkov & Bednenko) [Moore] 329(4):284–bkrev
Inflammation: Basic principles and clinical correlates. 2nd ed. (Gallin & others) [Ferreri] 329(19):1433–bkrev
Mendelian Inheritance in Man: Catalogs of autosomal dominant, autosomal recessive, and X-linked phenotypes. 10th ed. (McKusick) [Hirschhorn] 329(8):585–bkrev
Molecular and Genetic Basis of Neurological Disease (Rosenberg & others) [Tanzi] 329(8):587–bkrev
Molecular Basis of Neurology (Conneally) [Tanzi] 329(8):587–bkrev
Pathophysiology of Hypertension in Blacks (Fray & Douglas) [Dustan] 329(24):1823–bkrev
Stress, the Aging Brain, and the Mechanisms of Neuron Death (Sapolsky) [Reichlin] 329(14):1049–bkrev

Book Reviews: Education, History, Biography, and Public Press

Anatomy: Descriptive and surgical (Gray) [Fullerton] 329(3):214–bkrev
Brown-Séquard: A visionary of science (Aminoff) [Kaminski] 329(22):1662–bkrev
Cambridge World History of Human Disease (Kiple) [Ferngren] 329(20):1512–bkrev
Contraception and Abortion from the Ancient World to the Renaissance (Riddle) [Djerassi] 329(2):143–bkrev
Death and Dignity: Making choices and taking charge (Quill) [Molloy] 329(11):817–bkrev
Death in Childbirth: An international study of maternal care and maternal mortality 1800–2050 (Loudon) [Borst] 329(21):1586–bkrev
Doctors and the Law: Medical jurisprudence in nineteenth-century America (Mohr) [Gold] 329(16):1210–bkrev
Doctors Talking with Patients/Patients Talking with Doctors: Improving communication in medical visits (Roter & Hall) [Branch] 329(24):1825–bkrev
Dust to Dust: A doctor's view of famine in Africa (Heiden) [Grossfeld] 329(4):287–bkrev
Exploding the Gene Myth (Hubbard & Wald) [Holtzman] 329(22):1662–bkrev
Good Death: Taking more control at the end of your life (Hill & Shirley) [Cassel] 329(11):816–bkrev
Hannah's Heirs: The quest for the genetic origins of Alzheimer's disease (Pollen) [Farrer] 329(26):1972–bkrev
Healer's Tale: Transforming medicine and culture (Kaufman) [Scannell] 329(20):1511–bkrev
Journey of Life: A cultural history of aging in America (Cole) [Astrow] 329(27):2043–bkrev
Making of a Doctor: Medical education in theory and practice (Downie & others) [Ende] 329(16):1209–bkrev
Medical Theory, Surgical Practice: Studies in the history of surgery (Lawrence) [Rhoads] 329(16):1208–bkrev
Mummy's Tale: The scientific and medical investigation of Natsef-Amun, priest in the temple at Karnak (David & Tapp) [Risse] 329(20):1511–bkrev
Orthopedics: A history and iconography (Peltier) [Cuckler] 329(16):1210–bkrev
Remarkable Surgical Practice of John Benjamin Murphy (Schmitz & Oh) [Goldwyn] 329(16):1208–bkrev
Richard Bright 1789–1858: Physician in an age of revolution and reform (Berry & Mackenzie) [Fine & English] 329(24):1823–bkrev
Sport and Exercise Science: Essays in the history of sports medicine (Berryman & Park) [McKeag] 329(5):367–bkrev
Surgery: An illustrated history (Rutkow) [Moore] 329(25):1899–bkrev
Touched with Fire: Manic-depressive illness and the artistic temperament (Jamison) [Goldman] 329(15):1133–bkrev
Vincent van Gogh: Chemicals, crises, and creativity (Arnold) [Sandblom] 329(15):1133–bkrev
When Illness Strikes the Leader: The dilemma of the captive king (Post & Robins) [Burger] 329(19):1431–bkrev

Book Reviews: Health Policy

Autonomy and Long-Term Care (Agich) [Hesse] 329(27):2044–bkrev
Bioethics and the Fetus (Humber & Almeder) [Stubblefield] 329(7):512–bkrev
Changing Economics of Medical Technology (Gelijns & Halm) [Perry] 329(23):1748–bkrev
Choices and Decisions in Health Care (Grubb) [Nissen & Schiedermayer] 329(24):1826–bkrev
Code of Codes: Scientific and social issues in the human genome project (Kevles & Hood) [Ledley] 329(8):584–bkrev
Dementia and Aging: Ethics, values, and policy choices (Binstock & others) [Cummings] 329(1):67–bkrev
Enemies of Patients (Macklin) [Richardson] 329(12):893–bkrev
Ethics and Politics of Human Experimentation (McNeill) [Freedman] 329(23):1748–bkrev
Ethics in an Aging Society (Moody) [Hesse] 329(1):66–bkrev
Euthanasia Is Not the Answer: A hospice physician's view (Cundiff) [Cassel] 329(11):816–bkrev
Health Issues in the Black Community (Braithwaite & Taylor) [Washington] 329(9):668–bkrev
Inside the New Temple: The high cost of mistaking medicine for religion (Stacey) [Fox] 329(12):894–bkrev
Life's Dominion: An argument about abortion, euthanasia, and individual freedom (Dworkin) [Annas] 329(27):2043–bkrev
Managing Boundaries in the Health Professions (Bruhn & others) [Pearlmutter] 329(23):1750–bkrev
Medicine at the Crossroads: The crisis in health care (Konner) [Moore] 329(12):894–bkrev
Medicine, Money, and Morals: Physicians' conflicts of interest (Rodwin) [Gostin] 329(12):892–bkrev
Politics of Pregnancy: Adolescent sexuality and public policy (Lawson & Rhode) [Borgatta] 329(21):1587–bkrev
Population Policy and Women's Rights: Transforming reproductive choice (Dixon-Mueller) [Dorfman] 329(21):1586–bkrev
Prescription for Profit: How doctors defraud Medicaid (Jesilow & others) [Pellegrino] 329(12):892–bkrev
Right to Die: Policy innovation and its consequences (Glick) [Cassel] 329(11):816–bkrev
Science, Technology, and the Art of Medicine (Delkeskamp-Hayes & Cutter) [Tauber] 329(23):1747–bkrev
Technology and Health Care in an Era of Limits (Gelijns) [Perry] 329(23):1748–bkrev
Troubled Dream of Life: Living with mortality (Callahan) [Meier] 329(27):2042–bkrev

Book Reviews: Medicine

Bone Marrow Transplantation in Practice (Treleaven & Barrett) [Hagenbeek] 329(17):1284–bkrev
Cardiovascular Disorders: Pathogenesis and pathophysiology (Gravanis) [Spodick] 329(10):737–bkrev
Clinical Cardiac Rehabilitation: A cardiologist's guide (Pashkow & Dafoe) [Zusman & Lipson] 329(22):1664–bkrev
Current Therapy in Allergy, Immunology, and Rheumatology. 4th ed. (Lichtenstein & Fauci) [Middleton] 329(4):287–bkrev
Differential Diagnosis of Acute Pain by Body Region (Wiener) [Michael] 329(13):972–bkrev
Endocrinology and Metabolism in the Elderly (Morley & Korenman) [Daughaday] 329(1):68–bkrev
Haematological Oncology: Clinical practice (Quaglino & Hayhoe) [Cline] 329(17):1283–bkrev
Handbook of Gene Level Diagnostics in Clinical Practice (Bernstam) [Grody] 329(8):586–bkrev
Hepatitis B Vaccines in Clinical Practice (Ellis) [Prince] 329(20):1514–bkrev
High-Dose Cancer Therapy: Pharmacology, hematopoietins, stem cells (Armitage & Antman) [Schenkein] 329(4):285–bkrev
Inflammatory Bowel Disease (Jarnerot & others) [Berman] 329(18):1361–bkrev
Motility Disorders of the Gastrointestinal Tract: Principles and practice (Anuras) [Harig] 329(18):1360–bkrev
Prevention of Venous Thromboembolism (Goldhaber) [Alving] 329(10):739–bkrev
Prognosis and Risk Assessment in Cardiovascular Disease (Kapoor & Singh) [Ridker] 329(22):1664–bkrev

Sickle Cell Disease: Pathophysiology, diagnosis, and management (Mankad & Moore) [Milner] 329(9):670–bkrev
Systemic Vasculitis: The biological basis (LeRoy) [Rosen] 329(10): 740–bkrev
Thrombosis, Embolism and Bleeding (Butchart & Bodnar) [Alving] 329(10):739–bkrev
Treatment of Heart Diseases (Willerson) [Spodick] 329(10):738–bkrev
UpToDate in Nephrology and Hypertension (Rose) [Danoff] 329(4):284–bkrev
Vascular Medicine (Loscalzo & others) [Kottke] 329(10):738–bkrev
Viruses and Bone Marrow: Basic research and clinical practice (Young) [Groopman] 329(17):1283–bkrev

Book Reviews: Miscellaneous
How to Break Bad News: A guide for health care professionals (Buckman) [Billings] 329(11):815–bkrev
Storing a Bibliographic Database on Your PC: A review of reference-management software [Blumenthal & Gilad] 329(4):283–bkrev

Book Reviews: Neurology and Psychiatry
Adverse Effects of Psychotropic Drugs (Kane & Lieberman) [Denney] 329(15):1135–bkrev
Alzheimer's Disease: New treatment strategies (Khachaturian & Blass) [Gauthier] 329(1):67–bkrev
Challenges in Neurology (Hachinski) [Kurent] 329(14):1049–bkrev
Eating Disorders (Giannini & Slaby) [Mitchell] 329(26):1975–bkrev
Endorphins, Eating Disorders and Other Addictive Behaviors (Huebner) [Mitchell] 329(26):1975–bkrev
"Make-Believes" in Psychiatry, or the Perils of Progress (van Praag) [Miller] 329(15):1134–bkrev
Medical Issues and the Eating Disorders: The interface (Kaplan & Garfinkel) [Andersen] 329(26):1974–bkrev
Molecular Foundations of Psychiatry (Hyman & Nestler) [Abraham] 329(26):1973–bkrev
New Applications of Interpersonal Psychotherapy (Klerman & Weissman) [Chu] 329(26):1973–bkrev
Stroke: A clinical approach. 2nd ed. (Caplan) [Greenberg] 329(14): 1050–bkrev
Torture and Its Consequences: Current treatment approaches (Basoglu) [Appleton] 329(13):972–bkrev
Treatment of Epilepsy: Principles and practice (Wyllie) [Berg] 329(14):1049–bkrev
Why Psychiatry Is a Branch of Medicine (Guze) [First] 329(15): 1134–bkrev
Young, Poor, and Pregnant: The psychology of teenage motherhood (Musick) [Borgatta] 329(21):1587–bkrev

Book Reviews: Pathology
Atlas of Bone Pathology: With clinical and radiographic correlations (Marcove & Arlen) [Schwamm] 329(5):366–bkrev

Book Reviews: Pediatrics
Cerebral Dysgenesis: Embryology and clinical expression (Sarnat) [Seals] 329(18):1360–bkrev
Many Meanings of Play: A psychoanalytic perspective (Solnit & others) [Coles] 329(26):1972–bkrev
Pediatric Emergency Medicine: Concepts and clinical practice (Barkin & others) [Vinci] 329(18):1359–bkrev
Textbook of Pediatric Critical Care (Holbrook) [Nelson] 329(18): 1359–bkrev

Book Reviews: Pharmacology and Substance Abuse
Geriatric Pharmacology (Bressler & Katz) [Volicer] 329(1):68–bkrev

Book Reviews: Public Health and Environmental and Occupatioaal Medicine
At Risk in America: The health and health care needs of vulnerable populations in the United States (Aday) [Lurie] 329(9):671–bkrev
Changing Health and Changing Culture: The Yemenite Jews in Israel (Weingarten) [Borkan] 329(9):669–bkrev
Coronary Heart Disease Epidemiology: From aetiology to public health (Marmot & Elliott) [Beaglehole] 329(10):737–bkrev
Critical Condition: Human health and the environment (Chivian & others) [Eisenbud] 329(23):1749–bkrev
Ecology and Environmental Management of Lyme Disease (Ginsberg) [Rahn] 329(20):1513–bkrev
Emerging Infections: Microbial threats to health in the United States (Lederberg & others) [Wilson] 329(19):1432–bkrev
Emerging Viruses (Morse) [Weller] 329(19):1431–bkrev
Family Support for the Elderly: The international experience (Kendig & others) [Hesse] 329(1):66–bkrev
Occupational and Environmental Reproductive Hazards: A guide for clinicians (Paul) [Savitz & others] 329(21):1588–bkrev
Power of Clan: The influence of human relationships on heart disease (Wolf & Bruhn) [Ruberman] 329(9):669–bkrev
Walkin' over Medicine (Snow) [Mathews] 329(24):1824–bkrev
Who Survives Cancer? (Greenwald) [Bailar] 329(11):817–bkrev

Book Reviews: Radiology
Imaging of Bone Tumors (Kricun) [Stanley] 329(25):1901–bkrev
Imaging of the Spine and Spinal Cord (Manelfe) [Edelman] 329(14): 1051–bkrev
Reading the Chest Radiograph: A physiologic approach (Milne & Pistolesi) [Bloom] 329(16):1210–bkrev

Book Reviews: Reproductive Biology and Obstetrics and Gynecology
Cancer of the Ovary (Markman & Hoskins) [Mikuta] 329(17): 1285–bkrev
Contraception: Newer pharmacological agents, devices, and delivery systems (Sitruk-Ware & Bardin) [Djerassi] 329(2):143–bkrev
Female Pelvic Floor Disorders: Investigation and management (Benson) [Young] 329(6):440–bkrev
Fetal Behaviour: Developmental and perinatal aspects (Nijhuis) [Horowitz] 329(2):144–bkrev
Fetal Tissue Transplants in Medicine (Edwards) [Gash] 329(7): 513–bkrev
High-Risk Fetus: Pathophysiology, diagnosis, management (Lin & others) [Lynch] 329(7):513–bkrev
Immunology of Human Pregnancy (Claman) [Witkin] 329(7): 512–bkrev
Modern Management of Premenstrual Syndrome (Smith & Schiff) [Dalton] 329(21):1589–bkrev
New Injection Treatment for Impotence: Medical and psychological aspects (Wagner & Kaplan) [Hellstrom] 329(6):439–bkrev
Obstetrics in the 1990s: Current controversies (Chard & Richards) [Goyert] 329(7):514–bkrev
Ovarian Cancer (Rubin & Sutton) [Mikuta] 329(17):1285–bkrev
Pelvic Inflammatory Disease (Berger & Weström) [Baker] 329(2): 145–bkrev
Technology and Infertility: Clinical, psychosocial, legal, and ethical aspects (Seibel & others) [Thompson] 329(21):1589–bkrev
Textbook of Breast Disease (Isaacs) [Houlihan] 329(6):441–bkrev
Textbook of in Vitro Fertilization and Assisted Reproduction: Based on the teaching courses of Bourn Hall Clinic, Cambridge, and the Hallam Medical Centre, London (Brinsden & Rainsbury) [Carson] 329(2): 144–bkrev
Ultrasound in Obstetrics and Gynecology (Chervenak & others) [Benson] 329(7):514–bkrev

Book Reviews: Special Services
Acute Pain: Mechanisms and management (Sinatra & others) [Dixon] 329(13):973–bkrev
Airway: Emergency management (Dailey & others) [Welch] 329(4): 286–bkrev
Cancer Pain (Patt) [Kizelshteyn] 329(11):818–bkrev
Colour Atlas of Arthropods in Clinical Medicine (Peters) [Minton] 329(20):1512–bkrev
Emerging Strategies in Neuroprotection (Marangos & Lal) [Geisler] 329(3):215–bkrev
Infectious Disease in Emergency Medicine (Brillman & Quenzer) [Podgorny] 329(19):1433–bkrev
Medical Care in the Nursing Home (Ouslander & others) [Gillick] 329(1):66–bkrev
Oxford Textbook of Palliative Medicine (Doyle & others) [Brescia] 329(27):2045–bkrev
Pathophysiologic Foundations of Critical Care (Pinsky & Dhainaut) [Plevak] 329(22):1664–bkrev

Book Reviews: Surgery
Ageing Surgical Patient: Anaesthetic, operative and medical management (Crosby & others) [Eberlein] 329(1):69–bkrev
Age-Related Macular Degeneration: Principles and practice (Hampton & Nelsen) [Gragoudas] 329(1):69–bkrev
Atlas of Microvascular Surgery: Anatomy and operative approaches (Strauch & others) [Lee] 329(13):974–bkrev

Campbell's Operative Orthopaedics. 8th ed. (Crenshaw) [Banks] 329(5):366–bkrev
Cancer of the Prostate (Das & Crawford) [Schröder] 329(25): 1901–bkrev
Complications in Head and Neck Surgery (Krespi & Ossoff) [Lavertu] 329(3):216–bkrev
Fundamentals of Anorectal Surgery (Beck & Wexner) [Rothenberger] 329(3):217–bkrev
Impotence: Diagnosis and management of male erectile dysfunction (Kirby & others) [Rajfer] 329(6):439–bkrev
Knee Surgery: Current practice (Aichroth & Cannon) [Johnson] 329(5):367–bkrev
Minimally Invasive Surgery (Hunter & Sackier) [Treat] 329(25): 1901–bkrev
Neurosurgical Procedures: Personal approaches to classic operations (Wilson) [Heros] 329(3):214–bkrev
Ocular Problems in Diabetes Mellitus (Feman) [Farber] 329(4): 286–bkrev
Paralyzed Face (Rubin) [Buncke] 329(14):1050–bkrev
Physiologic Basis of Surgery (O'Leary) [Moore] 329(25):1900–bkrev
Postoperative Pain Management (Ferrante & VadeBoncouer) [Harvey] 329(13):973–bkrev
Principles of Oral and Maxillofacial Surgery (Peterson & others) [Dufresne] 329(13):974–bkrev
Psychiatric Aspects of Organ Transplantation (Craven & Rodin) [Levy] 329(22):1663–bkrev
Reoperative General Surgery (McQuarrie & Humphrey) [Benotti] 329(3):217–bkrev
Skeletal Trauma: Fractures, dislocations, ligamentous injuries (Browner & others) [Brooker] 329(5):366–bkrev
Smith's General Urology. 13th ed. (Tanagho & McAninch) [Saltzman & Duel] 329(6):438–bkrev
Soft Tissue Sarcomas: Diagnosis and treatment (Raaf) [Lotze] 329(17): 1284–bkrev
Surgery for Rheumatoid Arthritis: A comprehensive team approach (Clayton & Smyth) [Anderson] 329(5):368–bkrev
Surgery of Cranial Base Tumors (Sekhar & Janecka) [Vernick] 329(3):215–bkrev
Surgery of the Ear and Temporal Bone (Nadol & Schuknecht) [Luce] 329(3):216–bkrev
Surgical Management of Vascular Disease (Bell & others) [Johnson] 329(18):1361–bkrev
Transosseous Osteosynthesis: Theoretical and clinical aspects of the regeneration and growth of tissue (Ilizarov) [Herzenberg] 329(5): 365–bkrev
Treatment of Pre-Cancerous Lesions and Early Breast Cancer (Ariel & Cahan) [Erban] 329(17):1285–bkrev
Urologic Surgery (Bensimon & others) [Saltzman & Duel] 329(6):438–bkrev
Urologic Surgery (Fowler) [Bassil] 329(6):439–bkrev

Bosnia
Letter from Bosnia [Goldstein] 329(23):1745–on

Bradycardia
Treatment of neurocardiogenic syncope [van Lieshout & others] 329(13):969–c

Brain Abscess
MGH Case Records (Case 43-1993): A 71-year-old woman with confusion, hemianopia, and an occipital mass [Henson & Ferraro] 329(18):1335–cpc, 329(23):1751–x
Multiple brain abscesses [Igarashi] 329(15):1083–icm
Rewarding pursuit of certainty [Pauker & Kopelman] 329(15):1103–cps

Brain Diseases
Cardiac surgery and the brain [Swain] 329(15):1119–e
Case 8-1993: cysticercosis [Del Brutto & others] 329(11):813–c

Brain Natriuretic Peptide
Increased plasma levels of brain natriuretic peptide in hypertrophic cardiomyopathy [Yoshibayashi & others] 329(6): 433–c

Brain Neoplasms
Brain tumors in infants [Jenkin & others] 329(26):1963–c
Maternal diet and primitive neuroectodermal brain tumors in children [Foreman & others] 329(26):1963–c
Relation between maternal diet and subsequent primitive neuroectodermal brain tumors in young children [Bunin & others] 329(8):536*; [Foreman & others] 329(26):1963–c

Breast Diseases
Screening and informed consent [Ho & others] 329(4):276–c

Breast Neoplasms
Health insurance coverage and clinical outcomes in women with breast cancer [Hamilton & others] 329(27):2039–c
Prospective study of the intake of vitamins C, E, and A and the risk of breast cancer [Hunter & others] 329(4):234*; [Ennever & others] 329(21):1579–c
Radiation therapy for in situ or localized breast cancer [Verhoeven & others] 329(21):1577–c
Relation between health insurance coverage and clinical outcomes among women with breast cancer [Ayanian & others] 329(5):326–sa; [Hamilton & others] 329(27):2039–c
Screening and informed consent [Ho & others] 329(4):276–c
Vitamins and breast cancer [Ennever & others] 329(21):1579–c
Women's health [Allen & others] 329(24):1816–c

Brief Report
Correction of X-linked lymphoproliferative disease by transplantation of cord-blood stem cells [Vowels & others] 329(22):1623–br
Deletion of the dystrophin muscle-promoter region associated with X-linked dilated cardiomyopathy [Muntoni & others] 329(13):921–br; [Michels] 329(13):960–e
Fatal seronegative ehrlichiosis in a patient with HIV infection [Paddock & others] 329(16):1164–br
Fulminating fat embolism syndrome caused by paradoxical embolism through a patent foramen ovale [Pell & others] 329(13):926–br; [Fabian] 329(13):961–e
Heavy-chain deposition disease [Aucouturier & others] 329(19): 1389–br; [Solomon & Weiss] 329(19):1422–e
Herpetic geometric glossitis [Grossman & others] 329(25): 1859–br
Lymphoma of donor origin occurring in the porta hepatis of a transplanted liver [Spiro & others] 329(1):27–br
Non–corticosteroid-associated osteonecrosis of the femoral heads in two patients with inflammatory bowel disease [Freeman & Kwan] 329(18):1314–br
Occult pseudoxanthoma elasticum in patients with premature cardiovascular disease [Lebwohl & others] 329(17):1237–br
Recurrent acyclovir-resistant genital herpes in an immunocompetent patient [Kost & others] 329(24):1777–br
Severe infectious mononucleosis–like syndrome and primary human herpesvirus 6 infection in an adult [Akashi & others] 329(3):168–br; [Agut] 329(3):203–e; [Morris & others] 329(24):1817–c
Single neoplastic clone in sequential biopsy specimens from a patient with primary gastric-mucosa–associated lymphoid-tissue lymphoma and Sjögren's syndrome [Diss & others] 329(3):172–br; [Zelenetz & others] 329(22):1657–c
Treatment of vasospastic amaurosis fugax with calcium-channel blockers [Winterkorn & others] 329(6):396–br; [Gautier] 329(6):426–e
Treatment with azacitidine of patients with end-stage β-thalassemia [Lowrey & Nienhuis] 329(12):845–br
Tumor lysis syndrome following treatment with 2-chlorodeoxyadenosine for refractory chronic lymphocytic leukemia [Dann & others] 329(21):1547–br

Bronchi
MGH Case Records (Case 49-1993): A 21-year-old woman with lifelong progressive interstitial lung disease [Colin & Mark] 329(24):1797–cpc

Bronchial Spasm
Auto PEEP [McKee & others] 329(3):212–c

Bronchiectasis
MGH Case Records (Case 49-1993): A 21-year-old woman with lifelong progressive interstitial lung disease [Colin & Mark] 329(24):1797–cpc
MGH Case Records (Case 50-1993): A 46-year-old man with postobstructive pneumonia and a pulmonary mass [Cockrill & Mark] 329(25):1873–cpc

Bronchoalveolar-Lavage Fluid
Coccidioides immitis [de la Maza] 329(26):19. 5–icm
Bronchoconstriction
Preventing bronchoconstriction in exercise-induced asthma with inhaled heparin [Ahmed & others] 329(2):90*; [Lane & Adams] 329(2):129–e
Bronchodilator Agents
Management of chronic obstructive pulmonary disease [Matz & others] 329(13):967–c
Bronchopulmonary Aspergillosis
MGH Case Records (Case 45-1993): A 23-year-old asthmatic man with pulmonary infiltrates and hilar lymphadenopathy [Joseph & Mark] 329(20):1484–cpc
Budesonide
Differences between inhaled and oral glucocorticoid therapy [Utiger] 329(23):1731–e
Growth and pituitary–adrenal function in children with severe asthma treated with inhaled budesonide [Volovitz & others] 329(23):1703*; [Utiger] 329(23):1731–e

C

Calcinosis
Metastatic calcification of the shoulder in chronic renal failure [Rabb & Ramirez] 329(10):695–icm
Calcium
Solitary thyroid nodules [Tong & others] 329(5):360–c
Calcium, Dietary
Calcium and kidney stones [Curtis & others] 329(7):508–c
Calcium supplementation in postmenopausal women [Temianka & Reid] 329(4):279–c
Correction — effect of calcium supplementation on bone loss in postmenopausal women [Reid] 329(17):1281–c
Calcium-Channel Blockers
Drug therapy of migraine [Welch] 329(20):1476–ra
Treatment of vasospastic amaurosis fugax with calcium-channel blockers [Winterkorn & others] 329(6):396–br; [Gautier] 329(6):426–e
Candidiasis, Oral
Clinical manifestations of AIDS in the era of pneumocystis prophylaxis [Hoover & others] 329(26):1922*
Capital Punishment
Participation of physicians in capital punishment [Truog & Brennan] 329(18):1346–sb
Captopril
Captopril, enalapril, and quality of life [Santanello & others] 329(7):505–c
Effect of angiotensin-converting–enzyme inhibition on diabetic nephropathy [Lewis & others] 329(20):1456*; [Remuzzi & Ruggenenti] 329(20):1496–e
Slowing the progression of diabetic nephropathy [Remuzzi & Ruggenenti] 329(20):1496–e
Withdrawal of digoxin from patients with chronic heart failure treated with angiotensin-converting–enzyme inhibitors [Packer & others] 329(1):1*; [Smith] 329(1):51–e; [O'Mara & others] 329(24):1819–c
Carbamazepine
Polycystic ovaries and hyperandrogenism in women taking valproate for epilepsy [Isojärvi & others] 329(19):1383*
Carcinogens
Tobacco-specific lung carcinogen in the urine of men exposed to cigarette smoke [Hecht & others] 329(21):1543*
Carcinoma, Basal-Cell
Basal-cell carcinoma [Dover & Johnson] 329(8):545–icm
Carcinoma, Ductal
Radiation therapy for in situ or localized breast cancer [Verhoeven & others] 329(21):1577–c
Carcinoma, Non-Small-Cell Lung
bcl-2 Protein in non–small-cell lung carcinoma [Pezzella & others] 329(10):690*
Carcinoma, Oat-Cell
Initial chemotherapeutic doses and survival in patients with limited small-cell lung cancer [Arriagada & others] 329(25):1848*
Carcinoma, Squamous-Cell
bcl-2 Protein in non–small-cell lung carcinoma [Pezzella & others] 329(10):690*
Cardiac Output
Aortic-valve function during cardiopulmonary resuscitation [Mair & others] 329(26):1965–c
Cardiac Pacing, Artificial
Neurocardiogenic (vasodepressor) syncope [Osswald & Trouton] 329(1):30–icm; [Piwinski & others] 329(26):1966–c
Transcutaneous pacing in patients with asystolic cardiac arrest [Armon & others] 329(17):1277–c
Treatment of neurocardiogenic syncope [van Lieshout & others] 329(13):969–c
Cardiology
Cardiology — division or department? [Braunwald] 329(25): 1887–sb
Nuclear cardiology (in two parts) [Zaret & Wackers] 329(11): 775–ra; 329(12):855–ra
Cardiology Service, Hospital
Association between on-site cardiac catheterization facilities and the use of coronary angiography after acute myocardial infarction [Every & others] 329(8):546–sa
Cardiomyopathy, Congestive
Deletion of the dystrophin muscle-promoter region associated with X-linked dilated cardiomyopathy [Muntoni & others] 329(13):921–br; [Michels] 329(13):960–e
Occult pseudoxanthoma elasticum in patients with premature cardiovascular disease [Lebwohl & others] 329(17):1237–br
Progress in defining the causes of idiopathic dilated cardiomyopathy [Michels] 329(13):960–e
Cardiomyopathy, Hypertrophic
Increased plasma levels of brain natriuretic peptide in hypertrophic cardiomyopathy [Yoshibayashi & others] 329(6):433–c
Cardiopulmonary Bypass
Comparison of the perioperative neurologic effects of hypothermic circulatory arrest versus low-flow cardiopulmonary bypass in infant heart surgery [Newburger & others] 329(15):1057*; [Swain] 329(15):1119–e
Cardiopulmonary Resuscitation
Aortic-valve function during cardiopulmonary resuscitation [Mair & others] 329(26):1965–c
Comparison of active compression–decompression cardiopulmonary resuscitation with standard cardiopulmonary resuscitation for cardiac arrests occurring in the hospital [Cohen & others] 329(26):1918*
Preliminary study of cardiopulmonary resuscitation by circumferential compression of the chest with use of a pneumatic vest [Halperin & others] 329(11):762*
Cardiotonic Agents
Effects of vesnarinone on morbidity and mortality in patients with heart failure [Feldman & others] 329(3):149*; [Packer] 329(3):201–e
Search for the ideal positive inotropic agent [Packer] 329(3): 201–e
Cardiovascular Diseases
Cardiovascular health and disease in women [Wenger & others] 329(4):247–sa; [Angell] 329(4):271–e; [Allen & others] 329(24):1816–c
Caring for women's health — what is the problem? [Angell] 329(4):271–e; [Allen & others] 329(24):1816–c
Heart disease in black and white [Ayanian] 329(9):656–e
Hormone replacement and cardiovascular risk factors [Zumoff & others] 329(14):1041–c
Natural history of borderline isolated systolic hypertension [Sagie & others] 329(26):1912*
Number of pregnancies and risk of cardiovascular disease [Grinblatt & others] 329(25):1893–c
Occult pseudoxanthoma elasticum in patients with premature cardiovascular disease [Lebwohl & others] 329(17):1237–br
Racial differences in the incidence of cardiac arrest and subsequent survival [Becker & others] 329(9):600*; [Ayanian] 329(9):656–e
Racial differences in the use of invasive cardiovascular proce-

dures in the Department of Veterans Affairs medical system [Whittle & others] 329(9):621–sa; [Ayanian] 329(9):656–e
Serum cholesterol in young men and cardiovascular disease [Corvilain & others] 329(2):138–c
Sudden death in young athletes [Clark & others] 329(23):1737–c
Sudden death in young athletes — lessons from the Hank Gathers affair [Maron] 329(1):55–sb; [Kassirer] 329(1):50–e; [Clark & others] 329(23):1737–c
Vitamins and breast cancer [Ennever & others] 329(21):1579–c

Career Choice
Competitiveness, peer pressure, and career choice [Smith] 329(17):1281–c

Carotenoids
Prospective study of the intake of vitamins C, E, and A and the risk of breast cancer [Hunter & others] 329(4):234*; [Ennever & others] 329(21):1579–c

Carotid Sinus
Diagnosis and treatment of baroreflex failure [Robertson & others] 329(20):1449*; [Manger] 329(20):1494–e

Carpal Tunnel Syndrome
Entrapment neuropathies of the upper extremities [Dawson] 329(27):2013–ra

Case Records of the Massachusetts General Hospital
MGH Case Records (Case 26-1993): A 73-year-old man with an enlarging inguinal mass 10 years after treatment for prostate and colon cancers [O'Donnell & O'Connell] 329(1):43–cpc
MGH Case Records (Case 27-1993): A 32-year-old man with the sudden onset of a right-sided headache and left hemiplegia and hemianesthesia [Tapia & Golden] 329(2):117–cpc
MGH Case Records (Case 28-1993): A 63-year-old man with fever, sweats, and shaking chills [Marcus & Mattia] 329(3):194–cpc
MGH Case Records (Case 29-1993): A 54-year-old man with a mass in the thigh and a mass in the lung [Johnston & Rosenberg] 329(4):264–cpc
MGH Case Records (Case 30-1993): A 59-year-old woman with abdominal pain and an abnormal CT scan [Waxman & Compton] 329(5):343–cpc
MGH Case Records (Case 31-1993): A 49-year-old man with myelofibrosis, myeloid metaplasia, and osteolytic lesions of the left femur [Spitzer & Harris] 329(6):417–cpc
MGH Case Records (Case 32-1993): A native of El Salvador with tachycardia and syncope [Acquatella & Mattia] 329(7):488–cpc
MGH Case Records (Case 33-1993): A 50-year-old man with the onset of fever and diarrhea in Morocco [Blumberg & Compton] 329(8):561–cpc
MGH Case Records (Case 34-1993): A 36-year-old man with AIDS and respiratory failure [Brusch & Mark] 329(9):645–cpc, 329(19):1435–x
MGH Case Records (Case 35-1993): A two-year-old boy with recurrent infections, cervical lymphadenopathy, and fever [Klein & Mattia] 329(10):714–cpc
MGH Case Records (Case 36-1993): A 28-year-old man with AIDS, persistent pancytopenia, and lymphoma [Heller & Dzieczkowski] 329(11):792–cpc
MGH Case Records (Case 37-1993): A 48-year-old woman with an atrial septal defect and pulmonary hypertension [Geggel & Mark] 329(12):864–cpc
MGH Case Records (Case 38-1993): Renal failure and a painful toe in a 70-year-old man after an acute myocardial infarct [King & Carlson] 329(13):948–cpc
MGH Case Records (Case 39-1993): An 83-year-old woman with hypertension, sudden severe back pain, and anuria [Guiney & Fallon] 329(14):1028–cpc
MGH Case Records (Case 40-1993): A 61-year-old woman with jaundice, anemia, thrombocytopenia, and leukocytosis [Golde & Rubin] 329(15):1108–cpc, 329(25):1904–x
MGH Case Records (Case 41-1993): A 66-year-old woman with a 19-year history of progressive weakness of all extremities [Gominak & Cros] 329(16):1182–cpc
MGH Case Records (Case 42-1993): Jaundice and anemia two weeks after an aortic valvuloplasty in a 62-year-old woman with splenomegaly [Smith & others] 329(17):1254–cpc
MGH Case Records (Case 43-1993): A 71-year-old woman with confusion, hemianopia, and an occipital mass [Henson & Ferraro] 329(18):1335–cpc, 329(23):1751–x
MGH Case Records (Case 44-1993): A 39-year-old man with fever, polyarthralgia, and purpuric skin lesions [Rice & Kesselman] 329(19):1411–cpc
MGH Case Records (Case 45-1993): A 23-year-old asthmatic man with pulmonary infiltrates and hilar lymphadenopathy [Joseph & Mark] 329(20):1484–cpc
MGH Case Records (Case 46-1993): A 75-year-old man with right-sided rigidity, dysarthria, and abnormal gait [Feldman & McKee] 329(21):1560–cpc
MGH Case Records (Case 47-1993): A 28-year-old man with recurrent ventricular tachycardia and dysfunction of multiple organs [Venditti & Fallon] 329(22):1639–cpc
MGH Case Records (Case 48-1993): A 27-year-old woman with mediastinal lymphadenopathy and relentless cor pulmonale [Faling & Mark] 329(23):1720–cpc
MGH Case Records (Case 49-1993): A 21-year-old woman with lifelong progressive interstitial lung disease [Colin & Mark] 329(24):1797–cpc
MGH Case Records (Case 50-1993): A 46-year-old man with postobstructive pneumonia and a pulmonary mass [Cockrill & Mark] 329(25):1873–cpc
MGH Case Records (Case 51-1993): A 36-year-old man with AIDS, increase in chronic diarrhea, and intermittent fever and chills [Wanke & Mattia] 329(26):1946–cpc
MGH Case Records (Case 52-1993): A 17-year-old girl with massive hemoptysis and acute oliguric renal failure [Fanburg & others] 329(27):2019–cpc

Catheterization, Central Venous
14-Year follow-up of central embolization by a guide wire [Reynen] 329(13):970–c

Cat Scratch Disease
Cat scratch disease — from feline affection to human infection [Margileth & Hayden] 329(1):53–e
Cat scratch disease in Connecticut — epidemiology, risk factors, and evaluation of a new diagnostic test [Zangwill & others] 329(1):8*; [Margileth & Hayden] 329(1):53–e

Ceftriaxone
Randomized study of outpatient treatment with ceftriaxone for selected febrile children with sickle cell disease [Wilimas & others] 329(7):472*; [Serjeant] 329(7):501–e

Central Nervous System Neoplasms
Low leukocyte counts with blast cells in cerebrospinal fluid of children with newly diagnosed acute lymphoblastic leukemia [Mahmoud & others] 329(5):314*

Central Venous Pressure
More on central venous pressure in space [Coleman & Buckey] 329(24):1822–c

Cerebral Hemorrhage
MGH Case Records (Case 27-1993): A 32-year-old man with the sudden onset of a right-sided headache and left hemiplegia and hemianesthesia [Tapia & Golden] 329(2):117–cpc

Cerebral Ischemia
Use of cocaine during pregnancy [Gratacós & others] 329(9):667–c

Cerebrospinal Fluid
Low leukocyte counts with blast cells in cerebrospinal fluid of children with newly diagnosed acute lymphoblastic leukemia [Mahmoud & others] 329(5):314*

Cerebrospinal Fluid Shunts
Endoscopic laser third ventriculostomy [Wood & Cohen] 329(3):207–c

Cervix Neoplasms
Hormonal contraception [Eluf-Neto & others] 329(20):1501–c

Chagas' Disease
American trypanosomiasis (Chagas' disease) — a tropical disease now in the United States [Kirchhoff] 329(9):639–ra
MGH Case Records (Case 32-1993): A native of El Salvador with tachycardia and syncope [Acquatella & Mattia] 329(7):488–cpc

Charcot–Marie Disease
Charcot–Marie–Tooth disease type 1a — association with a spontaneous point mutation in the *PMP22* gene [Roa & others] 329(2):96*
Chelation Therapy
Marrow transplantation in patients with thalassemia responsive to iron chelation therapy [Lucarelli & others] 329(12):840*; [Weatherall] 329(12):877–e
Chest Pain
Racial differences in the use of invasive cardiovascular procedures in the Department of Veterans Affairs medical system [Whittle & others] 329(9):621–sa; [Ayanian] 329(9):656–e
Child
Iron deficiency in infancy and childhood [Oski] 329(3):190–ra; [Pless & others] 329(23):1741–c
Risk of childhood cancer after neonatal exposure to vitamin K [Klebanoff & others] 329(13):905*; [Hilgartner] 329(13):957–e
Child Care
Drowning [Naureckas & others] 329(1):64–c
Child Health Services
Comprehensive Childhood Immunization Act of 1993 — toward a more rational approach [Freed & Katz] 329(26):1957–sb
Chiropractic
Unconventional medicine [Amoils & others] 329(16):1200–c
2-Chlorodeoxyadenosine
2-Chlorodeoxyadenosine to treat refractory histiocytosis X [Saven & others] 329(10):734–c
Tumor lysis syndrome following treatment with 2-chlorodeoxyadenosine for refractory chronic lymphocytic leukemia [Dann & others] 329(21):1547–br
Cholangiopancreatography, Endoscopic Retrograde
Early treatment of acute biliary pancreatitis [Pasricha & others] 329(1):58–c
Cholangitis, Sclerosing
MGH Case Records (Case 40-1993): A 61-year-old woman with jaundice, anemia, thrombocytopenia, and leukocytosis [Golde & Rubin] 329(15):1108–cpc, 329(25):1904–x
Cholecystectomy
Chronic urticaria due to surgical clips [King & others] 329(21):1583–c
Cholesterol
Serum cholesterol in young men and cardiovascular disease [Corvilain & others] 329(2):138–c
Walnuts and serum lipids [Mann & others] 329(5):358–c
Cholesterol, Dietary
Effect on blood lipids of very high intakes of fiber in diets low in saturated fat and cholesterol [Jenkins & others] 329(1):21*
Chorionic Villi
Analysis of dystrophin expression after activation of myogenesis in amniocytes, chorionic-villus cells, and fibroblasts — a new method for diagnosing Duchenne's muscular dystrophy [Sancho & others] 329(13):915*
Chorionic Villi Sampling
Prenatal prediction of risk of the fetal hydantoin syndrome [Buehler & others] 329(22):1660–c
Chromosomes, Human, Pair 11
Promiscuous oncogene in acute leukemia [Cleary] 329(13):958–e
Rearrangement of the *MLL* gene in acute lymphoblastic and acute myeloid leukemias with 11q23 chromosomal translocations [Thirman & others] 329(13):909*; [Cleary] 329(13):958–e
Chromosomes, Human, Pair 17
Charcot–Marie–Tooth disease type 1a — association with a spontaneous point mutation in the *PMP22* gene [Roa & others] 329(2):96*
Cisplatin
Initial chemotherapeutic doses and survival in patients with limited small-cell lung cancer [Arriagada & others] 329(25):1848*
New approaches to the treatment of bladder cancer [Scher] 329(19):1420–e
Selective bladder preservation by combination treatment of invasive bladder cancer [Kaufman & others] 329(19):1377*; [Scher] 329(19):1420–e
Climacteric
Indications for hysterectomy [Oldenhave & others] 329(4):275–c
Clindamycin
Toxoplasmic encephalitis in patients with the acquired immunodeficiency syndrome [Luft & others] 329(14):995*
Clinical Problem-Solving
Abundance of options [Kreisberg] 329(6):413–cps; [Gordon & Bohlmann] 329(27):2040–c
Clinical problem-solving: getting the story right [Unger & others] 329(15):1128–c
Clinical problem-solving: leptospirosis [Gordon & Bohlmann] 329(27):2040–c
Clinical problem-solving: lucky lady [Levin & Ben-Chetrit] 329(4):279–c
Clinical problem-solving: one more hypothesis [Walsh & others] 329(24):1821–c
Clinical problem-solving: too old for what? [Osborne & others] 329(7):509–c
Criticism of clinical problem-solving [Reich & others] 329(23):1743–c
Heart of the matter [Thibault] 329(19):1406–cps
One more hypothesis [Thibault] 329(1):38–cps; [Walsh & others] 329(24):1821–c
Rewarding pursuit of certainty [Pauker & Kopelman] 329(15):1103–cps
The sooner the better [Duffy] 329(10):710–cps
When going for the gold is not an option [Pauker & Kopelman] 329(23):1716–cps
Clinical Trials
Evaluating drugs after their approval for clinical use [Ray & others] 329(27):2029–sb
FDA policy on women in drug trials [Caschetta & others] 329(24):1815–c
Inclusion of women in clinical trials — policies for population subgroups [Bennett] 329(4):288–sr; [Angell] 329(4):271–e; [Allen & others] 329(24):1816–c
Women in clinical trials of new drugs — a change in Food and Drug Administration policy [Merkatz & others] 329(4):292–sr; [Angell] 329(4):271–e; [Allen & others] 329(24):1816–c; [Caschetta & others] 329(24):1815–c
Women's health [Allen & others] 329(24):1816–c
Clomipramine
Long-term treatment of trichotillomania (hair pulling) [Swedo & others] 329(2):141–c
Clonidine
Diagnosis and treatment of baroreflex failure [Robertson & others] 329(20):1449*; [Manger] 329(20):1494–e
Clozapine
Clozapine — deciphering the risks [Gerson] 329(3):204–e
Clozapine-induced agranulocytosis — incidence and risk factors in the United States [Alvir & others] 329(3):162*; [Gerson] 329(3):204–e
Cluttering
Treatment of cluttering [Brady] 329(11):813–c
Cocaine
MGH Case Records (Case 27-1993): A 32-year-old man with the sudden onset of a right-sided headache and left hemiplegia and hemianesthesia [Tapia & Golden] 329(2):117–cpc
Use of cocaine during pregnancy [Gratacós & others] 329(9):667–c
Coccidia
Cyanobacterium-like cyclospora species [Hoge & others] 329(20):1504–c
Coccidioides
Coccidioides immitis [de la Maza] 329(26):1935–icm
Colitis
Intracolonic vancomycin for pseudomembranous colitis [Pasic & others] 329(8):583–c
Collagen
Effect of tretinoin on collagen formation in photodamaged skin [Whitmore & others] 329(27):2038–c
Restoration of collagen formation in photodamaged human skin

by tretinoin (retinoic acid) [Griffiths & others] 329(8):530*; [Whitmore & others] 329(27):2038–c

Colon
Motor dysfunction of the small bowel and colon in patients with the carcinoid syndrome and diarrhea [von der Ohe & others] 329(15):1073*, 329(21):1592–x

Colonic Diseases
Images in clinical medicine: colocolic fistula [Blum & others] 329(27):2040–c

Colonic Diseases, Functional
Irritable bowel syndrome [Lynn & Friedman] 329(26):1940–ra

Colonic Neoplasms
MGH Case Records (Case 33-1993): A 50-year-old man with the onset of fever and diarrhea in Morocco [Blumberg & Compton] 329(8):561–cpc

Colonic Polyps
Post-polypectomy surveillance [Bird & others] 329(12):887–c
Prevention of colorectal cancer by colonoscopic polypectomy [Winawer & others] 329(27):1977*

Colonoscopy
Post-polypectomy surveillance [Bird & others] 329(12):887–c
Prevention of colorectal cancer by colonoscopic polypectomy [Winawer & others] 329(27):1977*

Colorado Tick Fever
Tick-borne diseases in the United States [Spach & others] 329(13):936–ra

Colorectal Neoplasms
Blood transfusions and prognosis in colorectal cancer [Ross & others] 329(18):1354–c
Prevention of colorectal cancer by colonoscopic polypectomy [Winawer & others] 329(27):1977*
Screening for colorectal cancer [Ahlquist & others] 329(18):1351–c

Combined-Modality Therapy
Hodgkin's disease [Perez & others] 329(5):361–c
Long-term treatment of trichotillomania (hair pulling) [Swedo & others] 329(2):141–c
Selective bladder preservation by combination treatment of invasive bladder cancer [Kaufman & others] 329(19):1377*; [Scher] 329(19):1420–e

Common-Bile-Duct Calculi
Early treatment of acute biliary pancreatitis [Pasricha & others] 329(1):58–c

Communicable Disease Control
Law and control of tuberculosis [Trachtenberg & others] 329(2):136–c

Competitive Behavior
Competitiveness, peer pressure, and career choice [Smith] 329(17):1281–c

Competitive Medical Plans
Controlling costs through "managed competition" [MacKay & others] 329(12):885–c
Managed competition and the patient–physician relationship [Emanuel & Brett] 329(12):879–sb
Marketplace in health care reform [Hodge & others] 329(12):883–c

Comprehensive Childhood Immunization Act of 1993
Comprehensive Childhood Immunization Act of 1993 — toward a more rational approach [Freed & Katz] 329(26):1957–sb

Conflict of Interest
Financial conflicts of interest in biomedical research [Kassirer & Angell] 329(8):570–e
Understanding financial conflicts of interest [Thompson] 329(8):573–sb; [Kassirer & Angell] 329(8):570–e

Contact Tracing
Partner notification and the threat of domestic violence against women with HIV infection [North & Rothenberg] 329(16):1194–sb

Contraceptives, Oral, Hormonal
Hormonal contraception [Eluf-Neto & others] 329(20):1501–c

Convulsions, Febrile
Controlled trial of diazepam administered during febrile illnesses to prevent recurrence of febrile seizures [Rosman & others] 329(2):79*; [Fischbein & others] 329(27):2033–c
Diazepam to prevent febrile seizures [Fischbein & others] 329(27):2033–c

Corneal Ulcer
Mooren's corneal ulcers and hepatitis C virus infection [Wilson & others] 329(1):62–c

Coronary Aneurysm
Left ventricular aneurysm [Patel & Shenoy] 329(4):246–icm

Coronary Angiography
Association between on-site cardiac catheterization facilities and the use of coronary angiography after acute myocardial infarction [Every & others] 329(8):546–sa
Left ventricular aneurysm [Patel & Shenoy] 329(4):246–icm
MRI coronary angiography [Bittl & others] 329(7):507–c

Coronary Arteriosclerosis
Occult pseudoxanthoma elasticum in patients with premature cardiovascular disease [Lebwohl & others] 329(17):1237–br
One more hypothesis [Thibault] 329(1):38–cps; [Walsh & others] 329(24):1821–c

Coronary-Artery Bypass
Effect of cost-containment policies on rates of coronary revascularization in California [Langa & Sussman] 329(24):1784–sa
Racial differences in the use of invasive cardiovascular procedures in the Department of Veterans Affairs medical system [Whittle & others] 329(9):621–sa; [Ayanian] 329(9):656–e

Coronary Atherectomy
Directional coronary atherectomy versus balloon angioplasty [Bittl] 329(4):273–e

Coronary Circulation
Comparison of active compression–decompression cardiopulmonary resuscitation with standard cardiopulmonary resuscitation for cardiac arrests occurring in the hospital [Cohen & others] 329(26):1918*
Preliminary study of cardiopulmonary resuscitation by circumferential compression of the chest with use of a pneumatic vest [Halperin & others] 329(11):762*

Coronary Disease
Association between on-site cardiac catheterization facilities and the use of coronary angiography after acute myocardial infarction [Every & others] 329(8):546–sa
Cardiovascular health and disease in women [Wenger & others] 329(4):247–sa; [Angell] 329(4):271–e; [Allen & others] 329(24):1816–c
Comparison of directional atherectomy with coronary angioplasty in patients with coronary artery disease [Topol & others] 329(4):221*; [Bittl] 329(4):273–e; [Safian & others] 329(25):1891–c
Comparison of directional atherectomy with balloon angioplasty for lesions of the left anterior descending coronary artery [Adelman & others] 329(4):228*; [Bittl] 329(4):273–e; [Safian & others] 329(25):1891–c
Coronary atherectomy versus angioplasty [Safian & others] 329(25):1891–c
Criticism of clinical problem-solving [Reich & others] 329(23):1743–c
Directional coronary atherectomy versus balloon angioplasty [Bittl] 329(4):273–e
Heart of the matter [Thibault] 329(19):1406–cps
Is alcohol good for your health? [Friedman & Klatsky] 329(25):1882–e
Moderate alcohol intake, increased levels of high-density lipoprotein and its subfractions, and decreased risk of myocardial infarction [Gaziano & others] 329(25):1829*; [Friedman & Klatsky] 329(25):1882–e
Mortality rates and risk factors for coronary disease in black as compared with white men and women [Keil & others] 329(2):73*; [Angell] 329(2):126–e
Number of pregnancies and risk of cardiovascular disease [Grinblatt & others] 329(25):1893–c
Plasma renin activity and ischemic heart disease [Meade & others] 329(9):616*
Possible influence of the prospective payment system on the as-

signment of discharge diagnoses for coronary heart disease [Assaf & others] 329(13):931–sa
Racial differences in the use of invasive cardiovascular procedures in the Department of Veterans Affairs medical system [Whittle & others] 329(9):621–sa; [Ayanian] 329(9):656–c
Vitamin E and the risk of coronary disease [O'Keefe & others] 329(19):1424–c, 329(25):1904–x
Vitamins and breast cancer [Ennever & others] 329(21):1579–c
Walnuts and serum lipids [Mann & others] 329(5):358–c

Coronary Thrombosis
Coronary thrombolysis — a perspective for the practicing physician [Fuster] 329(10):723–e
Thrombolysis in acute myocardial infarction [Anderson & Willerson] 329(10):703–ra; [Fuster] 329(10):723–e
Transesophageal echocardiography before cardioversion [Grimm & others] 329(8):577–c

Coronary Vasospasm
Clinical problem-solving: getting the story right [Unger & others] 329(15):1128–c

Coronary Vessels
Comparison of directional atherectomy with balloon angioplasty for lesions of the left anterior descending coronary artery [Adelman & others] 329(4):228*; [Bittl] 329(4):273–e; [Safian & others] 329(25):1891–c
Effects of tissue plasminogen activator, streptokinase, or both on coronary-artery patency, ventricular function, and survival after acute myocardial infarction [GUSTO Angiographic Investigators] 329(22):1615*; [Braunwald] 329(22):1650–e
Open-artery theory is alive and well — again [Braunwald] 329(22):1650–e

Corticosteroids
Corticosteroids and optic neuritis [Silberberg] 329(24):1808–e
Effect of corticosteroids for acute optic neuritis on the subsequent development of multiple sclerosis [Beck & others] 329(24):1764*; [Silberberg] 329(24):1808–e

Cost–Benefit Analysis
Clinical outcomes and costs of transcatheter as compared with surgical closure of patent ductus arteriosus [Gray & others] 329(21):1517*; [Tynan] 329(21):1570–e
Effect of laboratory variation in the prothrombin-time ratio on the results of oral anticoagulant therapy [Eckman & others] 329(10):696–sa
Outpatient management without antibiotics of fever in selected infants [Baker & others] 329(20):1437*; [McCarthy] 329(20):1493–e
Solitary thyroid nodules [Tong & others] 329(5):360–c

Cost Control
Controlling costs through "managed competition" [MacKay & others] 329(12):885–c
Declaration of independence for health system reform [Morse] 329(11):804–sb; [Freedman & others] 329(11):806–c
Effect of cost-containment policies on rates of coronary revascularization in California [Langa & Sussman] 329(24):1784–sa

Cotinine
More on the nicotine content of vegetables [Henningfield & Domino] 329(21):1581–c

Coumarins
Treatment of lymphedema of the arms and legs with 5,6-benzo-[α]-pyrone [Casley-Smith & others] 329(16):1158*

Cranial Irradiation
Low leukocyte counts with blast cells in cerebrospinal fluid of children with newly diagnosed acute lymphoblastic leukemia [Mahmoud & others] 329(5):314*

Creatinine
Prognosis of untreated patients with idiopathic membranous nephropathy [Schieppati & others] 329(2):85*; [Lewis] 329(2):127–e

Crime
Gun ownership as a risk factor for homicide in the home [Kellermann & others] 329(15):1084–sa; [Kassirer] 329(15):1117–e
Guns in the household [Kassirer] 329(15):1117–e

Crohn's Disease
Non–corticosteroid-associated osteonecrosis of the femoral heads in two patients with inflammatory bowel disease [Freeman & Kwan] 329(18):1314–br

Cromolyn Sodium
Preventing bronchoconstriction in exercise-induced asthma with inhaled heparin [Ahmed & others] 329(2):90*; [Lane & Adams] 329(2):129–e

Crying
Alteration in glucose metabolism by crying in children [Aono & others] 329(15):1129–c

Current Concepts
Acute monoarthritis [Baker & Schumacher] 329(14):1013–ra
American trypanosomiasis (Chagas' disease) — a tropical disease now in the United States [Kirchhoff] 329(9):639–ra
Ectopic pregnancy [Carson & Buster] 329(16):1174–ra
Entrapment neuropathies of the upper extremities [Dawson] 329(27):2013–ra
Hyperthermia [Simon] 329(7):483–ra
Infertile couple [Jones & Toner] 329(23):1710–ra
Iron deficiency in infancy and childhood [Oski] 329(3):190–ra; [Pless & others] 329(23):1741–c
Irritable bowel syndrome [Lynn & Friedman] 329(26):1940–ra
Management of urinary tract infections in adults [Stamm & Hooton] 329(18):1328–ra
Rabies [Fishbein & Robinson] 329(22):1632–ra
Thrombolysis in acute myocardial infarction [Anderson & Willerson] 329(10):703–ra; [Fuster] 329(10):723–e

Cyanobacteria
Cyanobacterium-like cyclospora species [Hoge & others] 329(20):1504–c

Cyclophosphamide
Escalated as compared with standard doses of doxorubicin in BACOP therapy for patients with non-Hodgkin's lymphoma [Meyer & others] 329(24):1770*
Initial chemotherapeutic doses and survival in patients with limited small-cell lung cancer [Arriagada & others] 329(25):1848*

Cyclosporine
Cyclosporine, methotrexate, and prednisone compared with cyclosporine and prednisone for prophylaxis of acute graft-versus-host disease [Chao & others] 329(17):1225*
Effect of dietary fish oil on renal function and rejection in cyclosporine-treated recipients of renal transplants [Homan van der Heide & others] 329(11):769*

Cystectomy
Selective bladder preservation by combination treatment of invasive bladder cancer [Kaufman & others] 329(19):1377*; [Scher] 329(19):1420–e

Cysticercosis
Case 8-1993: cysticercosis [Del Brutto & others] 329(11):813–c

Cystic Fibrosis
Aerosolized tobramycin in patients with cystic fibrosis [Ashby & others] 329(22):1659–c
Correlation between genotype and phenotype in patients with cystic fibrosis [Cystic Fibrosis Genotype–Phenotype Consortium] 329(18):1308*

Cysts
MGH Case Records (Case 49-1993): A 21-year-old woman with lifelong progressive interstitial lung disease [Colin & Mark] 329(24):1797–cpc

Cytomegalic Inclusion Disease
Clinical manifestations of AIDS in the era of pneumocystis prophylaxis [Hoover & others] 329(26):1922*

Cytosine
New topical treatment for resistant herpes simplex infections [Snoeck & others] 329(13):968–c

D

Dangerous Behavior
Causes of death in injection-drug users [Woody & Metzger] 329(22):1661–c

Data Collection
Effect of laboratory variation in the prothrombin-time ratio on the results of oral anticoagulant therapy [Eckman & others] 329(10):696–sa
Data Interpretation, Statistical
Data torturing [Mills] 329(16):1196–sb
Methodologic foundations of studies of the appropriateness of medical care [Phelps] 329(17):1241–sa; [Kassirer] 329(17):1263–e
Death, Sudden
Diagnosis in the public domain [Kassirer] 329(1):50–e
Eisenmenger's syndrome in pregnancy [Kahn] 329(12):887–c
Sudden death in young athletes [Clark & others] 329(23):1737–c
Sudden death in young athletes — lessons from the Hank Gathers affair [Maron] 329(1):55–sb; [Kassirer] 329(1):50–e; [Clark & others] 329(23):1737–c
Death, Sudden, Cardiac
Long-term outcome in patients undergoing surgical repair of tetralogy of Fallot [Murphy & others] 329(9):593*; [Rosenthal] 329(9):655–e
Sudden cardiac death during mountain hiking and downhill skiing [Burtscher & others] 329(23):1738–c
Decision Making
Abundance of options [Kreisberg] 329(6):413–cps; [Gordon & Bohlmann] 329(27):2040–c
Beyond autonomy — physicians' refusal to use life-prolonging extracorporeal membrane oxygenation [Paris & others] 329(5):354–sb
Clinical judgment and sickle cell disease [Serjeant] 329(7):501–e
Evaluating drugs after their approval for clinical use [Ray & others] 329(27):2029–sb
Heart of the matter [Thibault] 329(19):1406–cps
One more hypothesis [Thibault] 329(1):38–cps; [Walsh & others] 329(24):1821–c
Rewarding pursuit of certainty [Pauker & Kopelman] 329(15):1103–cps
The sooner the better [Duffy] 329(10):710–cps
Sudden death in young athletes [Clark & others] 329(23):1737–c
Sudden death in young athletes — lessons from the Hank Gathers affair [Maron] 329(1):55–sb; [Kassirer] 329(1):50–e; [Clark & others] 329(23):1737–c
When going for the gold is not an option [Pauker & Kopelman] 329(23):1716–cps
Decision-Support Techniques
Effect of laboratory variation in the prothrombin-time ratio on the results of oral anticoagulant therapy [Eckman & others] 329(10):696–sa
Deductibles and Coinsurance
Professional courtesy — current practices and attitudes [Levy & others] 329(22):1627–sa; [Steinbrook] 329(22):1652–e
Delivery
Anal-sphincter disruption during vaginal delivery [Sultan & others] 329(26):1905*; [DeLancey] 329(26):1956–e
Childbirth, continence, and the pelvic floor [DeLancey] 329(26):1956–e
Delivery of Health Care
Administrative costs in U.S. hospitals [Woolhandler & others] 329(6):400–sa; [Blumenthal] 329(6):428–e; [Levono & others] 329(22):1656–c; [Palsbo & others] 329(22):1654–c
Administrative issues in health care reform [Blumenthal] 329(6):428–e; [Levono & others] 329(22):1656–c
American health care system — community hospitals [Iglehart] 329(5):372–hpr; [Iglehart] 329(14):1052–hpr
American health care system — teaching hospitals [Iglehart] 329(14):1052–hpr
Changes in the delivery of care under comprehensive health care reform [Epstein] 329(22):1672–sr
Directly observed treatment of tuberculosis [Hotchkiss & others] 329(2):135–c
Framework of health care reform [Starr] 329(22):1666–sr
Medical practice under the Clinton reforms — avoiding domination by business [Relman] 329(21):1574–sb; [Angell] 329(21):1569–e
Reform of the health care system and professional liability [Todd] 329(23):1733–sb
Toward a social policy for health [Hurowitz] 329(2):130–sb; [Shore & others] 329(26):1969–c; [Shore & others] 329(26):1969–c
Delta Infection
Liver transplantation in European patients with the hepatitis B surface antigen [Samuel & others] 329(25):1842*; [Perrillo & Mason] 329(25):1885–e
Dementia
Population-based study of dementia in 85-year-olds [Román & others] 329(1):63–c
Dementia, Vascular
Population-based study of dementia in 85-year-olds [Román & others] 329(1):63–c
Demyelinating Diseases
MGH Case Records (Case 41-1993): A 66-year-old woman with a 19-year history of progressive weakness of all extremities [Gominak & Cros] 329(16):1182–cpc
Dermatitis, Contact
Anaphylactic reaction to latex gloves [Wolf & Truscott] 329(4):279–c
Seabather's eruption [Freudenthal & Joseph] 329(8):542*
Dermatomyositis
Controlled trial of high-dose intravenous immune globulin infusions as treatment for dermatomyositis [Dalakas & others] 329(27):1993*
Desensitization, Immunologic
Recent advances in pulmonary medicine [Metersky & others] 329(17):1278–c
Diabetes Insipidus
Lymphocytic infundibuloneurohypophysitis as a cause of central diabetes insipidus [Imura & others] 329(10):683*
Diabetes Mellitus
Necrobiosis lipoidica diabeticorum [Templeton & Caughman] 329(5):320–icm
Diabetes Mellitus, Insulin-Dependent
Diabetes Control and Complications Trial — implications for policy and practice [Lasker] 329(14):1035–e
Effect of angiotensin-converting–enzyme inhibition on diabetic nephropathy [Lewis & others] 329(20):1456*; [Remuzzi & Ruggenenti] 329(20):1496–e
Effect of intensive treatment of diabetes on the development and progression of long-term complications in insulin-dependent diabetes mellitus [Diabetes Control and Complications Trial Research Group] 329(14):977*; [Lasker] 329(14):1035–e; [Merkel & Kassirer] 329(22):1661–c
Effect of long-term intensified insulin treatment on the development of microvascular complications of diabetes mellitus [Reichard & others] 329(5):304*
Lack of immune responsiveness to bovine serum albumin in insulin-dependent diabetes [Atkinson & others] 329(25):1853*
Reversal of unawareness of hypoglycemia [Amiel] 329(12):876–e
Reversibility of unawareness of hypoglycemia in patients with insulinomas [Mitrakou & others] 329(12):834*; [Amiel] 329(12):876–e
Slowing the progression of diabetic nephropathy [Remuzzi & Ruggenenti] 329(20):1496–e
Diabetes Mellitus, Non-Insulin-Dependent
Diabetes Control and Complications Trial — implications for policy and practice [Lasker] 329(14):1035–e
Insulin resistance and insulin secretory dysfunction as precursors of non-insulin-dependent diabetes mellitus — prospective studies of Pima Indians [Lillioja & others] 329(27):1988*
Diabetic Angiopathies
Effect of long-term intensified insulin treatment on the development of microvascular complications of diabetes mellitus [Reichard & others] 329(5):304*
Diabetic Nephropathies
Effect of angiotensin-converting–enzyme inhibition on diabetic nephropathy [Lewis & others] 329(20):1456*; [Remuzzi & Ruggenenti] 329(20):1496–e
Effect of intensive treatment of diabetes on the development and progression of long-term complications in insulin-dependent

diabetes mellitus [Diabetes Control and Complications Trial Research Group] 329(14):977*; [Lasker] 329(14):1035–e; [Merkel & Kassirer] 329(22):1661–c
Effect of long-term intensified insulin treatment on the development of microvascular complications of diabetes mellitus [Reichard & others] 329(5):304*
Slowing the progression of diabetic nephropathy [Remuzzi & Ruggenenti] 329(20):1496–e

Diabetic Neuropathies
Effect of intensive treatment of diabetes on the development and progression of long-term complications in insulin-dependent diabetes mellitus [Diabetes Control and Complications Trial Research Group] 329(14):977*; [Lasker] 329(14):1035–e; [Merkel & Kassirer] 329(22):1661–c
Effect of long-term intensified insulin treatment on the development of microvascular complications of diabetes mellitus [Reichard & others] 329(5):304*

Diabetic Retinopathy
Effect of intensive treatment of diabetes on the development and progression of long-term complications in insulin-dependent diabetes mellitus [Diabetes Control and Complications Trial Research Group] 329(14):977*; [Lasker] 329(14):1035–e; [Merkel & Kassirer] 329(22):1661–c
Effect of long-term intensified insulin treatment on the development of microvascular complications of diabetes mellitus [Reichard & others] 329(5):304*

Diagnosis
Abundance of options [Kreisberg] 329(6):413–cps; [Gordon & Bohlmann] 329(27):2040–c
Criticism of clinical problem-solving [Reich & others] 329(23):1743–c
Heart of the matter [Thibault] 329(19):1406–cps
One more hypothesis [Thibault] 329(1):38–cps; [Walsh & others] 329(24):1821–c
Rewarding pursuit of certainty [Pauker & Kopelman] 329(15):1103–cps
The sooner the better [Duffy] 329(10):710–cps
When going for the gold is not an option [Pauker & Kopelman] 329(23):1716–cps

Diagnosis, Differential
Diagnosis in the public domain [Kassirer] 329(1):50–e

Diagnosis-Related Groups
Possible influence of the prospective payment system on the assignment of discharge diagnoses for coronary heart disease [Assaf & others] 329(13):931–sa

Diagnostic Imaging
Nuclear cardiology (in two parts) [Zaret & Wackers] 329(11):775–ra; 329(12):855–ra

Diagnostic Tests, Routine
Effect of prenatal ultrasound screening on perinatal outcome [Ewigman & others] 329(12):821*; [Berkowitz] 329(12): 874–e
Should every pregnant woman undergo ultrasonography? [Berkowitz] 329(12):874–e

Diarrhea
Cyanobacterium-like cyclospora species [Hoge & others] 329(20):1504–c
Enteric viruses and diarrhea in HIV-infected patients [Grohmann & others] 329(1):14*
Medicaid coverage of oral rehydration solutions [Cohen & Hardin] 329(3):211–c
Motor dysfunction of the small bowel and colon in patients with the carcinoid syndrome and diarrhea [von der Ohe & others] 329(15):1073*, 329(21):1592–x
Prevention and treatment of traveler's diarrhea [Cesarman & others] 329(21):1584–c

Diarrhea, Infantile
Bismuth in infants with watery diarrhea [Abramson & others] 329(23):1742–c
Prospective study of diarrhea and HIV-1 infection among 429 Zairian infants [Thea & others] 329(23):1696*

Diazepam
Controlled trial of diazepam administered during febrile illnesses to prevent recurrence of febrile seizures [Rosman & others] 329(2):79*; [Fischbein & others] 329(27):2033–c
Diazepam to prevent febrile seizures [Fischbein & others] 329(27):2033–c

Diet
Maternal diet and primitive neuroectodermal brain tumors in children [Foreman & others] 329(26):1963–c
Prospective study of the intake of vitamins C, E, and A and the risk of breast cancer [Hunter & others] 329(4):234*; [Ennever & others] 329(21):1579–c
Relation between maternal diet and subsequent primitive neuroectodermal brain tumors in young children [Bunin & others] 329(8):536*; [Foreman & others] 329(26):1963–c

Dietary Fats
Effect on blood lipids of very high intakes of fiber in diets low in saturated fat and cholesterol [Jenkins & others] 329(1):21*
Trans-fatty-acid content of common foods [Litin & Sacks] 329(26):1969–c
Walnuts and serum lipids [Mann & others] 329(5):358–c

Dietary Fats, Unsaturated
Lorenzo's oil — hope and disappointment [Rizzo] 329(11):801–e
Two-year trial of oleic and erucic acids ("Lorenzo's oil") as treatment for adrenomyeloneuropathy [Aubourg & others] 329(11):745*; [Rizzo] 329(11):801–e

Dietary Fiber
Effect on blood lipids of very high intakes of fiber in diets low in saturated fat and cholesterol [Jenkins & others] 329(1):21*

Digoxin
Digoxin in heart failure [Smith] 329(1):51–e
Withdrawal of digoxin from patients with chronic heart failure treated with angiotensin-converting–enzyme inhibitors [Packer & others] 329(1):1*; [Smith] 329(1):51–e; [O'Mara & others] 329(24):1819–c

Diphtheria–Tetanus–Pertussis Vaccine
Immunization of adults [Rothstein & others] 329(14):1046–c

Disease Outbreaks
Infectious diseases in Somalia [Smart & others] 329(12):889–c, 329(17):1288–x
Preventing asthma epidemics due to soybeans by dust-control measures [Antó & others] 329(24):1760*; [Schenker] 329(24): 1807–e
Reported cases of AIDS: an update [Haverkos] 329(7):511–c
Seabather's eruption [Freudenthal & Joseph] 329(8):542*

Disease Susceptibility
Resistance to urinary tract infection [Svanborg] 329(11):802–e

DNA
New and the old — molecular diagnostics and hemolytic disease of the newborn [Luban] 329(9):658–e

DNA, Neoplasm
Association between the risk of cancer and mutations in the HRAS1 minisatellite locus [Krontiris & others] 329(8):517*; [Gusella] 329(8):571–e
Elastic DNA elements — boon or blight? [Gusella] 329(8):571–e

DNA, Satellite
Association between the risk of cancer and mutations in the HRAS1 minisatellite locus [Krontiris & others] 329(8):517*; [Gusella] 329(8):571–e
Elastic DNA elements — boon or blight? [Gusella] 329(8):571–e

DNA, Single-Stranded
Prenatal determination of fetal RhD type by DNA amplification [Bennett & others] 329(9):607*; [Luban] 329(9):658–e

DNA Mutational Analysis
Transmission from one child to another of human immunodeficiency virus type 1 with a zidovudine-resistance mutation [Fitzgibbon & others] 329(25):1835*; [Simonds & Rogers] 329(25):1883–e

Doxorubicin
Escalated as compared with standard doses of doxorubicin in BACOP therapy for patients with non-Hodgkin's lymphoma [Meyer & others] 329(24):1770*
Initial chemotherapeutic doses and survival in patients with limited small-cell lung cancer [Arriagada & others] 329(25):1848*
Recombinant interferon alfa-2b combined with a regimen containing doxorubicin in patients with advanced follicular lymphoma [Solal-Celigny & others] 329(22):1608*

Drowning
Drowning [Naureckas & others] 329(1):64–c
Drug Administration Schedule
Zidovudine now or later? [Bartlett] 329(5):351–e
Drug Eruptions
Cutaneous disease and drug reactions in HIV infection [Johnson & others] 329(21):1582–c
Drug Evaluation
Comparison of electrophysiologic testing with Holter monitoring to predict antiarrhythmic-drug efficacy for ventricular tachyarrhythmias [Mason] 329(7):445*; [Ward & Camm] 329(7):498–e
Comparison of seven antiarrhythmic drugs in patients with ventricular tachyarrhythmias [Mason] 329(7):452*; [Ward & Camm] 329(7):498–e
Evaluating drugs after their approval for clinical use [Ray & others] 329(27):2029–sb
Drug Labeling
Labels for nonprescription medications [Levine & others] 329(4):280–c
Drug Monitoring
Effect of laboratory variation in the prothrombin-time ratio on the results of oral anticoagulant therapy [Eckman & others] 329(10):696–sa
Drug Resistance
Malaria chemoprophylaxis for the traveler [Wyler] 329(1):31–ra
Recurrent acyclovir-resistant genital herpes in an immunocompetent patient [Kost & others] 329(24):1777–br
Drug Resistance, Microbial
Drug-resistant tuberculosis in New York City [Gensheimer & others] 329(2):134–c
Reinfection with multidrug-resistant tuberculosis [Nolan & others] 329(11):811–c
Treatment of multidrug-resistant tuberculosis [Iseman] 329(11):784–ra, 329(19):1435–x
Drugs, Nonprescription
Labels for nonprescription medications [Levine & others] 329(4):280–c
Drug Therapy
Control of chemotherapy-induced emesis [Grunberg & Hesketh] 329(24):1790–ra
Drug therapy of migraine [Welch] 329(20):1476–ra
Evaluating drugs after their approval for clinical use [Ray & others] 329(27):2029–sb
Hodgkin's disease [Perez & others] 329(5):361–c
Malaria chemoprophylaxis for the traveler [Wyler] 329(1):31–ra
Mifepristone (RU 486) — a modulator of progestin and glucocorticoid action [Spitz & Bardin] 329(6):404–ra
Treatment of multidrug-resistant tuberculosis [Iseman] 329(11):784–ra, 329(19):1435–x
Treatment of Parkinson's disease [Calne] 329(14):1021–ra
Treatment of patients with cancer of an unknown primary site [Hainsworth & Greco] 329(4):257–ra
Drug Therapy, Combination
Coronary thrombolysis — a perspective for the practicing physician [Fuster] 329(10):723–e
International randomized trial comparing four thrombolytic strategies for acute myocardial infarction [GUSTO Investigators] 329(10):673*; [Fuster] 329(10):723–e; [Braunwald] 329(22):1650–e
Drug Therapy Series
Control of chemotherapy-induced emesis [Grunberg & Hesketh] 329(24):1790–ra
Drug therapy of migraine [Welch] 329(20):1476–ra
Malaria chemoprophylaxis for the traveler [Wyler] 329(1):31–ra
Mifepristone (RU 486) — a modulator of progestin and glucocorticoid action [Spitz & Bardin] 329(6):404–ra
Treatment of multidrug-resistant tuberculosis [Iseman] 329(11):784–ra, 329(19):1435–x
Treatment of Parkinson's disease [Calne] 329(14):1021–ra
Treatment of patients with cancer of an unknown primary site [Hainsworth & Greco] 329(4):257–ra
Drug-Treatment Centers
Directly observed treatment of tuberculosis [Hotchkiss & others] 329(2):135–c
Duchenne Muscular Dystrophy
Analysis of dystrophin expression after activation of myogenesis in amniocytes, chorionic-villus cells, and fibroblasts — a new method for diagnosing Duchenne's muscular dystrophy [Sancho & others] 329(13):915*
Ductus Arteriosus, Patent
Clinical outcomes and costs of transcatheter as compared with surgical closure of patent ductus arteriosus [Gray & others] 329(21):1517*; [Tynan] 329(21):1570–e
Ductus arteriosus and its closure [Tynan] 329(21):1570–e
Duodenal Ulcer
Eradication of *Helicobacter pylori* in recurrent duodenal ulcer [Vigneri & others] 329(1):59–c
More on the eradication of *Helicobacter pylori* and the recurrence of duodenal ulcer [Schütze & others] 329(18):1356–c
Dust
Preventing asthma epidemics due to soybeans by dust-control measures [Antó & others] 329(24):1760*; [Schenker] 329(24):1807–e
Dyslexia
Defective visual pathway in reading-disabled children [Victor & others] 329(8):579–c
Dysphagia
Stents for palliation of dysphagia due to esophageal cancer [Boyce] 329(18):1345–e
Dystocia
Amniotomy in labor [Teoh & others] 329(12):886–c
Dystrophin
Analysis of dystrophin expression after activation of myogenesis in amniocytes, chorionic-villus cells, and fibroblasts — a new method for diagnosing Duchenne's muscular dystrophy [Sancho & others] 329(13):915*
Deletion of the dystrophin muscle-promoter region associated with X-linked dilated cardiomyopathy [Muntoni & others] 329(13):921–br; [Michels] 329(13):960–e
Progress in defining the causes of idiopathic dilated cardiomyopathy [Michels] 329(13):960–e

E

Ear
Hearing loss [Nadol] 329(15):1092–ra
Echocardiography
Transesophageal echocardiography before cardioversion [Grimm & others] 329(8):577–c
Education, Medical
Affliction of internal medicine [Bennett] 329(3):212–c
American health care system — teaching hospitals [Iglehart] 329(14):1052–hpr
Future of the academic medical center under health care reform [Blumenthal & Meyer] 329(24):1812–sb
Problems in primary care [Shurin & others] 329(10):728–c
Sexual harassment in medical training [Farley & others] 329(9):661–c
Transforming the size and composition of the physician work force to meet the demands of health care reform [Cohen] 329(24):1810–sb
Education, Medical, Continuing
Cardiology — division or department? [Braunwald] 329(25):1887–sb
Changing physicians' practices [Greco & Eisenberg] 329(17):1271–sb; [Kassirer] 329(17):1263–e
Education, Medical, Graduate
Transforming the size and composition of the physician work force to meet the demands of health care reform [Cohen] 329(24):1810–sb
Educational Status
Educational status and active life expectancy among older blacks and whites [Guralnik & others] 329(2):110–sa; [Angell] 329(2):126–e
Increasing disparity in mortality between socioeconomic groups

in the United States, 1960 and 1986 [Pappas & others] 329(2):103–sa, 329(15):1139–x; [Angell] 329(2):126–e

Edwardsiella lineata
Seabather's eruption [Freudenthal & Joseph] 329(8):542*

Ehrlichia
Fatal seronegative ehrlichiosis in a patient with HIV infection [Paddock & others] 329(16):1164–br

Ehrlichiosis
Fatal seronegative ehrlichiosis in a patient with HIV infection [Paddock & others] 329(16):1164–br
Tick-borne diseases in the United States [Spach & others] 329(13):936–ra

Eisenmenger's Syndrome
Eisenmenger's syndrome in pregnancy [Kahn] 329(12):887–c

Electric Countershock
Transesophageal echocardiography before cardioversion [Grimm & others] 329(8):577–c

Electrocardiography, Ambulatory
Comparison of electrophysiologic testing with Holter monitoring to predict antiarrhythmic-drug efficacy for ventricular tachyarrhythmias [Mason] 329(7):445*; [Ward & Camm] 329(7):498–e
Comparison of seven antiarrhythmic drugs in patients with ventricular tachyarrhythmias [Mason] 329(7):452*; [Ward & Camm] 329(7):498–e
Dangerous ventricular arrhythmias — can we predict drug efficacy? [Ward & Camm] 329(7):498–e

Electrophysiology
Comparison of electrophysiologic testing with Holter monitoring to predict antiarrhythmic-drug efficacy for ventricular tachyarrhythmias [Mason] 329(7):445*; [Ward & Camm] 329(7):498–e
Comparison of seven antiarrhythmic drugs in patients with ventricular tachyarrhythmias [Mason] 329(7):452*; [Ward & Camm] 329(7):498–e
Dangerous ventricular arrhythmias — can we predict drug efficacy? [Ward & Camm] 329(7):498–e

Embolism
Amaurosis fugax [Gautier] 329(6):426–e
Comparison of aspirin with placebo in patients treated with warfarin after heart-valve replacement [Turpie & others] 329(8):524*
14-Year follow-up of central embolization by a guide wire [Reynen] 329(13):970–c
MGH Case Records (Case 38-1993): Renal failure and a painful toe in a 70-year-old man after an acute myocardial infarct [King & Carlson] 329(13):948–cpc

Embolism, Air
Air in the right ventricle [Kaufman & others] 329(6):434–c

Embolism, Fat
Clinical problem-solving: one more hypothesis [Walsh & others] 329(24):1821–c
Fulminating fat embolism syndrome caused by paradoxical embolism through a patent foramen ovale [Pell & others] 329(13):926–br; [Fabian] 329(13):961–e
One more hypothesis [Thibault] 329(1):38–cps; [Walsh & others] 329(24):1821–c
Unraveling the fat embolism syndrome [Fabian] 329(13):961–e

Emergency Medicine
Problems in primary care [Shurin & others] 329(10):728–c

Emergency Service, Hospital
Health care in Canada and the United States [Schneider & others] 329(13):964–c

Emetics
Control of chemotherapy-induced emesis [Grunberg & Hesketh] 329(24):1790–ra

Enalapril
Captopril, enalapril, and quality of life [Santanello & others] 329(7):505–c
Withdrawal of digoxin from patients with chronic heart failure treated with angiotensin-converting-enzyme inhibitors [Packer & others] 329(1):1*; [Smith] 329(1):51–e; [O'Mara & others] 329(24):1819–c

Encephalitis
Toxoplasmic encephalitis in patients with the acquired immunodeficiency syndrome [Luft & others] 329(14):995*

Endocarditis, Bacterial
Skin and nail lesions in endocarditis [Barza] 329(22):1626–icm

Endomyocardial Fibrosis
MGH Case Records (Case 47-1993): A 28-year-old man with recurrent ventricular tachycardia and dysfunction of multiple organs [Venditti & Fallon] 329(22):1639–cpc

Endoscopy, Digestive System
Evaluation of the gastrointestinal tract in patients with iron-deficiency anemia [Rockey & Cello] 329(23):1691*

Endoscopy, Gastrointestinal
Evaluation of the gastrointestinal tract in patients with iron-deficiency anemia [Rockey & Cello] 329(23):1691*

Endothelin-1
Endothelin-1 in pulmonary hypertension [Cacoub & others] 329(26):1967–c

Endothelins
Endothelin production in mitral stenosis [Yamamoto & others] 329(23):1740–c
Plasma endothelin and the hepatorenal syndrome [Agarwal & others] 329(1):63–c

Endothelium, Vascular
Endothelial dysfunction in microvascular angina [Rossen & others] 329(23):1739–c

Endotoxins
Pathogenetic mechanisms of septic shock [Kilbourn & others] 329(19):1427–c
Self-administration of salmonella endotoxin [Stern & others] 329(19):1426–c

Enoxaparin
Comparison of subcutaneous low-molecular-weight heparin with warfarin sodium for prophylaxis against deep-vein thrombosis after hip or knee implantation [Hull & others] 329(19):1370*; [Verstraete] 329(19):1418–e
Diagnosis and treatment of deep-vein thrombosis [Verstraete] 329(19):1418–e

Enterocolitis, Pseudomembranous
Intracolonic vancomycin for pseudomembranous colitis [Pasic & others] 329(8):583–c

Environmental Exposure
Hazards of active and passive smoking [Richardson & others] 329(21):1580–c
Tobacco-specific lung carcinogen in the urine of men exposed to cigarette smoke [Hecht & others] 329(21):1543*

Eosinophilia
MGH Case Records (Case 30-1993): A 59-year-old woman with abdominal pain and an abnormal CT scan [Waxman & Compton] 329(5):343–cpc

Epilepsy
Polycystic ovaries and hyperandrogenism in women taking valproate for epilepsy [Isojärvi & others] 329(19):1383*

Epoxide Hydrolases
Prenatal prediction of risk of the fetal hydantoin syndrome [Buehler & others] 329(22):1660–c

Epstein–Barr Virus
Expression of Epstein–Barr virus in liver-transplant recipients with lymphoproliferative disease [Francis & others] 329(3): 208–c

Ergotamine Derivatives
Drug therapy of migraine [Welch] 329(20):1476–ra

Erucic Acids
Lorenzo's oil — hope and disappointment [Rizzo] 329(11):801–e
Two-year trial of oleic and erucic acids ("Lorenzo's oil") as treatment for adrenomyeloneuropathy [Aubourg & others] 329(11):745*; [Rizzo] 329(11):801–e

Erythema Infectiosum
MGH Case Records (Case 36-1993): A 28-year-old man with AIDS, persistent pancytopenia, and lymphoma [Heller & Dzieczkowski] 329(11):792–cpc

Erythroblastosis, Fetal
New and the old — molecular diagnostics and hemolytic disease of the newborn [Luban] 329(9):658–e

Erythrocyte Volume
Treatment of orthostatic hypotension with erythropoietin [Hoeldtke & Streeten] 329(9):611*
Erythropoiesis
Treatment with azacitidine of patients with end-stage β-thalassemia [Lowrey & Nienhuis] 329(12):845–br
Erythropoietin
End Stage Renal Disease Program [Robertson & others] 329(2):139–c
Treatment of orthostatic hypotension with erythropoietin [Hoeldtke & Streeten] 329(9):611*
Esophageal Neoplasms
Controlled trial of an expansile metal stent for palliation of esophageal obstruction due to inoperable cancer [Knyrim & others] 329(18):1302*; [Boyce] 329(18):1345–e
Stents for palliation of dysphagia due to esophageal cancer [Boyce] 329(18):1345–e
Esophageal Stenosis
Controlled trial of an expansile metal stent for palliation of esophageal obstruction due to inoperable cancer [Knyrim & others] 329(18):1302*; [Boyce] 329(18):1345–e
Estriol
Controlled trial of intravaginal estriol in postmenopausal women with recurrent urinary tract infections [Raz & Stamm] 329(11):753*; [Svanborg] 329(11):802–e
Resistance to urinary tract infection [Svanborg] 329(11):802–e
Estrogen-Replacement Therapy
Controlled trial of intravaginal estriol in postmenopausal women with recurrent urinary tract infections [Raz & Stamm] 329(11):753*; [Svanborg] 329(11):802–e
Effect of postmenopausal estrogen therapy on bone density in elderly women [Felson & others] 329(16):1141*; [Ettinger & Grady] 329(16):1192–e
Hormone replacement and cardiovascular risk factors [Zumoff & others] 329(14):1041–c
Resistance to urinary tract infection [Svanborg] 329(11):802–e
Waning effect of postmenopausal estrogen therapy on osteoporosis [Ettinger & Grady] 329(16):1192–e
Ethics, Medical
Abundance of options [Kreisberg] 329(6):413–cps; [Gordon & Bohlmann] 329(27):2040–c
Ambiguity of clinical intentions [Quill] 329(14):1039–on
Dingell hearings on scientific misconduct — blunt instruments indeed [Healy] 329(10):725–sb
Financial conflicts of interest in biomedical research [Kassirer & Angell] 329(8):570–e
Heart of the matter [Thibault] 329(19):1406–cps
Life support for patients with cervical-level quadriplegia [Ross & others] 329(9):663–c
One more hypothesis [Thibault] 329(1):38–cps; [Walsh & others] 329(24):1821–c
Participation of physicians in capital punishment [Truog & Brennan] 329(18):1346–sb
Professional courtesy — current practices and attitudes [Levy & others] 329(22):1627–sa; [Steinbrook] 329(22):1652–e
Rethinking professional courtesy [Steinbrook] 329(22):1652–e
Rewarding pursuit of certainty [Pauker & Kopelman] 329(15):1103–cps
The sooner the better [Duffy] 329(10):710–cps
Understanding financial conflicts of interest [Thompson] 329(8):573–sb; [Kassirer & Angell] 329(8):570–e
When going for the gold is not an option [Pauker & Kopelman] 329(23):1716–cps
Women's decisions about abortion [Bopp & others] 329(21):1579–c
Etoposide
Initial chemotherapeutic doses and survival in patients with limited small-cell lung cancer [Arriagada & others] 329(25):1848*
Evoked Potentials, Visual
Defective visual pathway in reading-disabled children [Victor & others] 329(8):579–c
Exercise
Is exercise beneficial — or hazardous — to your heart? [Curfman] 329(23):1730–e
Physical exertion as a trigger of acute myocardial infarction [Willich & others] 329(23):1684*; [Curfman] 329(23):1730–e
Triggering of acute myocardial infarction by heavy physical exertion — protection against triggering by regular exertion [Mittleman & others] 329(23):1677*; [Curfman] 329(23):1730–e
Exertion
Is exercise beneficial — or hazardous — to your heart? [Curfman] 329(23):1730–e
Physical exertion as a trigger of acute myocardial infarction [Willich & others] 329(23):1684*; [Curfman] 329(23):1730–e
Triggering of acute myocardial infarction by heavy physical exertion — protection against triggering by regular exertion [Mittleman & others] 329(23):1677*; [Curfman] 329(23):1730–e
Extracellular Space
Secretion of fluid by renal cysts from patients with autosomal dominant polycystic kidney disease [Ye & Grantham] 329(5):310*
Extracorporeal Membrane Oxygenation
Beyond autonomy — physicians' refusal to use life-prolonging extracorporeal membrane oxygenation [Paris & others] 329(5):354–sb
Extremities
Treatment of lymphedema of the arms and legs with 5,6-benzo-[α]-pyrone [Casley-Smith & others] 329(16):1158*
Eye Infections, Viral
Mooren's corneal ulcers and hepatitis C virus infection [Wilson & others] 329(1):62–c
Eye Injuries
Ice hockey and spectators' eye injuries [Myles & others] 329(5):364–c

F

Faculty, Medical
Sexual harassment in medical training [Farley & others] 329(9):661–c
Fanconi's Anemia
Some features of Fanconi's anemia [Hagerman & Williams] 329(16):1168–icm
Fathers
Paternal consent for fetal research [Minkoff & Moreno] 329(4):278–c
Fatty Acids
Lorenzo's oil — hope and disappointment [Rizzo] 329(11):801–e
Two-year trial of oleic and erucic acids ("Lorenzo's oil") as treatment for adrenomyeloneuropathy [Aubourg & others] 329(11):745*; [Rizzo] 329(11):801–e
Fatty Acids, Monounsaturated
Trans-fatty-acid content of common foods [Litin & Sacks] 329(26):1969–c
Fecal Incontinence
Anal-sphincter disruption during vaginal delivery [Sultan & others] 329(26):1905*; [DeLancey] 329(26):1956–e
Childbirth, continence, and the pelvic floor [DeLancey] 329(26):1956–e
Fees and Charges
Professional courtesy — current practices and attitudes [Levy & others] 329(22):1627–sa; [Steinbrook] 329(22):1652–e
Fee Schedules
Physician-payment reform [Miller & others] 329(11):808–c
Femoral Artery
MGH Case Records (Case 26-1993): A 73-year-old man with an enlarging inguinal mass 10 years after treatment for prostate and colon cancers [O'Donnell & O'Connell] 329(1):43–cpc
Femur
MGH Case Records (Case 31-1993): A 49-year-old man with myelofibrosis, myeloid metaplasia, and osteolytic lesions of the left femur [Spitzer & Harris] 329(6):417–cpc

Femur Head Necrosis
Non–corticosteroid-associated osteonecrosis of the femoral heads in two patients with inflammatory bowel disease [Freeman & Kwan] 329(18):1314–br
Ferritin
Screening for hemochromatosis [Billings & others] 329(27): 2037–c
Fetal Blood
Correction of X-linked lymphoproliferative disease by transplantation of cord-blood stem cells [Vowels & others] 329(22): 1623–br
Early detection of HIV in neonates [Fauvel & others] 329(1):60–c
Fetal thrombocytopenia and its relation to maternal thrombocytopenia [Burrows & Kelton] 329(20):1463*
Prenatal determination of fetal RhD type by DNA amplification [Bennett & others] 329(9):607*; [Luban] 329(9):658–e
Fetal Death
Effect of prenatal ultrasound screening on perinatal outcome [Ewigman & others] 329(12):821*; [Berkowitz] 329(12):874–e
Use of cocaine during pregnancy [Gratacós & others] 329(9): 667–c
Fetal Development
Analysis of dystrophin expression after activation of myogenesis in amniocytes, chorionic-villus cells, and fibroblasts — a new method for diagnosing Duchenne's muscular dystrophy [Sancho & others] 329(13):915*
Fetal Diseases
Fetal thrombocytopenia and its relation to maternal thrombocytopenia [Burrows & Kelton] 329(20):1463*
New and the old — molecular diagnostics and hemolytic disease of the newborn [Luban] 329(9):658–e
Prenatal determination of fetal RhD type by DNA amplification [Bennett & others] 329(9):607*; [Luban] 329(9):658–e
Prenatal prediction of risk of the fetal hydantoin syndrome [Buehler & others] 329(22):1660–c
Fetal-Tissue Transplantation
Fetal-tissue transplantation for Parkinson's disease [Goetz & others] 329(20):1498–c
Women's decisions about abortion [Bopp & others] 329(21): 1579–c
Fetal Viability
Limit of viability — neonatal outcome of infants born at 22 to 25 weeks' gestation [Allen & others] 329(22):1597*; [Hack & Fanaroff] 329(22):1649–e
Outcomes of extremely immature infants — a perinatal dilemma [Hack & Fanaroff] 329(22):1649–e
Fetus
Maternal–fetal disparity in HLA class II alloantigens and the pregnancy-induced amelioration of rheumatoid arthritis [Nelson & others] 329(7):466*; [Gill] 329(7):500–e
Maternal–fetal interactions and disease [Gill] 329(7):500–e
Paternal consent for fetal research [Minkoff & Moreno] 329(4):278–c
Prenatal determination of fetal RhD type by DNA amplification [Bennett & others] 329(9):607*; [Luban] 329(9):658–e
Fever
Clinical judgment and sickle cell disease [Serjeant] 329(7):501–e
Controlled trial of diazepam administered during febrile illnesses to prevent recurrence of febrile seizures [Rosman & others] 329(2):79*; [Fischbein & others] 329(27):2033–c
Fever in patients with neutropenia [Paschal & others] 329(17): 1279–c
Hyperthermia [Simon] 329(7):483–ra
Infants with fever [McCarthy] 329(20):1493–e
Outpatient management without antibiotics of fever in selected infants [Baker & others] 329(20):1437*; [McCarthy] 329(20): 1493–e
Randomized study of outpatient treatment with ceftriaxone for selected febrile children with sickle cell disease [Wilimas & others] 329(7):472*; [Serjeant] 329(7):501–e
Fibrinolytic Agents
Thrombolysis in acute myocardial infarction [Anderson & Willerson] 329(10):703–ra; [Fuster] 329(10):723–e
Filgrastim
Low-dose filgrastim therapy for chronic neutropenia [Kazcmarski & Mufti] 329(17):1280–c
Preliminary results of treatment with filgrastim for relapse of leukemia and myelodysplasia after allogeneic bone marrow transplantation [Giralt & others] 329(11):757*
Financial Management, Hospital
Administrative costs and health care reform [Levono & others] 329(22):1656–c
Administrative costs in U.S. hospitals [Woolhandler & others] 329(6):400–sa; [Blumenthal] 329(6):428–e; [Levono & others] 329(22):1656–c; [Palsbo & others] 329(22):1654–c
Administrative issues in health care reform [Blumenthal] 329(6):428–e; [Levono & others] 329(22):1656–c
Hospital administrative costs [Palsbo & others] 329(22):1654–c
Possible influence of the prospective payment system on the assignment of discharge diagnoses for coronary heart disease [Assaf & others] 329(13):931–sa
Firearms
Gun ownership as a risk factor for homicide in the home [Kellermann & others] 329(15):1084–sa; [Kassirer] 329(15): 1117–e
Guns in the household [Kassirer] 329(15):1117–e
Fish Oils
Effect of dietary fish oil on renal function and rejection in cyclosporine-treated recipients of renal transplants [Homan van der Heide & others] 329(11):769*
Fish Venoms
Stonefish envenomation [Lehmann & Hardy] 329(7):510–c
Fistula
Aortoenteric fistula [Rakatansky & others] 329(8):578–c
Images in clinical medicine: colocolic fistula [Blum & others] 329(27):2040–c
Fleas
Cat scratch disease in Connecticut — epidemiology, risk factors, and evaluation of a new diagnostic test [Zangwill & others] 329(1):8*; [Margileth & Hayden] 329(1):53–e
Fluid Therapy
Medicaid coverage of oral rehydration solutions [Cohen & Hardin] 329(3):211–c
Fluorescent-Antibody Technique
Cat scratch disease in Connecticut — epidemiology, risk factors, and evaluation of a new diagnostic test [Zangwill & others] 329(1):8*; [Margileth & Hayden] 329(1):53–e
Follicle-Stimulating Hormone
Elevated serum inhibin concentrations in postmenopausal women with ovarian tumors [Healy & others] 329(21):1539*
Food, Fortified
Update on the vitamin D content of fortified milk from the United States and Canada [Chen & others] 329(20):1507–c
Food and Drug Administration
Evaluating drugs after their approval for clinical use [Ray & others] 329(27):2029–sb
FDA policy on women in drug trials [Caschetta & others] 329(24):1815–c
Regulation of somatic-cell therapy and gene therapy by the Food and Drug Administration [Kessler & others] 329(16): 1169–sa
Women in clinical trials of new drugs — a change in Food and Drug Administration policy [Merkatz & others] 329(4):292–sr; [Angell] 329(4):271–e; [Allen & others] 329(24):1816–c; [Caschetta & others] 329(24):1815–c
Foramen Ovale
Fulminating fat embolism syndrome caused by paradoxical embolism through a patent foramen ovale [Pell & others] 329(13):926–br; [Fabian] 329(13):961–e
Paradoxical embolus [Silverman] 329(13):930–icm
Forecasting
Tomorrow [Schwartz] 329(2):142–c
Foreign Bodies
14-Year follow-up of central embolization by a guide wire [Reynen] 329(13):970–c
Spontaneous expectoration of a prosthetic graft nine years after

a Blalock–Taussig shunt procedure [Carrel & others] 329(25):1899–c

Fracture Fixation, Intramedullary
Unraveling the fat embolism syndrome [Fabian] 329(13):961–e

Fractures
Ice hockey and spectators' eye injuries [Myles & others] 329(5):364–c

Frameshift Mutation
Molecular diagnosis of familial adenomatous polyposis [Powell & others] 329(27):1982*; [Liu] 329(27):2028–e

Fusobacterium nucleatum
MGH Case Records (Case 43-1993): A 71-year-old woman with confusion, hemianopia, and an occipital mass [Henson & Ferraro] 329(18):1335–cpc, 329(23):1751–x

G

Gallium Radioisotopes
Sarcoidosis [Oates & Metherall] 329(19):1394–icm

Gamma Globulins
Prophylactic administration of respiratory syncytial virus immune globulin to high-risk infants and young children [Groothuis & others] 329(21):1524*; [McIntosh] 329(21):1572–e
Respiratory syncytial virus — successful immunoprophylaxis at last [McIntosh] 329(21):1572–e

Gangrene
The sooner the better [Duffy] 329(10):710–cps

Gastric Mucosa
Mucosa-associated lymphoid-tissue lymphoma [Zelenetz & others] 329(22):1657–c
Single neoplastic clone in sequential biopsy specimens from a patient with primary gastric-mucosa–associated lymphoid-tissue lymphoma and Sjögren's syndrome [Diss & others] 329(3):172–br; [Zelenetz & others] 329(22):1657–c

Gastritis, Hypertrophic
Ménétrier's disease and *Helicobacter pylori* [Bayerdörfer & others] 329(1):60–c

Gastroenteritis
Enteric viruses and diarrhea in HIV-infected patients [Grohmann & others] 329(1):14*
MGH Case Records (Case 30-1993): A 59-year-old woman with abdominal pain and an abnormal CT scan [Waxman & Compton] 329(5):343–cpc

Gastrointestinal Hemorrhage
Evaluation of the gastrointestinal tract in patients with iron-deficiency anemia [Rockey & Cello] 329(23):1691*

Gastrointestinal Motility
Motor dysfunction of the small bowel and colon in patients with the carcinoid syndrome and diarrhea [von der Ohe & others] 329(15):1073*, 329(21):1592–x

Gastrointestinal System
Evaluation of the gastrointestinal tract in patients with iron-deficiency anemia [Rockey & Cello] 329(23):1691*

Gender Identity
Preventive care for women — does the sex of the physician matter? [Lurie & others] 329(7):478–sa

Gene Deletion
Progress in defining the causes of idiopathic dilated cardiomyopathy [Michels] 329(13):960–e

Gene Expression Regulation, Leukemic
Rearrangement of the *MLL* gene in acute lymphoblastic and acute myeloid leukemias with 11q23 chromosomal translocations [Thirman & others] 329(13):909*; [Cleary] 329(13):958–e

Gene Rearrangement
Promiscuous oncogene in acute leukemia [Cleary] 329(13):958–e
Rearrangement of the *MLL* gene in acute lymphoblastic and acute myeloid leukemias with 11q23 chromosomal translocations [Thirman & others] 329(13):909*; [Cleary] 329(13):958–e

Genes, APC
From the molecule to public health [Liu] 329(27):2028–e
Molecular diagnosis of familial adenomatous polyposis [Powell & others] 329(27):1982*; [Liu] 329(27):2028–e

Genes, PX
HTLV *tax* and mycosis fungoides [Pancake & Zucker-Franklin] 329(8):580–c; [Youngberg & others] 329(27):2035–c
More on HTLV *tax* and mycosis fungoides [Youngberg & others] 329(27):2035–c

Genes, RAS
Association between the risk of cancer and mutations in the HRAS1 minisatellite locus [Krontiris & others] 329(8):517*; [Gusella] 329(8):571–e
Elastic DNA elements — boon or blight? [Gusella] 329(8):571–e

Genes, Regulator
Analysis of dystrophin expression after activation of myogenesis in amniocytes, chorionic-villus cells, and fibroblasts — a new method for diagnosing Duchenne's muscular dystrophy [Sancho & others] 329(13):915*

Genes, Suppressor, Tumor
Clinical implications of the p53 tumor-suppressor gene [Harris & Hollstein] 329(18):1318–ra

Gene Therapy
Regulation of somatic-cell therapy and gene therapy by the Food and Drug Administration [Kessler & others] 329(16):1169–sa

Genetics, Biochemical
Acute promyelocytic leukemia [Warrell & others] 329(3):177–ra

Genotype
Correlation between genotype and phenotype in patients with cystic fibrosis [Cystic Fibrosis Genotype–Phenotype Consortium] 329(18):1308*

Gestational Age
Limit of viability — neonatal outcome of infants born at 22 to 25 weeks' gestation [Allen & others] 329(22):1597*; [Hack & Fanaroff] 329(22):1649–e

Giardia lamblia
Hypokalemic myopathy induced by *Giardia lamblia* [Cervelló & others] 329(3):210–c, 329(15):1139–x

Giardiasis
Hypokalemic myopathy induced by *Giardia lamblia* [Cervelló & others] 329(3):210–c, 329(15):1139–x

Glaucoma
Inhaled steroid use and glaucoma [Dreyer] 329(24):1822–c

Glaucoma, Angle-Closure
Management of chronic obstructive pulmonary disease [Matz & others] 329(13):967–c

Glaucoma, Open-Angle
Medical treatment of open-angle glaucoma [Rossetti & others] 329(10):735–c

Glomerulonephritis, Membranous
Idiopathic membranous nephropathy — to treat or not to treat? [Lewis] 329(2):127–e
Prognosis of untreated patients with idiopathic membranous nephropathy [Schieppati & others] 329(2):85*; [Lewis] 329(2):127–e

Glossitis
Herpetic geometric glossitis [Grossman & others] 329(25):1859–br

Gloves, Surgical
Anaphylactic reaction to latex gloves [Wolf & Truscott] 329(4):279–c

Glucocorticoids
Differences between inhaled and oral glucocorticoid therapy [Utiger] 329(23):1731–e
Growth and pituitary–adrenal function in children with severe asthma treated with inhaled budesonide [Volovitz & others] 329(23):1703*; [Utiger] 329(23):1731–e
Mifepristone (RU 486) — a modulator of progestin and glucocorticoid action [Spitz & Bardin] 329(6):404–ra

Glucose
Insulin resistance and insulin secretory dysfunction as precursors of non-insulin-dependent diabetes mellitus — prospective studies of Pima Indians [Lillioja & others] 329(27):1988*

Glycogen Phosphorylase
Molecular genetic heterogeneity of myophosphorylase deficiency

(McArdle's disease) [Tsujino & others] 329(4):241*
Glycogen Storage Disease Type V
Molecular genetic heterogeneity of myophosphorylase deficiency (McArdle's disease) [Tsujino & others] 329(4):241*
Glycoproteins
CD44 — a new prognostic marker for neuroblastoma [Favrot & others] 329(26):1965–c
Gonorrhea
MGH Case Records (Case 44-1993): A 39-year-old man with fever, polyarthralgia, and purpuric skin lesions [Rice & Kesselman] 329(19):1411–cpc
Goodpasture's Syndrome
MGH Case Records (Case 52-1993): A 17-year-old girl with massive hemoptysis and acute oliguric renal failure [Fanburg & others] 329(27):2019–cpc
Graft Rejection
Effect of dietary fish oil on renal function and rejection in cyclosporine-treated recipients of renal transplants [Homan van der Heide & others] 329(11):769*
Graft-versus-Host Disease
Cyclosporine, methotrexate, and prednisone compared with cyclosporine and prednisone for prophylaxis of acute graft-versus-host disease [Chao & others] 329(17):1225*
Graft-versus-host disease [Petz & others] 329(9):664–c
Gram-Negative Bacterial Infections
Fever in patients with neutropenia [Paschal & others] 329(17):1279–c
Gram-Positive Bacterial Infections
MGH Case Records (Case 43-1993): A 71-year-old woman with confusion, hemianopia, and an occipital mass [Henson & Ferraro] 329(18):1335–cpc, 329(23):1751–x
Granulocyte Colony-Stimulating Factor
Preliminary results of treatment with filgrastim for relapse of leukemia and myelodysplasia after allogeneic bone marrow transplantation [Giralt & others] 329(11):757*
Granulomatous Disease
MGH Case Records (Case 35-1993): A two-year-old boy with recurrent infections, cervical lymphadenopathy, and fever [Klein & Mattia] 329(10):714–cpc
Graves' Disease
Pathogenesis of Graves' ophthalmopathy [Bahn & Heufelder] 329(20):1468–ra
Griseofulvin
Tinea capitis [DeHart] 329(12):849–icm
Growth
Growth and pituitary–adrenal function in children with severe asthma treated with inhaled budesonide [Volovitz & others] 329(23):1703*; [Utiger] 329(23):1731–e
G Suits
Preliminary study of cardiopulmonary resuscitation by circumferential compression of the chest with use of a pneumatic vest [Halperin & others] 329(11):762*
Gynecomastia
Gynecomastia [Malozowski & others] 329(3):209–c

H

Hand
Secondary syphilis [Potts] 329(3):176–icm
Hand Deformities
Clubbing and hypertrophic osteoarthropathy [Burton & Wain] 329(25):1861–icm
Hantavirus
Hantavirus-associated acute respiratory failure [Prochoda & others] 329(23):1744–c
Headache
MGH Case Records (Case 27-1993): A 32-year-old man with the sudden onset of a right-sided headache and left hemiplegia and hemianesthesia [Tapia & Golden] 329(2):117–cpc
Recurrent migraine and intravenous immune globulin therapy [Constantinescu & others] 329(8):583–c
Head and Neck Neoplasms
Oral pilocarpine for post-irradiation xerostomia in patients with head and neck cancer [Johnson & others] 329(6):390*
Health Care Costs
Beginning of health care reform: the Clinton plan [Angell] 329(21):1569–e
Declaration of independence for health system reform [Morse] 329(11):804–sb; [Freedman & others] 329(11):806–c
Reducing health care costs by reducing the need and demand for medical services [Fries & others] 329(5):321–sa; [Russell] 329(5):352–e
Reforming our health care system [Freedman & others] 329(11):806–c
Role of prevention in health reform [Russell] 329(5):352–e
Health Care Rationing
Reforming our health care system [Freedman & others] 329(11):806–c
Health Expenditures
Administrative costs and health care reform [Levono & others] 329(22):1656–c
Administrative costs in U.S. hospitals [Woolhandler & others] 329(6):400–sa; [Blumenthal] 329(6):428–e; [Levono & others] 329(22):1656–c; [Palsbo & others] 329(22):1654–c
Administrative issues in health care reform [Blumenthal] 329(6):428–e; [Levono & others] 329(22):1656–c
Beginning of health care reform: the Clinton plan [Angell] 329(21):1569–e
Changes in the delivery of care under comprehensive health care reform [Epstein] 329(22):1672–sr
Declaration of independence for health system reform [Morse] 329(11):804–sb; [Freedman & others] 329(11):806–c
Framework of health care reform [Starr] 329(22):1666–sr
Geographic variations in payments to physicians [Huff & others] 329(9):666–c
Hospital administrative costs [Palsbo & others] 329(22):1654–c
Organization of medical care — lessons from the Medicare End Stage Renal Disease Program [Levinsky] 329(19):1395–sa
Reforming our health care system [Freedman & others] 329(11):806–c
Unconventional medicine [Amoils & others] 329(16):1200–c
Health Facilities
Association between on-site cardiac catheterization facilities and the use of coronary angiography after acute myocardial infarction [Every & others] 329(8):546–sa
Health Facility Environment
Pandemonium in the modern hospital [Jacobson & others] 329(3):211–c
Health Maintenance Organizations
Administrative costs in U.S. hospitals [Woolhandler & others] 329(6):400–sa; [Blumenthal] 329(6):428–e; [Levono & others] 329(22):1656–c; [Palsbo & others] 329(22):1654–c
Hospital administrative costs [Palsbo & others] 329(22):1654–c
Health Policy
American health care system — community hospitals [Iglehart] 329(5):372–hpr; [Iglehart] 329(14):1052–hpr
American health care system — teaching hospitals [Iglehart] 329(14):1052–hpr
American Health Security Act [Goldin & others] 329(18):1357–c
Beginning of health care reform: the Clinton plan [Angell] 329(21):1569–e
Changes in the delivery of care under comprehensive health care reform [Epstein] 329(22):1672–sr
Declaration of independence for health system reform [Morse] 329(11):804–sb; [Freedman & others] 329(11):806–c
Diabetes Control and Complications Trial — implications for policy and practice [Lasker] 329(14):1035–e
Effect of cost-containment policies on rates of coronary revascularization in California [Langa & Sussman] 329(24):1784–sa
Framework of health care reform [Starr] 329(22):1666–sr
Future of the academic medical center under health care reform [Blumenthal & Meyer] 329(24):1812–sb
Health care reform: the labyrinth of Congress [Iglehart] 329(21):1593–hpr; [Angell] 329(21):1569–e
Inclusion of women in clinical trials — policies for population

subgroups [Bennett] 329(4):288–sr; [Angell] 329(4):271–e; [Allen & others] 329(24):1816–c
Managed competition and the patient–physician relationship [Emanuel & Brett] 329(12):879–sb
Marketplace in health care reform [Hodge & others] 329(12):883–c
Medical practice under the Clinton reforms — avoiding domination by business [Relman] 329(21):1574–sb; [Angell] 329(21):1569–e
Organization of medical care — lessons from the Medicare End Stage Renal Disease Program [Levinsky] 329(19):1395–sa
Physicians' autonomy [Schlafly & others] 329(14):1048–c
Praise reform and start the litigation? [Graetz & Mashaw] 329(23):1735–sb
Reducing health care costs by reducing the need and demand for medical services [Fries & others] 329(5):321–sa; [Russell] 329(5):352–e
Reforming our health care system [Freedman & others] 329(11):806–c
Reform of the health care system and professional liability [Todd] 329(23):1733–sb
Role of prevention in health reform [Russell] 329(5):352–e
Toward a social policy for health [Hurowitz] 329(2):130–sb; [Shore & others] 329(26):1969–c
Transforming the size and composition of the physician work force to meet the demands of health care reform [Cohen] 329(24):1810–sb

Health Policy Report
American health care system — community hospitals [Iglehart] 329(5):372–hpr; [Iglehart] 329(14):1052–hpr
American health care system — teaching hospitals [Iglehart] 329(14):1052–hpr
Health care reform: the labyrinth of Congress [Iglehart] 329(21):1593–hpr; [Angell] 329(21):1569–e

Health Services Accessibility
Association between on-site cardiac catheterization facilities and the use of coronary angiography after acute myocardial infarction [Every & others] 329(8):546–sa
Beginning of health care reform: the Clinton plan [Angell] 329(21):1569–e
Declaration of independence for health system reform [Morse] 329(11):804–sb; [Freedman & others] 329(11):806–c
Health care in Canada and the United States [Schneider & others] 329(13):964–c
Health insurance coverage and clinical outcomes in women with breast cancer [Hamilton & others] 329(27):2039–c
Heart disease in black and white [Ayanian] 329(9):656–e
More on patient access to magnetic resonance imaging centers [Weinstock & others] 329(6):435–c
Organization of medical care — lessons from the Medicare End Stage Renal Disease Program [Levinsky] 329(19):1395–sa
Preventive care for women — does the sex of the physician matter? [Lurie & others] 329(7):478–sa
Racial differences in the use of invasive cardiovascular procedures in the Department of Veterans Affairs medical system [Whittle & others] 329(9):621–sa; [Ayanian] 329(9):656–e
Relation between health insurance coverage and clinical outcomes among women with breast cancer [Ayanian & others] 329(5):326–sa; [Hamilton & others] 329(27):2039–c

Health Services Misuse
Methodologic foundations of studies of the appropriateness of medical care [Phelps] 329(17):1241–sa; [Kassirer] 329(17):1263–e

Health Services Needs and Demand
Reducing health care costs by reducing the need and demand for medical services [Fries & others] 329(5):321–sa; [Russell] 329(5):352–e

Health Status
Privilege and health — what is the connection? [Angell] 329(2):126–e

Hearing Disorders
Hearing loss [Nadol] 329(15):1092–ra

Heart Arrest
Comparison of active compression–decompression cardiopulmonary resuscitation with standard cardiopulmonary resuscitation for cardiac arrests occurring in the hospital [Cohen & others] 329(26):1918*
Comparison of electrophysiologic testing with Holter monitoring to predict antiarrhythmic-drug efficacy for ventricular tachyarrhythmias [Mason] 329(7):445*; [Ward & Camm] 329(7):498–e
Heart disease in black and white [Ayanian] 329(9):656–e
Preliminary study of cardiopulmonary resuscitation by circumferential compression of the chest with use of a pneumatic vest [Halperin & others] 329(11):762*
Racial differences in the incidence of cardiac arrest and subsequent survival [Becker & others] 329(9):600*; [Ayanian] 329(9):656–e
Transcutaneous pacing in patients with asystolic cardiac arrest [Armon & others] 329(17):1277–c
Treatment of neurocardiogenic syncope [van Lieshout & others] 329(13):969–c

Heart Arrest, Induced
Comparison of the perioperative neurologic effects of hypothermic circulatory arrest versus low-flow cardiopulmonary bypass in infant heart surgery [Newburger & others] 329(15):1057*; [Swain] 329(15):1119–e

Heart Catheterization
Air in the right ventricle [Kaufman & others] 329(6):434–c
Association between on-site cardiac catheterization facilities and the use of coronary angiography after acute myocardial infarction [Every & others] 329(8):546–sa
Clinical outcomes and costs of transcatheter as compared with surgical closure of patent ductus arteriosus [Gray & others] 329(21):1517*; [Tynan] 329(21):1570–e
Ductus arteriosus and its closure [Tynan] 329(21):1570–e
14-Year follow-up of central embolization by a guide wire [Reynen] 329(13):970–c
Racial differences in the use of invasive cardiovascular procedures in the Department of Veterans Affairs medical system [Whittle & others] 329(9):621–sa; [Ayanian] 329(9):656–e

Heart Defects, Congenital
Adults with tetralogy of Fallot — repaired, yes; cured, no [Rosenthal] 329(9):655–e
Long-term outcome in patients undergoing surgical repair of tetralogy of Fallot [Murphy & others] 329(9):593*; [Rosenthal] 329(9):655–e

Heart Diseases
Heart disease in black and white [Ayanian] 329(9):656–e
Heart of the matter [Thibault] 329(19):1406–cps
Plasma renin activity and ischemic heart disease [Meade & others] 329(9):616*
Racial differences in the use of invasive cardiovascular procedures in the Department of Veterans Affairs medical system [Whittle & others] 329(9):621–sa; [Ayanian] 329(9):656–e

Heart Enlargement
More on the Survival and Ventricular Enlargement trial [Ganley & others] 329(16):1204–c

Heart Failure, Congestive
Digoxin in heart failure [Smith] 329(1):51–e
Effects of vesnarinone on morbidity and mortality in patients with heart failure [Feldman & others] 329(3):149*; [Packer] 329(3):201–e
Search for the ideal positive inotropic agent [Packer] 329(3):201–e
Withdrawal of digoxin from patients with chronic heart failure treated with angiotensin-converting–enzyme inhibitors [Packer & others] 329(1):1*; [Smith] 329(1):51–e; [O'Mara & others] 329(24):1819–c

Heart Rate
Diagnosis and treatment of baroreflex failure [Robertson & others] 329(20):1449*; [Manger] 329(20):1494–e

Heart Septal Defects, Atrial
MGH Case Records (Case 37-1993): A 48-year-old woman with an atrial septal defect and pulmonary hypertension [Geggel & Mark] 329(12):864–cpc

Heart Septal Defects, Ventricular
Comparison of the perioperative neurologic effects of hypother-

mic circulatory arrest versus low-flow cardiopulmonary bypass in infant heart surgery [Newburger & others] 329(15):1057*; [Swain] 329(15):1119–e

Heart Septum
Fulminating fat embolism syndrome caused by paradoxical embolism through a patent foramen ovale [Pell & others] 329(13):926–br; [Fabian] 329(13):961–e
Paradoxical embolus [Silverman] 329(13):930–icm

Heart Surgery
Adults with tetralogy of Fallot — repaired, yes; cured, no [Rosenthal] 329(9):655–e
Cardiac surgery and the brain [Swain] 329(15):1119–e
Long-term outcome in patients undergoing surgical repair of tetralogy of Fallot [Murphy & others] 329(9):593*; [Rosenthal] 329(9):655–e

Heart-Valve Prosthesis
Comparison of aspirin with placebo in patients treated with warfarin after heart-valve replacement [Turpie & others] 329(8):524*
Effect of laboratory variation in the prothrombin-time ratio on the results of oral anticoagulant therapy [Eckman & others] 329(10):696–sa
Outcomes after heart-valve replacement [Bloomfield & others] 329(17):1278–c

Heart Ventricle
Air in the right ventricle [Kaufman & others] 329(6):434–c
Left ventricular aneurysm [Patel & Shenoy] 329(4):246–icm

Heavy-Chain Disease
Heavy-chain deposition disease [Aucouturier & others] 329(19):1389–br; [Solomon & Weiss] 329(19):1422–e
Ominous consequences of immunoglobulin deposition [Solomon & Weiss] 329(19):1422–e

Helicobacter Infections
Eradication of *Helicobacter pylori* in recurrent duodenal ulcer [Vigneri & others] 329(1):59–c
Ménétrier's disease and *Helicobacter pylori* [Bayerdörfer & others] 329(1):60–c
More on the eradication of *Helicobacter pylori* and the recurrence of duodenal ulcer [Schütze & others] 329(18):1356–c

Helicobacter pylori
Eradication of *Helicobacter pylori* in recurrent duodenal ulcer [Vigneri & others] 329(1):59–c
Ménétrier's disease and *Helicobacter pylori* [Bayerdörfer & others] 329(1):60–c
More on the eradication of *Helicobacter pylori* and the recurrence of duodenal ulcer [Schütze & others] 329(18):1356–c

Hematopoietic Stem Cells
Correction of X-linked lymphoproliferative disease by transplantation of cord-blood stem cells [Vowels & others] 329(22):1623–br
Low leukocyte counts with blast cells in cerebrospinal fluid of children with newly diagnosed acute lymphoblastic leukemia [Mahmoud & others] 329(5):314*

Hemiplegia
MGH Case Records (Case 27-1993): A 32-year-old man with the sudden onset of a right-sided headache and left hemiplegia and hemianesthesia [Tapia & Golden] 329(2):117–cpc

Hemochromatosis
Screening for hemochromatosis [Billings & others] 329(27):2037–c

Hemodialysis
End Stage Renal Disease Program [Robertson & others] 329(2):139–c
Health Care in Canada and the United States [Schneider & others] 329(13):964–c
Urea reduction ratio and serum albumin concentration as predictors of mortality in patients undergoing hemodialysis [Owen & others] 329(14):1001*

Hemodynamics
Inhaled nitric oxide for the adult respiratory distress syndrome [Sahebjami & others] 329(3):206–c

Hemoglobinopathies
Randomized study of outpatient treatment with ceftriaxone for selected febrile children with sickle cell disease [Wilimas & others] 329(7):472*; [Serjeant] 329(7):501–e

Hemoglobins
Recent advances in pulmonary medicine [Metersky & others] 329(17):1278–c

Hemoglobin SC Disease
Randomized study of outpatient treatment with ceftriaxone for selected febrile children with sickle cell disease [Wilimas & others] 329(7):472*; [Serjeant] 329(7):501–e

Hemolytic Disease of Newborn
New and the old — molecular diagnostics and hemolytic disease of the newborn [Luban] 329(9):658–e

Hemorrhage
Effect of laboratory variation in the prothrombin-time ratio on the results of oral anticoagulant therapy [Eckman & others] 329(10):696–sa
Skin and nail lesions in endocarditis [Barza] 329(22):1626–icm

Hemorrhagic Disease of Newborn
Risk of childhood cancer after neonatal exposure to vitamin K [Klebanoff & others] 329(13):905*; [Hilgartner] 329(13):957–e
Vitamin K and the newborn [Hilgartner] 329(13):957–e

Heparin
Effects of tissue plasminogen activator, streptokinase, or both on coronary-artery patency, ventricular function, and survival after acute myocardial infarction [GUSTO Angiographic Investigators] 329(22):1615*; [Braunwald] 329(22):1650–c
International randomized trial comparing four thrombolytic strategies for acute myocardial infarction [GUSTO Investigators] 329(10):673*; [Fuster] 329(10):723–e; [Braunwald] 329(22):1650–e
Non-anticoagulant uses of heparin [Lane & Adams] 329(2):129–e
Preventing bronchoconstriction in exercise-induced asthma with inhaled heparin [Ahmed & others] 329(2):90*; [Lane & Adams] 329(2):129–e
Thrombolysis in acute myocardial infarction [Anderson & Willerson] 329(10):703–ra; [Fuster] 329(10):723–e

Hepatitis
Risk factors for hepatocellular carcinoma in patients with chronic liver diseases [Collazos & others] 329(25):1896–c

Hepatitis, Viral, Human
Acute liver failure [Lee] 329(25):1862–ra

Hepatitis B
Immunization of adults [Rothstein & others] 329(14):1046–c

Hepatitis B Antibodies
Liver transplantation in European patients with the hepatitis B surface antigen [Samuel & others] 329(25):1842*; [Perrillo & Mason] 329(25):1885–e

Hepatitis B Surface Antigens
Liver transplantation in European patients with the hepatitis B surface antigen [Samuel & others] 329(25):1842*; [Perrillo & Mason] 329(25):1885–e

Hepatitis B Virus
Hepatitis B and liver transplantation — problems and promises [Perrillo & Mason] 329(25):1885–e
Liver transplantation in European patients with the hepatitis B surface antigen [Samuel & others] 329(25):1842*; [Perrillo & Mason] 329(25):1885–e

Hepatitis C Virus
Mooren's corneal ulcers and hepatitis C virus infection [Wilson & others] 329(1):62–c

Hepatoma
Risk factors for hepatocellular carcinoma in patients with chronic liver diseases [Collazos & others] 329(25):1896–c

Hepatorenal Syndrome
Plasma endothelin and the hepatorenal syndrome [Agarwal & others] 329(1):63–c

Herpes Genitalis
Recurrent acyclovir-resistant genital herpes in an immunocompetent patient [Kost & others] 329(24):1777–br

Herpes Simplex
New topical treatment for resistant herpes simplex infections [Snoeck & others] 329(13):968–c

Herpesvirus Hominis
Herpetic geometric glossitis [Grossman & others] 329(25):1859–br

Vulvar herpes simplex infection [Brennick & Duncan] 329(24): 1783–icm

Herpesvirus Infections

Human herpesvirus 6 in lung tissue from patients with pneumonitis after bone marrow transplantation [Cone & others] 329(3):156*; [Agut] 329(3):203–e; [Morris & others] 329(24): 1817–c

Primary human herpesvirus 6 infection in an adult [Morris & others] 329(24):1817–c

Puzzles concerning the pathogenicity of human herpesvirus 6 [Agut] 329(3):203–e

Severe infectious mononucleosis–like syndrome and primary human herpesvirus 6 infection in an adult [Akashi & others] 329(3):168–br; [Agut] 329(3):203–e; [Morris & others] 329(24):1817–c

Herpesvirus 6, Human

Human herpesvirus 6 in lung tissue from patients with pneumonitis after bone marrow transplantation [Cone & others] 329(3):156*; [Agut] 329(3):203–e; [Morris & others] 329(24): 1817–c

Primary human herpesvirus 6 infection in an adult [Morris & others] 329(24):1817–c

Puzzles concerning the pathogenicity of human herpesvirus 6 [Agut] 329(3):203–e

Severe infectious mononucleosis–like syndrome and primary human herpesvirus 6 infection in an adult [Akashi & others] 329(3):168–br; [Agut] 329(3):203–e; [Morris & others] 329(24):1817–c

Hiccups

Lidocaine for severe hiccups [Dunst & others] 329(12): 890–c

Hippel–Lindau Disease

Pheochromocytomas, multiple endocrine neoplasia type 2, and von Hippel–Lindau disease [Neumann & others] 329(21): 1531*

Hip Prosthesis

Comparison of subcutaneous low-molecular-weight heparin with warfarin sodium for prophylaxis against deep-vein thrombosis after hip or knee implantation [Hull & others] 329(19):1370*; [Verstraete] 329(19):1418–e

Histamine Liberation

Histamine release in chronic idiopathic urticaria [Hendricks & others] 329(21):1583–c

Histiocytosis, Langerhans-Cell

MGH Case Records (Case 40-1993): A 61-year-old woman with jaundice, anemia, thrombocytopenia, and leukocytosis [Golde & Rubin] 329(15):1108–cpc, 329(25):1904–x

Histiocytosis X

2-Chlorodeoxyadenosine to treat refractory histiocytosis X [Saven & others] 329(10):734–c

Histocompatibility Antigens, Class II

Maternal–fetal disparity in HLA class II alloantigens and the pregnancy-induced amelioration of rheumatoid arthritis [Nelson & others] 329(7):466*; [Gill] 329(7):500–e

HIV

Changes in the mix of AIDS-defining conditions [Weiss & others] 329(26):1962–c

HIV prevention — bringing the message home [Simonds & Rogers] 329(25):1883–e

HIV-1

Clinical manifestations of AIDS in the era of pneumocystis prophylaxis [Hoover & others] 329(26):1922*

Enteric viruses and diarrhea in HIV-infected patients [Grohmann & others] 329(1):14*

Idiopathic CD4+ T-lymphocytopenia [DeHovitz & others] 329(14):1045–c

Primary infection with zidovudine-resistant HIV [Hermans & others] 329(15):1123–c

Prospective study of diarrhea and HIV-1 infection among 429 Zairian infants [Thea & others] 329(23):1696*

Short-term clinical evaluation of L-697,661, a non-nucleoside inhibitor of HIV-1 reverse transcriptase [Saag & others] 329(15):1065*

Transmission from one child to another of human immunodeficiency virus type 1 with a zidovudine-resistance mutation [Fitzgibbon & others] 329(25):1835*; [Simonds & Rogers] 329(25):1883–e

Vaccines against human immunodeficiency virus — progress and prospects [Letvin] 329(19):1400–ra

HIV-2

Vaccines against human immunodeficiency virus — progress and prospects [Letvin] 329(19):1400–ra

HIV Core Protein p24

Early detection of HIV in neonates [Fauvel & others] 329(1): 60–c

HIV Infections

Causes of death in injection-drug users [Woody & Metzger] 329(22):1661–c

Cutaneous disease and drug reactions in HIV infection [Johnson & others] 329(21):1582–c

Drug-resistant tuberculosis in New York City [Gensheimer & others] 329(2):134–c

Early detection of HIV in neonates [Fauvel & others] 329(1): 60–c

Enteric viruses and diarrhea in HIV-infected patients [Grohmann & others] 329(1):14*

Fatal seronegative ehrlichiosis in a patient with HIV infection [Paddock & others] 329(16):1164–br

HIV prevention — bringing the message home [Simonds & Rogers] 329(25):1883–e

MGH Case Records (Case 36-1993): A 28-year-old man with AIDS, persistent pancytopenia, and lymphoma [Heller & Dzieczkowski] 329(11):792–cpc

Partner notification and the threat of domestic violence against women with HIV infection [North & Rothenberg] 329(16): 1194–sb

Primary infection with zidovudine-resistant HIV [Hermans & others] 329(15):1123–c

Prospective study of diarrhea and HIV-1 infection among 429 Zairian infants [Thea & others] 329(23):1696*

Recommendations on prophylaxis and therapy for disseminated *Mycobacterium avium* complex disease in patients infected with the human immunodeficiency virus [Masur & Public Health Service Task Force on Prophylaxis and Therapy for *Mycobacterium avium* Complex] 329(12):898–sr

Short-term clinical evaluation of L-697,661, a non-nucleoside inhibitor of HIV-1 reverse transcriptase [Saag & others] 329(15):1065*

Vaccines against human immunodeficiency virus — progress and prospects [Letvin] 329(19):1400–ra

Zidovudine in asymptomatic HIV infection [Phillips & others] 329(25):1895–c

Zidovudine in persons with asymptomatic HIV infection and CD4+ cell counts greater than 400 per cubic millimeter [Cooper & others] 329(5):297*; [Bartlett] 329(5):351–e; [Phillips & others] 329(25):1895–c

Zidovudine now or later? [Bartlett] 329(5):351–e

HIV Seropositivity

Detention of HIV-positive Haitians at Guantánamo — human rights and medical care [Annas] 329(8):589–lim

Reinfection with multidrug-resistant tuberculosis [Nolan & others] 329(11):811–c

HLA Antigens

Graft-versus-host disease [Petz & others] 329(9):664–c

Marrow transplants from unrelated donors [Scornik & others] 329(5):362–c

Maternal–fetal disparity in HLA class II alloantigens and the pregnancy-induced amelioration of rheumatoid arthritis [Nelson & others] 329(7):466*; [Gill] 329(7):500–e

Maternal–fetal interactions and disease [Gill] 329(7):500–e

HLA-D Antigens

Maternal–fetal disparity in HLA class II alloantigens and the pregnancy-induced amelioration of rheumatoid arthritis [Nelson & others] 329(7):466*; [Gill] 329(7):500–e

Maternal–fetal interactions and disease [Gill] 329(7):500–e
Hockey
Ice hockey and spectators' eye injuries [Myles & others] 329(5):364–c
Hodgkin's Disease
Hodgkin's disease [Perez & others] 329(5):361–c
Holter Monitoring
Comparison of electrophysiologic testing with Holter monitoring to predict antiarrhythmic-drug efficacy for ventricular tachyarrhythmias [Mason] 329(7):445*; [Ward & Camm] 329(7):498–e
Comparison of seven antiarrhythmic drugs in patients with ventricular tachyarrhythmias [Mason] 329(7):452*; [Ward & Camm] 329(7):498–e
Dangerous ventricular arrhythmias — can we predict drug efficacy? [Ward & Camm] 329(7):498–e
Homicide
Gun ownership as a risk factor for homicide in the home [Kellermann & others] 329(15):1084–sa; [Kassirer] 329(15):1117–e
Guns in the household [Kassirer] 329(15):1117–e
Hospital Administration
Administrative costs and health care reform [Levono & others] 329(22):1656–c
Administrative costs in U.S. hospitals [Woolhandler & others] 329(6):400–sa; [Blumenthal] 329(6):428–e; [Levono & others] 329(22):1656–c; [Palsbo & others] 329(22):1654–c
Administrative issues in health care reform [Blumenthal] 329(6):428–e; [Levono & others] 329(22):1656–c
Hospital administrative costs [Palsbo & others] 329(22): 1654–c
Hospital Mortality
Geographic variations in payments to physicians [Huff & others] 329(9):666–c
Hospitals
Pandemonium in the modern hospital [Jacobson & others] 329(3):211–c
Hospitals, Community
American health care system — community hospitals [Iglehart] 329(5):372–hpr; [Iglehart] 329(14):1052–hpr
Hospitals, Teaching
American health care system — teaching hospitals [Iglehart] 329(14):1052–hpr
Cardiology — division or department? [Braunwald] 329(25):1887–sb
Student's view of a medical teaching exercise [Brewster] 329(26):1971–on
Hospitals, Veterans
Racial differences in the use of invasive cardiovascular procedures in the Department of Veterans Affairs medical system [Whittle & others] 329(9):621–sa; [Ayanian] 329(9):656–e
HTLV-I
HTLV *tax* and mycosis fungoides [Pancake & Zucker-Franklin] 329(8):580–c; [Youngberg & others] 329(27):2035–c
More on HTLV *tax* and mycosis fungoides [Youngberg & others] 329(27):2035–c
HTLV-II
HTLV *tax* and mycosis fungoides [Pancake & Zucker-Franklin] 329(8):580–c; [Youngberg & others] 329(27):2035–c
More on HTLV *tax* and mycosis fungoides [Youngberg & others] 329(27):2035–c
Human Rights
Detention of HIV-positive Haitians at Guantánamo — human rights and medical care [Annas] 329(8):589–lim
Hydrocephalus
Endoscopic laser third ventriculostomy [Wood & Cohen] 329(3):207–c
Hypercholesterolemia
Treatment of and screening for hyperlipidemia [Ornish & others] 329(15):1124–c
Hyperlipidemia
Effect on blood lipids of very high intakes of fiber in diets low in saturated fat and cholesterol [Jenkins & others] 329(1):21*
Treatment of and screening for hyperlipidemia [Ornish & others] 329(15):1124–c
Hyperlipoproteinemia
Treatment of and screening for hyperlipidemia [Ornish & others] 329(15):1124–c
Hyperpigmentation
Tretinoin for hyperpigmentation in black patients [LaVoo & others] 329(20):1503–c
Hyperprolactinemia
Relapse of hyperprolactinemia revisited [Serri & others] 329(18):1357–c
Hypertension
Baroreflex failure — a diagnostic challenge [Manger] 329(20):1494–e
Captopril, enalapril, and quality of life [Santanello & others] 329(7):505–c
Diagnosis and treatment of baroreflex failure [Robertson & others] 329(20):1449*; [Manger] 329(20):1494–e
Heart of the matter [Thibault] 329(19):1406–cps
MGH Case Records (Case 27-1993): A 32-year-old man with the sudden onset of a right-sided headache and left hemiplegia and hemianesthesia [Tapia & Golden] 329(2):117–cpc
MGH Case Records (Case 39-1993): An 83-year-old woman with hypertension, sudden severe back pain, and anuria [Guiney & Fallon] 329(14):1028–cpc
Natural history of borderline isolated systolic hypertension [Sagie & others] 329(26):1912*
Plasma renin activity and ischemic heart disease [Meade & others] 329(9):616*
Single-drug therapy for hypertension in men [Johnston & others] 329(14):1043–c
Hypertension, Pulmonary
Death in a patient with primary pulmonary hypertension after 20 mg of nifedipine [Partanen & others] 329(11):812–c
Eisenmenger's syndrome in pregnancy [Kahn] 329(12):887–c
Endothelin-1 in pulmonary hypertension [Cacoub & others] 329(26):1967–c
MGH Case Records (Case 37-1993): A 48-year-old woman with an atrial septal defect and pulmonary hypertension [Geggel & Mark] 329(12):864–cpc
MGH Case Records (Case 48-1993): A 27-year-old woman with mediastinal lymphadenopathy and relentless cor pulmonale [Faling & Mark] 329(23):1720–cpc
Hyperthermia
Hyperthermia [Simon] 329(7):483–ra
Hypertriglyceridemia
Treatment of and screening for hyperlipidemia [Ornish & others] 329(15):1124–c
Hypertrophy, Left Ventricular
More on the Survival and Ventricular Enlargement trial [Ganley & others] 329(16):1204–c
Hyphema
Ice hockey and spectators' eye injuries [Myles & others] 329(5):364–c
Hypoglycemia
Reversal of unawareness of hypoglycemia [Amiel] 329(12):876–e
Reversibility of unawareness of hypoglycemia in patients with insulinomas [Mitrakou & others] 329(12):834*; [Amiel] 329(12):876–e
Hypokalemia
Hypokalemic myopathy induced by *Giardia lamblia* [Cervelló & others] 329(3):210–c, 329(15):1139–x
Hypotension
Diagnosis and treatment of baroreflex failure [Robertson & others] 329(20):1449*; [Manger] 329(20):1494–e
Hypotension, Orthostatic
Diagnosis in the public domain [Kassirer] 329(1):50–e
Neurocardiogenic syncope [Piwinski & others] 329(26):1966–c
Neurocardiogenic (vasodepressor) syncope [Osswald & Trouton] 329(1):30–icm; [Piwinski & others] 329(26):1966–c
Treatment of orthostatic hypotension with erythropoietin [Hoeldtke & Streeten] 329(9):611*

Hypothalamic Diseases
Lymphocytic infundibuloneurohypophysitis as a cause of central diabetes insipidus [Imura & others] 329(10):683*
Hypothermia, Induced
Comparison of the perioperative neurologic effects of hypothermic circulatory arrest versus low-flow cardiopulmonary bypass in infant heart surgery [Newburger & others] 329(15):1057*; [Swain] 329(15):1119–e
Hysterectomy
Indications for hysterectomy [Oldenhave & others] 329(4):275–c

I

IgE
Preventing asthma epidemics due to soybeans by dust-control measures [Antó & others] 329(24):1760*; [Schenker] 329(24):1807–e
Iliac Artery
Endovascular stents for iliac arterial disease [Rosenfield & Isner] 329(9):620–icm
Images in Clinical Medicine
Aortoenteric fistula [Rakatansky & others] 329(8):578–c
Basal-cell carcinoma [Dover & Johnson] 329(8):545–icm
Clubbing and hypertrophic osteoarthropathy [Burton & Wain] 329(25):1861–icm
Coccidioides immitis [de la Maza] 329(26):1935–icm
Endovascular stents for iliac arterial disease [Rosenfield & Isner] 329(9):620–icm
Images in clinical medicine: colocolic fistula [Blum & others] 329(27):2040–c
Left ventricular aneurysm [Patel & Shenoy] 329(4):246–icm
Metastatic calcification of the shoulder in chronic renal failure [Rabb & Ramirez] 329(10):695–icm
Multiple brain abscesses [Igarashi] 329(15):1083–icm
Mycosis fungoides [Wong & Mihm] 329(27):2001–icm
Necrobiosis lipoidica diabeticorum [Templeton & Caughman] 329(5):320–icm
Neurocardiogenic syncope [Piwinski & others] 329(26):1966–c
Neurocardiogenic (vasodepressor) syncope [Osswald & Trouton] 329(1):30–icm; [Piwinski & others] 329(26):1966–c
Neurofibromatosis type I [Cohen] 329(21):1549–icm
Paradoxical embolus [Silverman] 329(13):930–icm
Peutz–Jeghers syndrome [Morrison & Nevin] 329(11):774–icm
Polyp of the appendix [Sticca & Palmer] 329(23):1709–icm
Pseudothrombocytopenia [Shalev & Lotman] 329(20):1467–icm
Pseudoxanthoma elasticum [Lebwohl] 329(17):1240–icm
Sarcoidosis [Oates & Metherall] 329(19):1394–icm
Secondary syphilis [Potts] 329(3):176–icm
Skin and nail lesions in endocarditis [Barza] 329(22):1626–icm
Some features of Fanconi's anemia [Hagerman & Williams] 329(16):1168–icm
Sting of the fire ant (solenopsis) [Kundrotas] 329(18):1317–icm
Streptococcus pneumoniae [Phillips] 329(7):477–icm
Superior vena cava syndrome [Kovacs & Aguayo] 329(14):1007–icm
Three-dimensional CT diagnosis of maxillofacial trauma [Fox] 329(2):102–icm
Tinea capitis [DeHart] 329(12):849–icm
Vertebral osteomyelitis [Artinian & others] 329(6):399–icm
Vulvar herpes simplex infection [Brennick & Duncan] 329(24):1783–icm
Immune System
Neuroendocrine–immune interactions [Reichlin] 329(17):1246–ra
Immunization
Comprehensive Childhood Immunization Act of 1993 — toward a more rational approach [Freed & Katz] 329(26):1957–sb
Immunization, Passive
Prophylactic administration of respiratory syncytial virus immune globulin to high-risk infants and young children [Groothuis & others] 329(21):1524*; [McIntosh] 329(21):1572–e
Respiratory syncytial virus — successful immunoprophylaxis at last [McIntosh] 329(21):1572–e
Vaccines against human immunodeficiency virus — progress and prospects [Letvin] 329(19):1400–ra
Immunocompetence
Recurrent acyclovir-resistant genital herpes in an immunocompetent patient [Kost & others] 329(24):1777–br
Immunocompromised Host
Herpetic geometric glossitis [Grossman & others] 329(25): 1859–br
Human herpesvirus 6 in lung tissue from patients with pneumonitis after bone marrow transplantation [Cone & others] 329(3):156*; [Agut] 329(3):203–e; [Morris & others] 329(24):1817–c
Immunoglobulins, Intravenous
Controlled trial of high-dose intravenous immune globulin infusions as treatment for dermatomyositis [Dalakas & others] 329(27):1993*
Hepatitis B and liver transplantation — problems and promises [Perrillo & Mason] 329(25):1885–e
Liver transplantation in European patients with the hepatitis B surface antigen [Samuel & others] 329(25):1842*; [Perrillo & Mason] 329(25):1885–e
Prophylactic administration of respiratory syncytial virus immune globulin to high-risk infants and young children [Groothuis & others] 329(21):1524*; [McIntosh] 329(21):1572–e
Recurrent migraine and intravenous immune globulin therapy [Constantinescu & others] 329(8):583–c
Respiratory syncytial virus — successful immunoprophylaxis at last [McIntosh] 329(21):1572–e
Immunoglobulins, Light-Chain
Heavy-chain deposition disease [Aucouturier & others] 329(19):1389–br; [Solomon & Weiss] 329(19):1422–e
Ominous consequences of immunoglobulin deposition [Solomon & Weiss] 329(19):1422–e
Immunohistochemistry
Analysis of dystrophin expression after activation of myogenesis in amniocytes, chorionic-villus cells, and fibroblasts — a new method for diagnosing Duchenne's muscular dystrophy [Sancho & others] 329(13):915*
Immunoproliferative Disorders
Heavy-chain deposition disease [Aucouturier & others] 329(19):1389–br; [Solomon & Weiss] 329(19):1422–e
Ominous consequences of immunoglobulin deposition [Solomon & Weiss] 329(19):1422–e
Immunosuppression
Effect of dietary fish oil on renal function and rejection in cyclosporine-treated recipients of renal transplants [Homan van der Heide & others] 329(11):769*
Malignant tumors occurring after treatment of aplastic anemia [Socié & others] 329(16):1152*
Implants, Artificial
Clinical outcomes and costs of transcatheter as compared with surgical closure of patent ductus arteriosus [Gray & others] 329(21):1517*; [Tynan] 329(21):1570–e
Ductus arteriosus and its closure [Tynan] 329(21):1570–e
Income
Increasing disparity in mortality between socioeconomic groups in the United States, 1960 and 1986 [Pappas & others] 329(2):103–sa, 329(15):1139–x; [Angell] 329(2):126–e
Privilege and health — what is the connection? [Angell] 329(2):126–e
Indomethacin
Neonatal complications after the administration of indomethacin for preterm labor [Norton & others] 329(22):1602*; [Hack & Fanaroff] 329(22):1649–e
Outcomes of extremely immature infants — a perinatal dilemma [Hack & Fanaroff] 329(22):1649–e
Infant
Brain tumors in infants [Jenkin & others] 329(26):1963–c
Iron deficiency in infancy and childhood [Oski] 329(3):190–ra; [Pless & others] 329(23):1741–c
Prophylactic administration of respiratory syncytial virus im-

mune globulin to high-risk infants and young children [Groothuis & others] 329(21):1524*; [McIntosh] 329(21):1572–e

Infant, Newborn
Comparison of the perioperative neurologic effects of hypothermic circulatory arrest versus low-flow cardiopulmonary bypass in infant heart surgery [Newburger & others] 329(15):1057*; [Swain] 329(15):1119–e
Early detection of HIV in neonates [Fauvel & others] 329(1):60–c
Fetal thrombocytopenia and its relation to maternal thrombocytopenia [Burrows & Kelton] 329(20):1463*
Infants with fever [McCarthy] 329(20):1493–e
Outpatient management without antibiotics of fever in selected infants [Baker & others] 329(20):1437*; [McCarthy] 329(20):1493–e
Risk of childhood cancer after neonatal exposure to vitamin K [Klebanoff & others] 329(13):905*; [Hilgartner] 329(13):957–e
Vitamin K and the newborn [Hilgartner] 329(13):957–e

Infant, Premature
Limit of viability — neonatal outcome of infants born at 22 to 25 weeks' gestation [Allen & others] 329(22):1597*; [Hack & Fanaroff] 329(22):1649–e
Outcomes of extremely immature infants — a perinatal dilemma [Hack & Fanaroff] 329(22):1649–e

Infant, Premature, Diseases
Neonatal complications after the administration of indomethacin for preterm labor [Norton & others] 329(22):1602*; [Hack & Fanaroff] 329(22):1649–e

Infant Equipment
Factors potentiating the risk of sudden infant death syndrome associated with the prone position [Ponsonby & others] 329(6):377*; [Poets & Southall] 329(6):425–e

Infant Mortality
Effect of prenatal ultrasound screening on perinatal outcome [Ewigman & others] 329(12):821*; [Berkowitz] 329(12):874–e
Limit of viability — neonatal outcome of infants born at 22 to 25 weeks' gestation [Allen & others] 329(22):1597*; [Hack & Fanaroff] 329(22):1649–e
Outcomes of extremely immature infants — a perinatal dilemma [Hack & Fanaroff] 329(22):1649–e

Infectious Mononucleosis
Primary human herpesvirus 6 infection in an adult [Morris & others] 329(24):1817–c
Puzzles concerning the pathogenicity of human herpesvirus 6 [Agut] 329(3):203–e
Severe infectious mononucleosis–like syndrome and primary human herpesvirus 6 infection in an adult [Akashi & others] 329(3):168–br; [Agut] 329(3):203–e; [Morris & others] 329(24):1817–c

Infertility
Infertile couple [Jones & Toner] 329(23):1710–ra

Inflammatory Bowel Diseases
Non–corticosteroid-associated osteonecrosis of the femoral heads in two patients with inflammatory bowel disease [Freeman & Kwan] 329(18):1314–br

Information for Authors
Information for authors 329(1):72; 329(6):444; 329(10):744; 329(15):1140; 329(19):1436; 329(23):1752

Informed Consent
Paternal consent for fetal research [Minkoff & Moreno] 329(4):278–c
Screening and informed consent [Ho & others] 329(4):276–c

Inhibin
Elevated serum inhibin concentrations in postmenopausal women with ovarian tumors [Healy & others] 329(21):1539*

Injections, Intramuscular
Risk of childhood cancer after neonatal exposure to vitamin K [Klebanoff & others] 329(13):905*; [Hilgartner] 329(13):957–e

Insect Bites and Stings
Sting of the fire ant (solenopsis) [Kundrotas] 329(18):1317–icm

Insulin
Diabetes Control and Complications Trial — implications for policy and practice [Lasker] 329(14):1035–e
Effect of intensive treatment of diabetes on the development and progression of long-term complications in insulin-dependent diabetes mellitus [Diabetes Control and Complications Trial Research Group] 329(14):977*; [Lasker] 329(14):1035–e; [Merkel & Kassirer] 329(22):1661–c
Effect of long-term intensified insulin treatment on the development of microvascular complications of diabetes mellitus [Reichard & others] 329(5):304*

Insulin-like Growth Factor I
Growth hormone, insulin-like growth factor I, and benign intracranial hypertension [Malozowski & others] 329(9):665–c

Insulinoma
Reversal of unawareness of hypoglycemia [Amiel] 329(12):876–e
Reversibility of unawareness of hypoglycemia in patients with insulinomas [Mitrakou & others] 329(12):834*; [Amiel] 329(12):876–e

Insulin Resistance
Insulin resistance and insulin secretory dysfunction as precursors of non-insulin-dependent diabetes mellitus — prospective studies of Pima Indians [Lillioja & others] 329(27):1988*

Insurance, Health
Comprehensive Childhood Immunization Act of 1993 — toward a more rational approach [Freed & Katz] 329(26):1957–sb
Health insurance coverage and clinical outcomes in women with breast cancer [Hamilton & others] 329(27):2039–c
Relation between health insurance coverage and clinical outcomes among women with breast cancer [Ayanian & others] 329(5):326–sa; [Hamilton & others] 329(27):2039–c

Interferon Alfa
Interferon alfa plus chemotherapy for non-Hodgkin's lymphoma: five-year follow-up [Andersen & Smalley] 329(24):1821–c

Interferon Alfa-2b
Recombinant interferon alfa-2b combined with a regimen containing doxorubicin in patients with advanced follicular lymphoma [Solal-Celigny & others] 329(22):1608*

Internal Medicine
Affliction of internal medicine [Bennett] 329(3):212–c
Competitiveness, peer pressure, and career choice [Smith] 329(17):1281–c
Problems in primary care [Shurin & others] 329(10):728–c

Internship and Residency
Problems in primary care [Shurin & others] 329(10):728–c
Sexual harassment in medical training [Farley & others] 329(9):661–c

Interprofessional Relations
Professional courtesy — current practices and attitudes [Levy & others] 329(22):1627–sa; [Steinbrook] 329(22):1652–e
Rethinking professional courtesy [Steinbrook] 329(22):1652–e

Intestinal Diseases, Parasitic
Hypokalemic myopathy induced by *Giardia lamblia* [Cervelló & others] 329(3):210–c, 329(15):1139–x
MGH Case Records (Case 51-1993): A 36-year-old man with AIDS, increase in chronic diarrhea, and intermittent fever and chills [Wanke & Mattia] 329(26):1946–cpc

Intestinal Fistula
Aortoenteric fistula [Rakatansky & others] 329(8):578–c

Intestine, Small
Motor dysfunction of the small bowel and colon in patients with the carcinoid syndrome and diarrhea [von der Ohe & others] 329(15):1073*, 329(21):1592–x

Intraocular Pressure
Medical treatment of open-angle glaucoma [Rossetti & others] 329(10):735–c

Iodine Radioisotopes
Radioimmunotherapy of B-cell lymphoma with [^{131}I]anti-B1 (anti-CD20) antibody [Kaminski & others] 329(7):459*
Radiolabeled-antibody therapy of B-cell lymphoma with autologous bone marrow support [Press & others] 329(17):1219*; [Bast] 329(17):1266–e

Ipratropium
Management of chronic obstructive pulmonary disease [Matz & others] 329(13):967–c

Iron
Iron deficiency in children [Pless & others] 329(23):1741–c
Iron deficiency in infancy and childhood [Oski] 329(3):190–ra; [Pless & others] 329(23):1741–c
Vitamin E and the risk of coronary disease [O'Keefe & others] 329(19):1424–c, 329(25):1904–x
Iron Chelates
Marrow transplantation in patients with thalassemia responsive to iron chelation therapy [Lucarelli & others] 329(12):840*; [Weatherall] 329(12):877–e
Irritable Bowel Syndrome
Irritable bowel syndrome [Lynn & Friedman] 329(26):1940–ra
Islets of Langerhans
Lack of immune responsiveness to bovine serum albumin in insulin-dependent diabetes [Atkinson & others] 329(25):1853*
Isoantigens
Fetal thrombocytopenia and its relation to maternal thrombocytopenia [Burrows & Kelton] 329(20):1463*
Maternal–fetal disparity in HLA class II alloantigens and the pregnancy-induced amelioration of rheumatoid arthritis [Nelson & others] 329(7):466*; [Gill] 329(7):500–e
Isospora
Cyanobacterium-like cyclospora species [Hoge & others] 329(20):1504–c

J

Joint Instability
Benefits and disadvantages of joint hypermobility among musicians [Larsson & others] 329(15):1079*; [Grahame] 329(15):1120–e
Joint hypermobility and the performing musician [Grahame] 329(15):1120–e
Joints
When going for the gold is not an option [Pauker & Kopelman] 329(23):1716–cps

K

Keratosis
Reduction of solar keratoses by regular sunscreen use [Thompson & others] 329(16):1147*; [Gilchrest] 329(16):1193–e
Sunscreens — a public health opportunity [Gilchrest] 329(16):1193–e
Ketoconazole
Tinea capitis [DeHart] 329(12):849–icm
Kidney
Effect of angiotensin-converting–enzyme inhibition on diabetic nephropathy [Lewis & others] 329(20):1456*; [Remuzzi & Ruggenenti] 329(20):1496–e
Effect of dietary fish oil on renal function and rejection in cyclosporine-treated recipients of renal transplants [Homan van der Heide & others] 329(11):769*
MGH Case Records (Case 51-1993): A 36-year-old man with AIDS, increase in chronic diarrhea, and intermittent fever and chills [Wanke & Mattia] 329(26):1946–cpc
Kidney Calculi
Calcium and kidney stones [Burtis & others] 329(7):508–c
Kidney Diseases
Autosomal dominant polycystic kidney disease [Gabow] 329(5):332–ra
Heavy-chain deposition disease [Aucouturier & others] 329(19):1389–br; [Solomon & Weiss] 329(19):1422–e
MGH Case Records (Case 38-1993): Renal failure and a painful toe in a 70-year-old man after an acute myocardial infarct [King & Carlson] 329(13):948–cpc
Ominous consequences of immunoglobulin deposition [Solomon & Weiss] 329(19):1422–e
Secretion of fluid by renal cysts from patients with autosomal dominant polycystic kidney disease [Ye & Grantham] 329(5):310*
Kidney Failure, Chronic
End Stage Renal Disease Program [Robertson & others] 329(2):139–c
Metastatic calcification of the shoulder in chronic renal failure [Rabb & Ramirez] 329(10):695–icm
Organization of medical care — lessons from the Medicare End Stage Renal Disease Program [Levinsky] 329(19):1395–sa
Prognosis of untreated patients with idiopathic membranous nephropathy [Schieppati & others] 329(2):85*; [Lewis] 329(2):127–e
Urea reduction ratio and serum albumin concentration as predictors of mortality in patients undergoing hemodialysis [Owen & others] 329(14):1001*
Kidney Glomerulus
Effect of angiotensin-converting–enzyme inhibition on diabetic nephropathy [Lewis & others] 329(20):1456*; [Remuzzi & Ruggenenti] 329(20):1496–e
Kidney, Polycystic, Autosomal Dominant
Autosomal dominant polycystic kidney disease [Gabow] 329(5):332–ra
Secretion of fluid by renal cysts from patients with autosomal dominant polycystic kidney disease [Ye & Grantham] 329(5):310*
Kidney Transplantation
Effect of dietary fish oil on renal function and rejection in cyclosporine-treated recipients of renal transplants [Homan van der Heide & others] 329(11):769*
Kidney Tubules
Renal tubular dysfunction in chronic alcohol abuse — effects of abstinence [De Marchi & others] 329(26):1927*
Knee Prosthesis
Comparison of subcutaneous low-molecular-weight heparin with warfarin sodium for prophylaxis against deep-vein thrombosis after hip or knee implantation [Hull & others] 329(19):1370*; [Verstraete] 329(19):1418–e

L

L-697,661
Short-term clinical evaluation of L-697,661, a non-nucleoside inhibitor of HIV-1 reverse transcriptase [Saag & others] 329(15):1065*
Labor
Amniotomy in labor [Teoh & others] 329(12):886–c
Laboratory Infection
Laboratory-acquired Gambian trypanosomiasis [Receveur & others] 329(3):209–c
Labor, Premature
Neonatal complications after the administration of indomethacin for preterm labor [Norton & others] 329(22):1602*; [Hack & Fanaroff] 329(22):1649–e
Labor Complications
Anal-sphincter disruption during vaginal delivery [Sultan & others] 329(26):1905*; [DeLancey] 329(26):1956–e
Lactates
Endothelial dysfunction in microvascular angina [Rossen & others] 329(23):1739–c
Laser Surgery
Endoscopic laser third ventriculostomy [Wood & Cohen] 329(3):207–c
Latex
Anaphylactic reaction to latex gloves [Wolf & Truscott] 329(4):279–c
Leg
Necrobiosis lipoidica diabeticorum [Templeton & Caughman] 329(5):320–icm
Legal Issues in Medicine
Detention of HIV-positive Haitians at Guantánamo — human rights and medical care [Annas] 329(8):589–lim
Legislation
Praise reform and start the litigation? [Graetz & Mashaw] 329(23):1735–sb
Leishmaniasis, Visceral
Visceral leishmaniasis in Desert Storm veterans [Boyer & others] 329(20):1503–c

Leishmania tropica
Visceral leishmaniasis in Desert Storm veterans [Boyer & others] 329(20):1503–c
Length of Stay
Health care in Canada and the United States [Schneider & others] 329(13):964–c
Leptospirosis
Abundance of options [Kreisberg] 329(6):413–cps; [Gordon & Bohlmann] 329(27):2040–c
Clinical problem-solving: leptospirosis [Gordon & Bohlmann] 329(27):2040–c
Leukemia
Malignant tumors occurring after treatment of aplastic anemia [Socié & others] 329(16):1152*
Promiscuous oncogene in acute leukemia [Cleary] 329(13):958–e
Leukemia, Lymphocytic, Acute
Acute lymphoblastic leukemia — progress in children, less in adults [Hoelzer] 329(18):1343–e
Pretransplantation burden of leukemic progenitor cells as a predictor of relapse after bone marrow transplantation for acute lymphoblastic leukemia [Uckun & others] 329(18):1296*; [Hoelzer] 329(18):1343–e
Rearrangement of the *MLL* gene in acute lymphoblastic and acute myeloid leukemias with 11q23 chromosomal translocations [Thirman & others] 329(13):909*; [Cleary] 329(13): 958–e
Treatment of acute lymphoblastic leukemia — 30 years' experience at St. Jude Children's Research Hospital [Rivera & others] 329(18):1289*; [Hoelzer] 329(18):1343–e
Leukemia, Lymphocytic, Acute, L1
Low leukocyte counts with blast cells in cerebrospinal fluid of children with newly diagnosed acute lymphoblastic leukemia [Mahmoud & others] 329(5):314*
Leukemia, Lymphocytic, Chronic
Tumor lysis syndrome following treatment with 2-chlorodeoxyadenosine for refractory chronic lymphocytic leukemia [Dann & others] 329(21):1547–br
Leukemia, Monocytic, Acute
Rearrangement of the *MLL* gene in acute lymphoblastic and acute myeloid leukemias with 11q23 chromosomal translocations [Thirman & others] 329(13):909*; [Cleary] 329(13): 958–e
Leukemia, Myelocytic, Acute
Preliminary results of treatment with filgrastim for relapse of leukemia and myelodysplasia after allogeneic bone marrow transplantation [Giralt & others] 329(11):757*
Rearrangement of the *MLL* gene in acute lymphoblastic and acute myeloid leukemias with 11q23 chromosomal translocations [Thirman & others] 329(13):909*; [Cleary] 329(13): 958–e
Leukemia, Myeloid
MGH Case Records (Case 31-1993): A 49-year-old man with myelofibrosis, myeloid metaplasia, and osteolytic lesions of the left femur [Spitzer & Harris] 329(6):417–cpc
Preliminary results of treatment with filgrastim for relapse of leukemia and myelodysplasia after allogeneic bone marrow transplantation [Giralt & others] 329(11):757*
Rearrangement of the *MLL* gene in acute lymphoblastic and acute myeloid leukemias with 11q23 chromosomal translocations [Thirman & others] 329(13):909*; [Cleary] 329(13): 958–e
Leukemia, Myelomonocytic, Acute
Rearrangement of the *MLL* gene in acute lymphoblastic and acute myeloid leukemias with 11q23 chromosomal translocations [Thirman & others] 329(13):909*; [Cleary] 329(13):958–e
Leukemia, Promyelocytic, Acute
Acute promyelocytic leukemia [Warrell & others] 329(3):177–ra
Leukocyte Count
Low leukocyte counts with blast cells in cerebrospinal fluid of children with newly diagnosed acute lymphoblastic leukemia [Mahmoud & others] 329(5):314*
Zidovudine in persons with asymptomatic HIV infection and CD4+ cell counts greater than 400 per cubic millimeter [Cooper & others] 329(5):297*; [Bartlett] 329(5):351–e; [Phillips & others] 329(25):1895–c
Zidovudine now or later? [Bartlett] 329(5):351–e
Liability, Legal
Praise reform and start the litigation? [Graetz & Mashaw] 329(23):1735–sb
Reform of the health care system and professional liability [Todd] 329(23):1733–sb
Lidocaine
Lidocaine for severe hiccups [Dunst & others] 329(12):890–c
Life Expectancy
Educational status and active life expectancy among older blacks and whites [Guralnik & others] 329(2):110–sa; [Angell] 329(2): 126–e
Life Support Care
Life support for patients with cervical-level quadriplegia [Ross & others] 329(9):663–c
Life Support Systems
Beyond autonomy — physicians' refusal to use life-prolonging extracorporeal membrane oxygenation [Paris & others] 329(5):354–sb
Light
Clinical light damage by indirect ophthalmoscopy [Fariza & Castellote] 329(20):1505–c
Lipids
Effect on blood lipids of very high intakes of fiber in diets low in saturated fat and cholesterol [Jenkins & others] 329(1):21*
Walnuts and serum lipids [Mann & others] 329(5):358–c
Lipoproteins, HDL
Is alcohol good for your health? [Friedman & Klatsky] 329(25):1882–e
Moderate alcohol intake, increased levels of high-density lipoprotein and its subfractions, and decreased risk of myocardial infarction [Gaziano & others] 329(25):1829*; [Friedman & Klatsky] 329(25):1882–e
Lipoproteins, HDL Cholesterol
Trans-fatty-acid content of common foods [Litin & Sacks] 329(26):1969–c
Lipoproteins, LDL Cholesterol
Trans-fatty-acid content of common foods [Litin & Sacks] 329(26):1969–c
Literature, Modern
Increase in suicide by asphyxiation in New York City after the publication of *Final Exit* [Marzuk & others] 329(20):1508–on
Liver Cirrhosis
Correction of phenylketonuria after liver transplantation in a child with cirrhosis [Vajro & others] 329(5):363–c
Risk factors for hepatocellular carcinoma in patients with chronic liver diseases [Collazos & others] 329(25):1896–c
Liver Cirrhosis, Biliary
MGH Case Records (Case 40-1993): A 61-year-old woman with jaundice, anemia, thrombocytopenia, and leukocytosis [Golde & Rubin] 329(15):1108–cpc, 329(25):1904–x
Liver Diseases
Correction of phenylketonuria after liver transplantation in a child with cirrhosis [Vajro & others] 329(5):363–c
Liver Failure, Acute
Acute liver failure [Lee] 329(25):1862–ra
Liver Neoplasms
Lymphoma of donor origin occurring in the porta hepatis of a transplanted liver [Spiro & others] 329(1):27–br
Risk factors for hepatocellular carcinoma in patients with chronic liver diseases [Collazos & others] 329(25):1896–c
Liver Transplantation
Acute liver failure [Lee] 329(25):1862–ra
Correction of phenylketonuria after liver transplantation in a child with cirrhosis [Vajro & others] 329(5):363–c
Expression of Epstein–Barr virus in liver-transplant recipients with lymphoproliferative disease [Francis & others] 329(3): 208–c
Hepatitis B and liver transplantation — problems and promises [Perrillo & Mason] 329(25):1885–e

Liver transplantation in European patients with the hepatitis B surface antigen [Samuel & others] 329(25):1842*; [Perrillo & Mason] 329(25):1885–e
Lymphoma of donor origin occurring in the porta hepatis of a transplanted liver [Spiro & others] 329(1):27–br
Quality of life among donors of liver transplants to relatives [Morimoto & others] 329(5):363–c

Lorenzo's Oil
Lorenzo's oil — hope and disappointment [Rizzo] 329(11):801–e
Two-year trial of oleic and erucic acids ("Lorenzo's oil") as treatment for adrenomyeloneuropathy [Aubourg & others] 329(11):745*; [Rizzo] 329(11):801–e

Lung
MGH Case Records (Case 45-1993): A 23-year-old asthmatic man with pulmonary infiltrates and hilar lymphadenopathy [Joseph & Mark] 329(20):1484–cpc
MGH Case Records (Case 49-1993): A 21-year-old woman with lifelong progressive interstitial lung disease [Colin & Mark] 329(24):1797–cpc

Lung Diseases
Heart of the matter [Thibault] 329(19):1406–cps
Human herpesvirus 6 in lung tissue from patients with pneumonitis after bone marrow transplantation [Cone & others] 329(3):156*; [Agut] 329(3):203–c; [Morris & others] 329(24):1817–c
MGH Case Records (Case 29-1993): A 54-year-old man with a mass in the thigh and a mass in the lung [Johnston & Rosenberg] 329(4):264–cpc
MGH Case Records (Case 50-1993): A 46-year-old man with postobstructive pneumonia and a pulmonary mass [Cockrill & Mark] 329(25):1873–cpc

Lung Diseases, Fungal
Overwhelming pulmonary blastomycosis associated with the adult respiratory distress syndrome [Meyer & others] 329(17):1231*

Lung Diseases, Obstructive
Management of chronic obstructive pulmonary disease [Matz & others] 329(13):967–c

Lung Neoplasms
bcl-2 Protein in non-small-cell lung carcinoma [Pezzella & others] 329(10):690*
Criticism of clinical problem-solving [Reich & others] 329(23):1743–c
Initial chemotherapeutic doses and survival in patients with limited small-cell lung cancer [Arriagada & others] 329(25):1848*
MGH Case Records (Case 34-1993): A 36-year-old man with AIDS and respiratory failure [Brusch & Mark] 329(9):645–cpc, 329(19):1435–x
Tobacco-specific lung carcinogen in the urine of men exposed to cigarette smoke [Hecht & others] 329(21):1543*

Lupus Erythematosus, Systemic
Clinical problem-solving: lucky lady [Levin & Ben-Chetrit] 329(4):279–c

Lyme Disease
MGH Case Records (Case 28-1993): A 63-year-old man with fever, sweats, and shaking chills [Marcus & Mattia] 329(3):194–cpc
Tick-borne diseases in the United States [Spach & others] 329(13):936–ra

Lymphadenitis
MGH Case Records (Case 35-1993): A two-year-old boy with recurrent infections, cervical lymphadenopathy, and fever [Klein & Mattia] 329(10):714–cpc

Lymphedema
Treatment of lymphedema of the arms and legs with 5,6-benzo-[α]-pyrone [Casley-Smith & others] 329(16):1158*

Lymph Nodes
MGH Case Records (Case 31-1993): A 49-year-old man with myelofibrosis, myeloid metaplasia, and osteolytic lesions of the left femur [Spitzer & Harris] 329(6):417–cpc

Lymphocytes
MGH Case Records (Case 47-1993): A 28-year-old man with recurrent ventricular tachycardia and dysfunction of multiple organs [Venditti & Fallon] 329(22):1639–cpc

Lymphoma
Reversible lymphomas [Shiroky & others] 329(22):1657–c

Lymphoma, B-Cell
Lymphoma of donor origin occurring in the porta hepatis of a transplanted liver [Spiro & others] 329(1):27–br
Mucosa-associated lymphoid-tissue lymphoma [Zelenetz & others] 329(22):1657–c
Progress in radioimmunotherapy [Bast] 329(17):1266–e
Radioimmunotherapy of B-cell lymphoma with [^{131}I]anti-B1 (anti-CD20) antibody [Kaminski & others] 329(7):459*
Radiolabeled-antibody therapy of B-cell lymphoma with autologous bone marrow support [Press & others] 329(17):1219*; [Bast] 329(17):1266–e
Single neoplastic clone in sequential biopsy specimens from a patient with primary gastric-mucosa–associated lymphoid-tissue lymphoma and Sjögren's syndrome [Diss & others] 329(3):172–br; [Zelenetz & others] 329(22):1657–c

Lymphoma, Large-Cell
MGH Case Records (Case 36-1993): A 28-year-old man with AIDS, persistent pancytopenia, and lymphoma [Heller & Dzieczkowski] 329(11):792–cpc

Lymphoma, Large-Cell, Diffuse
Lymphoma of donor origin occurring in the porta hepatis of a transplanted liver [Spiro & others] 329(1):27–br

Lymphoma, Non-Hodgkin's
CHOP versus intensive regimens in non-Hodgkin's lymphoma [Longo & others] 329(8):580–c
Escalated as compared with standard doses of doxorubicin in BACOP therapy for patients with non-Hodgkin's lymphoma [Meyer & others] 329(24):1770*
Interferon alfa plus chemotherapy for non-Hodgkin's lymphoma: five-year follow-up [Andersen & Smalley] 329(24):1821–c
Malignant tumors occurring after treatment of aplastic anemia [Socié & others] 329(16):1152*
Predictive model for aggressive non-Hodgkin's lymphoma [International Non-Hodgkin's Lymphoma Prognostic Factors Project] 329(14):987*
Radiolabeled-antibody therapy of B-cell lymphoma with autologous bone marrow support [Press & others] 329(17):1219*; [Bast] 329(17):1266–e
Recombinant interferon alfa-2b combined with a regimen containing doxorubicin in patients with advanced follicular lymphoma [Solal-Celigny & others] 329(22):1608*

Lymphopenia
Idiopathic CD4+ T-lymphocytopenia [DeHovitz & others] 329(14):1045–c

Lymphoproliferative Disorders
Correction of X-linked lymphoproliferative disease by transplantation of cord-blood stem cells [Vowels & others] 329(22):1623–br
Expression of Epstein–Barr virus in liver-transplant recipients with lymphoproliferative disease [Francis & others] 329(3):208–c
Reversible lymphomas [Shiroky & others] 329(22):1657–c

M

Magnetic Resonance Imaging
Lymphocytic infundibuloneurohypophysitis as a cause of central diabetes insipidus [Imura & others] 329(10):683*
Magnetic resonance imaging [Newman & others] 329(6):434–c
More on patient access to magnetic resonance imaging centers [Weinstock & others] 329(6):435–c
More on stretcher's scrotum [Pereira & others] 329(6):436–c
MRI coronary angiography [Bittl & others] 329(7):507–c

Malabsorption Syndromes
Malabsorption of antimycobacterial medications [Peloquin & others] 329(15):1122–c

Malaria
Malaria chemoprophylaxis for the traveler [Wyler] 329(1):31–ra

Malaria, Falciparum
Failure of mefloquine chemoprophylaxis for malaria in Somalia [Magill & Smoak] 329(16):1206–c

Infectious diseases in Somalia [Smart & others] 329(12):889–c, 329(17):1288–x
Malaria chemoprophylaxis for the traveler [Wyler] 329(1): 31–ra
Rhabdomyolysis in malaria [Knochel & Moore] 329(16):1206–c

Malaria, Vivax
Infectious diseases in Somalia [Smart & others] 329(12):889–c, 329(17):1288–x

Malignant Carcinoid Syndrome
Motor dysfunction of the small bowel and colon in patients with the carcinoid syndrome and diarrhea [von der Ohe & others] 329(15):1073*, 329(21):1592–x

Malpractice
Health care in Canada and the United States [Schneider & others] 329(13):964–c
Reform of the health care system and professional liability [Todd] 329(23):1733–sb

Mammography
Preventive care for women — does the sex of the physician matter? [Lurie & others] 329(7):478–sa
Screening and informed consent [Ho & others] 329(4):276–c

Managed-Care Programs
American Health Security Act [Goldin & others] 329(18):1357–c
Controlling costs through "managed competition" [MacKay & others] 329(12):885–c
Managed competition and the patient–physician relationship [Emanuel & Brett] 329(12):879–sb
Marketplace in health care reform [Hodge & others] 329(12):883–c
Medical practice under the Clinton reforms — avoiding domination by business [Relman] 329(21):1574–sb; [Angell] 329(21):1569–e

Marketing of Health Resources
Transforming the size and composition of the physician work force to meet the demands of health care reform [Cohen] 329(24):1810–sb

Mass Media
Diagnosis in the public domain [Kassirer] 329(1):50–e
Increase in suicide by asphyxiation in New York City after the publication of *Final Exit* [Marzuk & others] 329(20):1508–on
Medical journals and the popular media [Cohn & others] 329(12):890–c

Mass Screening
Screening for colorectal cancer [Ahlquist & others] 329(18): 1351–c

Mastectomy
Treatment of lymphedema of the arms and legs with 5,6-benzo-[α]-pyrone [Casley-Smith & others] 329(16):1158*

Mastectomy, Segmental
Radiation therapy for in situ or localized breast cancer [Verhoeven & others] 329(21):1577–c

Mastocytosis
Clinical problem-solving: getting the story right [Unger & others] 329(15):1128–c

Maternal–Fetal Exchange
Maternal–fetal disparity in HLA class II alloantigens and the pregnancy-induced amelioration of rheumatoid arthritis [Nelson & others] 329(7):466*; [Gill] 329(7):500–e
Maternal–fetal interactions and disease [Gill] 329(7):500–e
Neonatal complications after the administration of indomethacin for preterm labor [Norton & others] 329(22):1602*; [Hack & Fanaroff] 329(22):1649–e

Maxillary Fractures
Three-dimensional CT diagnosis of maxillofacial trauma [Fox] 329(2):102–icm

Maxillofacial Injuries
Three-dimensional CT diagnosis of maxillofacial trauma [Fox] 329(2):102–icm

McArdle's Disease
Molecular genetic heterogeneity of myophosphorylase deficiency (McArdle's disease) [Tsujino & others] 329(4):241*

Mechanisms of Disease
L-Arginine–nitric oxide pathway [Moncada & Higgs] 329(27):2002–ra
Neuroendocrine–immune interactions [Reichlin] 329(17): 1246–ra
Pathogenesis of Graves' ophthalmopathy [Bahn & Heufelder] 329(20):1468–ra

Medicaid
Effect of cost-containment policies on rates of coronary revascularization in California [Langa & Sussman] 329(24): 1784–sa
Medicaid coverage of oral rehydration solutions [Cohen & Hardin] 329(3):211–c
Relation between health insurance coverage and clinical outcomes among women with breast cancer [Ayanian & others] 329(5):326–sa; [Hamilton & others] 329(27):2039–c

Medical Indigency
Medicaid coverage of oral rehydration solutions [Cohen & Hardin] 329(3):211–c

Medically Uninsured
Relation between health insurance coverage and clinical outcomes among women with breast cancer [Ayanian & others] 329(5):326–sa; [Hamilton & others] 329(27):2039–c

Medical Progress
Acute liver failure [Lee] 329(25):1862–ra
Acute promyelocytic leukemia [Warrell & others] 329(3): 177–ra
Autosomal dominant polycystic kidney disease [Gabow] 329(5): 332–ra
Cancer of the ovary [Cannistra] 329(21):1550–ra
Clinical implications of the p53 tumor-suppressor gene [Harris & Hollstein] 329(18):1318–ra
Hearing loss [Nadol] 329(15):1092–ra
Nuclear cardiology (in two parts) [Zaret & Wackers] 329(11): 775–ra; 329(12):855–ra
Progress in psychiatry (in two parts) [Michels & Marzuk] 329(8): 552–ra; 329(9):628–ra
Tick-borne diseases in the United States [Spach & others] 329(13):936–ra

Medicare
Organization of medical care — lessons from the Medicare End Stage Renal Disease Program [Levinsky] 329(19):1395–sa

Medicare Part B
Geographic variations in payments to physicians [Huff & others] 329(9):666–c
Physician-payment reform [Miller & others] 329(11):808–c

Medicine, Herbal
Proximal-muscle weakness induced by herbs [Capobianco & others] 329(19):1430–c
Unconventional medicine [Amoils & others] 329(16):1200–c

Medulloblastoma
Maternal diet and primitive neuroectodermal brain tumors in children [Foreman & others] 329(26):1963–c

Mefloquine
Failure of mefloquine chemoprophylaxis for malaria in Somalia [Magill & Smoak] 329(16):1206–c

Ménétrier Disease
Ménétrier's disease and *Helicobacter pylori* [Bayerdörfer & others] 329(1):60–c

Meningeal Neoplasms
Treatment of acute lymphoblastic leukemia — 30 years' experience at St. Jude Children's Research Hospital [Rivera & others] 329(18):1289*; [Hoelzer] 329(18):1343–e

Meningococcal Infections
The sooner the better [Duffy] 329(10):710–cps

Menopause
Controlled trial of intravaginal estriol in postmenopausal women with recurrent urinary tract infections [Raz & Stamm] 329(11):753*; [Svanborg] 329(11):802–e
Effect of postmenopausal estrogen therapy on bone density in elderly women [Felson & others] 329(16):1141*; [Ettinger & Grady] 329(16):1192–e
Elevated serum inhibin concentrations in postmenopausal women with ovarian tumors [Healy & others] 329(21):1539*

Menstruation Disorders
Polycystic ovaries and hyperandrogenism in women taking valproate for epilepsy [Isojärvi & others] 329(19):1383*

Mental Disorders
Progress in psychiatry (in two parts) [Michels & Marzuk] 329(8): 552–ra; 329(9):628–ra
Mental Processes
Progress in psychiatry (in two parts) [Michels & Marzuk] 329(8): 552–ra; 329(9):628–ra
Methicillin Resistance
Community-acquired methicillin-resistant *Staphylococcus aureus* infection [Berman & others] 329(25):1896–c
Methotrexate
Cyclosporine, methotrexate, and prednisone compared with cyclosporine and prednisone for prophylaxis of acute graft-versus-host disease [Chao & others] 329(17):1225*
Reversible lymphomas [Shiroky & others] 329(22):1657–c
Methylprednisolone
Effect of corticosteroids for acute optic neuritis on the subsequent development of multiple sclerosis [Beck & others] 329(24): 1764*; [Silberberg] 329(24):1808–e
Metopimazine
Antiemetic effects of ondansetron and metopimazine [Roila & others] 329(18):1356–c
Metronidazole
Eradication of *Helicobacter pylori* in recurrent duodenal ulcer [Vigneri & others] 329(1):59–c
Microspora Infections
MGH Case Records (Case 51-1993): A 36-year-old man with AIDS, increase in chronic diarrhea, and intermittent fever and chills [Wanke & Mattia] 329(26):1946–cpc
Mifepristone
Mifepristone (RU 486) — a modulator of progestin and glucocorticoid action [Spitz & Bardin] 329(6):404–ra
Migraine
Drug therapy of migraine [Welch] 329(20):1476–ra
Recurrent migraine and intravenous immune globulin therapy [Constantinescu & others] 329(8):583–c
Military Personnel
Failure of mefloquine chemoprophylaxis for malaria in Somalia [Magill & Smoak] 329(16):1206–c
Milk
Update on the vitamin D content of fortified milk from the United States and Canada [Chen & others] 329(20):1507–c
Mitral-Valve Stenosis
Endothelin production in mitral stenosis [Yamamoto & others] 329(23):1740–c
Models, Statistical
Predictive model for aggressive non-Hodgkin's lymphoma [International Non-Hodgkin's Lymphoma Prognostic Factors Project] 329(14):987*
Molecular Biology
Acute promyelocytic leukemia [Warrell & others] 329(3):177–ra
Molecular-Sequence Data
Molecular genetic heterogeneity of myophosphorylase deficiency (McArdle's disease) [Tsujino & others] 329(4):241*
Monitoring, Physiologic
Comparison of electrophysiologic testing with Holter monitoring to predict antiarrhythmic-drug efficacy for ventricular tachyarrhythmias [Mason] 329(7):445*; [Ward & Camm] 329(7):498–e
Comparison of seven antiarrhythmic drugs in patients with ventricular tachyarrhythmias [Mason] 329(7):452*; [Ward & Camm] 329(7):498–e
Dangerous ventricular arrhythmias — can we predict drug efficacy? [Ward & Camm] 329(7):498–e
Morbidity
Effect of prenatal ultrasound screening on perinatal outcome [Ewigman & others] 329(12):821*; [Berkowitz] 329(12):874–e
Effects of vesnarinone on morbidity and mortality in patients with heart failure [Feldman & others] 329(3):149*; [Packer] 329(3):201–e
Toward a social policy for health [Hurowitz] 329(2):130–sb; [Shore & others] 329(26):1969–c
Mortality
Age-related increase in mortality among patients with first myocardial infarctions treated with thrombolysis [Maggioni & others] 329(20):1442*
Association between air pollution and mortality in six U.S. cities [Dockery & others] 329(24):1753*; [Schenker] 329(24):1807–e
Effects of vesnarinone on morbidity and mortality in patients with heart failure [Feldman & others] 329(3):149*; [Packer] 329(3): 201–e
Increasing disparity in mortality between socioeconomic groups in the United States, 1960 and 1986 [Pappas & others] 329(2):103–sa, 329(15):1139–x; [Angell] 329(2):126–e
Mortality rates and risk factors for coronary disease in black as compared with white men and women [Keil & others] 329(2):73*; [Angell] 329(2):126–e
Privilege and health — what is the connection? [Angell] 329(2):126–e
Serum cholesterol in young men and cardiovascular disease [Corvilain & others] 329(2):138–c
Toward a social policy for health [Hurowitz] 329(2):130–sb; [Shore & others] 329(26):1969–c
Urea reduction ratio and serum albumin concentration as predictors of mortality in patients undergoing hemodialysis [Owen & others] 329(14):1001*
Motor Neuron Disease
MGH Case Records (Case 41-1993): A 66-year-old woman with a 19-year history of progressive weakness of all extremities [Gominak & Cros] 329(16):1182–cpc
Mouth Neoplasms
MGH Case Records (Case 34-1993): A 36-year-old man with AIDS and respiratory failure [Brusch & Mark] 329(9):645–cpc, 329(19):1435–x
Multiple Sclerosis
Corticosteroids and optic neuritis [Silberberg] 329(24):1808–e
Effect of corticosteroids for acute optic neuritis on the subsequent development of multiple sclerosis [Beck & others] 329(24): 1764*; [Silberberg] 329(24):1808–e
Muscles
Analysis of dystrophin expression after activation of myogenesis in amniocytes, chorionic-villus cells, and fibroblasts — a new method for diagnosing Duchenne's muscular dystrophy [Sancho & others] 329(13):915*
Proximal-muscle weakness induced by herbs [Capobianco & others] 329(19):1430–c
Muscular Diseases
Hypokalemic myopathy induced by *Giardia lamblia* [Cervelló & others] 329(3):210–c, 329(15):1139–x
Muscular Dystrophy
Analysis of dystrophin expression after activation of myogenesis in amniocytes, chorionic-villus cells, and fibroblasts — a new method for diagnosing Duchenne's muscular dystrophy [Sancho & others] 329(13):915*
Music
Benefits and disadvantages of joint hypermobility among musicians [Larsson & others] 329(15):1079*; [Grahame] 329(15): 1120–e
Joint hypermobility and the performing musician [Grahame] 329(15):1120–e
Mutation
Association between the risk of cancer and mutations in the HRAS1 minisatellite locus [Krontiris & others] 329(8):517*; [Gusella] 329(8):571–e
From the molecule to public health [Liu] 329(27):2028–e
Molecular diagnosis of familial adenomatous polyposis [Powell & others] 329(27):1982*; [Liu] 329(27):2028–e
Mycobacterium, Atypical
Mycobacterium ulcerans and osteomyelitis [Kristjansson & others] 329(8):582–c
***Mycobacterium avium* Complex**
Clinical manifestations of AIDS in the era of pneumocystis prophylaxis [Hoover & others] 329(26):1922*
Recommendations on prophylaxis and therapy for disseminated *Mycobacterium avium* complex disease in patients infected with the human immunodeficiency virus [Masur & Public Health Service Task Force on Prophylaxis and Ther-

apy for *Mycobacterium avium* Complex] 329(12):898–sr
Two controlled trials of rifabutin prophylaxis against *Mycobacterium avium* complex infection in AIDS [Nightingale & others] 329(12):828*

***Mycobacterium avium–intracellulare* Infection**
Recommendations on prophylaxis and therapy for disseminated *Mycobacterium avium* complex disease in patients infected with the human immunodeficiency virus [Masur & Public Health Service Task Force on Prophylaxis and Therapy for *Mycobacterium avium* Complex] 329(12):898–sr
Two controlled trials of rifabutin prophylaxis against *Mycobacterium avium* complex infection in AIDS [Nightingale & others] 329(12):828*

Mycobacterium Infections
Recommendations on prophylaxis and therapy for disseminated *Mycobacterium avium* complex disease in patients infected with the human immunodeficiency virus [Masur & Public Health Service Task Force on Prophylaxis and Therapy for *Mycobacterium avium* Complex] 329(12):898–sr
Two controlled trials of rifabutin prophylaxis against *Mycobacterium avium* complex infection in AIDS [Nightingale & others] 329(12):828*

Mycobacterium Infections, Atypical
Mycobacterium ulcerans and osteomyelitis [Kristjansson & others] 329(8):582–c

Mycobacterium tuberculosis
Drug-resistant tuberculosis in New York City [Gensheimer & others] 329(2):134–c
Malabsorption of antimycobacterial medications [Peloquin & others] 329(15):1122–c
Questionable reliability of the polymerase chain reaction in the detection of *Mycobacterium tuberculosis* [Noordhoek & others] 329(27):2036–c
Reinfection with multidrug-resistant tuberculosis [Nolan & others] 329(11):811–c
Treatment of multidrug-resistant tuberculosis [Iseman] 329(11): 784–ra, 329(19):1435–x

Mycosis Fungoides
HTLV *tax* and mycosis fungoides [Pancake & Zucker-Franklin] 329(8):580–c; [Youngberg & others] 329(27):2035–c
More on HTLV *tax* and mycosis fungoides [Youngberg & others] 329(27):2035–c
Mycosis fungoides [Wong & Mihm] 329(27):2001–icm

Myelin Proteins
Charcot–Marie–Tooth disease type 1a — association with a spontaneous point mutation in the *PMP22* gene [Roa & others] 329(2):96*

Myelodysplastic Syndromes
Malignant tumors occurring after treatment of aplastic anemia [Socié & others] 329(16):1152*
Preliminary results of treatment with filgrastim for relapse of leukemia and myelodysplasia after allogeneic bone marrow transplantation [Giralt & others] 329(11):757*

Myelofibrosis
MGH Case Records (Case 31-1993): A 49-year-old man with myelofibrosis, myeloid metaplasia, and osteolytic lesions of the left femur [Spitzer & Harris] 329(6):417–cpc

Myeloid Metaplasia
MGH Case Records (Case 31-1993): A 49-year-old man with myelofibrosis, myeloid metaplasia, and osteolytic lesions of the left femur [Spitzer & Harris] 329(6):417–cpc

Myocardial Diseases
Diagnosis in the public domain [Kassirer] 329(1):50–e

Myocardial Infarction
Age-related increase in mortality among patients with first myocardial infarctions treated with thrombolysis [Maggioni & others] 329(20):1442*
Association between on-site cardiac catheterization facilities and the use of coronary angiography after acute myocardial infarction [Every & others] 329(8):546–sa
Coronary thrombolysis — a perspective for the practicing physician [Fuster] 329(10):723–e
Effects of tissue plasminogen activator, streptokinase, or both on coronary-artery patency, ventricular function, and survival after acute myocardial infarction [GUSTO Angiographic Investigators] 329(22):1615*; [Braunwald] 329(22):1650–e
Health care in Canada and the United States [Schneider & others] 329(13):964–c
International randomized trial comparing four thrombolytic strategies for acute myocardial infarction [GUSTO Investigators] 329(10):673*; [Fuster] 329(10):723–e; [Braunwald] 329(22):1650–e
Is alcohol good for your health? [Friedman & Klatsky] 329(25):1882–e
Is exercise beneficial — or hazardous — to your heart? [Curfman] 329(23):1730–e
Left ventricular aneurysm [Patel & Shenoy] 329(4):246–icm
MGH Case Records (Case 38-1993): Renal failure and a painful toe in a 70-year-old man after an acute myocardial infarct [King & Carlson] 329(13):948–cpc
Moderate alcohol intake, increased levels of high-density lipoprotein and its subfractions, and decreased risk of myocardial infarction [Gaziano & others] 329(25):1829*; [Friedman & Klatsky] 329(25):1882–e
More on the Survival and Ventricular Enlargement trial [Ganley & others] 329(16):1204–c
Nuclear cardiology (in two parts) [Zaret & Wackers] 329(11): 775–ra; 329(12):855–ra
Open-artery theory is alive and well — again [Braunwald] 329(22):1650–e
Physical exertion as a trigger of acute myocardial infarction [Willich & others] 329(23):1684*; [Curfman] 329(23):1730–e
Plasma renin activity and ischemic heart disease [Meade & others] 329(9):616*
Prehospital thrombolytic therapy in patients with suspected acute myocardial infarction [European Myocardial Infarction Project Group] 329(6):383*
Right ventricular infarction [Shah & Zehender] 329(14):1043–c
Thrombolysis in acute myocardial infarction [Anderson & Willerson] 329(10):703–ra; [Fuster] 329(10):723–e
Treatment of acute myocardial infarction [Beauchamp & others] 329(6):430–c
Triggering of acute myocardial infarction by heavy physical exertion — protection against triggering by regular exertion [Mittleman & others] 329(23):1677*; [Curfman] 329(23): 1730–e

Myocardial Ischemia
Effect of cost-containment policies on rates of coronary revascularization in California [Langa & Sussman] 329(24):1784–sa
Nuclear cardiology (in two parts) [Zaret & Wackers] 329(11): 775–ra; 329(12):855–ra
Plasma renin activity and ischemic heart disease [Meade & others] 329(9):616*

Myocardial Reperfusion
Comparison of directional atherectomy with coronary angioplasty in patients with coronary artery disease [Topol & others] 329(4):221*; [Bittl] 329(4):273–e; [Safian & others] 329(25): 1891–c
Comparison of directional atherectomy with balloon angioplasty for lesions of the left anterior descending coronary artery [Adelman & others] 329(4):228*; [Bittl] 329(4):273–e; [Safian & others] 329(25):1891–c

Myocarditis
MGH Case Records (Case 32-1993): A native of El Salvador with tachycardia and syncope [Acquatella & Mattia] 329(7): 488–cpc
MGH Case Records (Case 47-1993): A 28-year-old man with recurrent ventricular tachycardia and dysfunction of multiple organs [Venditti & Fallon] 329(22):1639–cpc

Myophosphorylase
Molecular genetic heterogeneity of myophosphorylase deficiency (McArdle's disease) [Tsujino & others] 329(4):241*

Myositis
MGH Case Records (Case 29-1993): A 54-year-old man with a mass in the thigh and a mass in the lung [Johnston & Rosenberg] 329(4):264–cpc

N

Naphthoquinones
Deceptive x-ray films in an advertisement [Finley & Millstein] 329(16):1207–c

Nasal Bone
Ice hockey and spectators' eye injuries [Myles & others] 329(5):364–c

National Health Insurance, United States
Beginning of health care reform: the Clinton plan [Angell] 329(21):1569–e
Changes in the delivery of care under comprehensive health care reform [Epstein] 329(22):1672–sr
Framework of health care reform [Starr] 329(22):1666–sr
Health care reform: the labyrinth of Congress [Iglehart] 329(21): 1593–hpr; [Angell] 329(21):1569–e
Medical practice under the Clinton reforms — avoiding domination by business [Relman] 329(21):1574–sb; [Angell] 329(21):1569–e
Praise reform and start the litigation? [Graetz & Mashaw] 329(23):1735–sb
Reform of the health care system and professional liability [Todd] 329(23):1733–sb

National Health Programs
Beginning of health care reform: the Clinton plan [Angell] 329(21):1569–e
Declaration of independence for health system reform [Morse] 329(11):804–sb; [Freedman & others] 329(11):806–c
Health care reform: the labyrinth of Congress [Iglehart] 329(21):1593–hpr; [Angell] 329(21):1569–e
Reforming our health care system [Freedman & others] 329(11):806–c

National Institutes of Health
Dingell hearings on scientific misconduct — blunt instruments indeed [Healy] 329(10):725–sb

Nausea
Control of chemotherapy-induced emesis [Grunberg & Hesketh] 329(24):1790–ra

Near-Drowning
Drowning [Naureckas & others] 329(1):64–c

Necrobiosis Lipoidica
Necrobiosis lipoidica diabeticorum [Templeton & Caughman] 329(5):320–icm

Needlestick Injuries
Laboratory-acquired Gambian trypanosomiasis [Receveur & others] 329(3):209–c

Neisseria gonorrhoeae
MGH Case Records (Case 44-1993): A 39-year-old man with fever, polyarthralgia, and purpuric skin lesions [Rice & Kesselman] 329(19):1411–cpc

Neoplasm Metastasis
Thromboxane synthase and organ preference for metastases [Nanji] 329(2):138–c
Treatment of patients with cancer of an unknown primary site [Hainsworth & Greco] 329(4):257–ra

Neoplasms
Association between the risk of cancer and mutations in the HRAS1 minisatellite locus [Krontiris & others] 329(8):517*; [Gusella] 329(8):571–e
Basal-cell carcinoma [Dover & Johnson] 329(8):545–icm
Clinical implications of the p53 tumor-suppressor gene [Harris & Hollstein] 329(18):1318–ra
Elastic DNA elements — boon or blight? [Gusella] 329(8):571–e
Malignant tumors occurring after treatment of aplastic anemia [Socié & others] 329(16):1152*
Progress in radioimmunotherapy [Bast] 329(17):1266–e
Risk of childhood cancer after neonatal exposure to vitamin K [Klebanoff & others] 329(13):905*; [Hilgartner] 329(13):957–e
Single neoplastic clone in sequential biopsy specimens from a patient with primary gastric-mucosa–associated lymphoid-tissue lymphoma and Sjögren's syndrome [Diss & others] 329(3):172–br; [Zelenetz & others] 329(22):1657–c
Women's health [Allen & others] 329(24):1816–c

Neoplasms, Embryonal and Mixed
Relation between maternal diet and subsequent primitive neuroectodermal brain tumors in young children [Bunin & others] 329(8):536*; [Foreman & others] 329(26):1963–c

Neoplasms, Multiple Endocrine
Pheochromocytomas, multiple endocrine neoplasia type 2, and von Hippel–Lindau disease [Neumann & others] 329(21): 1531*

Neoplasms, Radiation-Induced
MGH Case Records (Case 26-1993): A 73-year-old man with an enlarging inguinal mass 10 years after treatment for prostate and colon cancers [O'Donnell & O'Connell] 329(1):43–cpc

Neoplasms, Unknown Primary
Treatment of patients with cancer of an unknown primary site [Hainsworth & Greco] 329(4):257–ra

Neoplasm Staging
Predictive model for aggressive non-Hodgkin's lymphoma [International Non-Hodgkin's Lymphoma Prognostic Factors Project] 329(14):987*

Nephrotic Syndrome
Prognosis of untreated patients with idiopathic membranous nephropathy [Schieppati & others] 329(2):85*; [Lewis] 329(2): 127–e

Nerve-Compression Syndromes
Entrapment neuropathies of the upper extremities [Dawson] 329(27):2013–ra
Magnetic resonance imaging [Newman & others] 329(6):434–c

Neurimmunomodulation
Neuroendocrine–immune interactions [Reichlin] 329(17): 1246–ra

Neuroblastoma
CD44 — a new prognostic marker for neuroblastoma [Favrot & others] 329(26):1965–c

Neuroendocrine System
Neuroendocrine–immune interactions [Reichlin] 329(17): 1246–ra

Neurofibromatosis
Neurofibromatosis type I [Cohen] 329(21):1549–icm

Neurologic Examination
Toxoplasmic encephalitis in patients with the acquired immunodeficiency syndrome [Luft & others] 329(14):995*

Neutropenia
Clinical problem-solving: lucky lady [Levin & Ben-Chetrit] 329(4):279–c
Clozapine — deciphering the risks [Gerson] 329(3):204–e
Fever in patients with neutropenia [Paschal & others] 329(17): 1279–c
Low-dose filgrastim therapy for chronic neutropenia [Kazcmarski & Mufti] 329(17):1280–c

New England Journal of Medicine
Inadvertent placement of an advertisement [Merkel & Kassirer] 329(22):1661–c
My life at the *Journal*, 1961–1993 [Desforges] 329(14):1038–e
Tomorrow [Schwartz] 329(2):142–c

Nicotine
More on the nicotine content of vegetables [Henningfield & Domino] 329(21):1581–c
Nicotine content of common vegetables [Domino & others] 329(6):437–c; [Henningfield & Domino] 329(21):1581–c

Nifedipine
Death in a patient with primary pulmonary hypertension after 20 mg of nifedipine [Partanen & others] 329(11):812–c
Treatment of vasospastic amaurosis fugax with calcium-channel blockers [Winterkorn & others] 329(6):396–br; [Gautier] 329(6):426–e

NIH Office of Scientific Integrity
Dingell hearings on scientific misconduct — blunt instruments indeed [Healy] 329(10):725–sb

Nitric Oxide
Inhaled nitric oxide for the adult respiratory distress syndrome [Sahebjami & others] 329(3):206–c
L-Arginine–nitric oxide pathway [Moncada & Higgs] 329(27):2002–ra

Nitrosamines
Relation between maternal diet and subsequent primitive neuroectodermal brain tumors in young children [Bunin & others] 329(8):536*; [Foreman & others] 329(26):1963–c
Noise, Occupational
Pandemonium in the modern hospital [Jacobson & others] 329(3):211–c
Nucleic Acid Heteroduplexes
Charcot–Marie–Tooth disease type 1a — association with a spontaneous point mutation in the *PMP22* gene [Roa & others] 329(2):96*
Nuts
Walnuts and serum lipids [Mann & others] 329(5):358–c

O

Obesity
Insulin resistance and insulin secretory dysfunction as precursors of non-insulin-dependent diabetes mellitus — prospective studies of Pima Indians [Lillioja & others] 329(27):1988*
Obesity and socioeconomic status — a complex relation [Stunkard & Sørensen] 329(14):1036–e
Social and economic consequences of overweight in adolescence and young adulthood [Gortmaker & others] 329(14):1008–sa; [Stunkard & Sørensen] 329(14):1036–e
Occasional Notes
Ambiguity of clinical intentions [Quill] 329(14):1039–on
Becoming a doctor — critical-incident reports from third-year medical students [Branch & others] 329(15):1130–on
Increase in suicide by asphyxiation in New York City after the publication of *Final Exit* [Marzuk & others] 329(20):1508–on
Letter from Bosnia [Goldstein] 329(23):1745–on
Student's view of a medical teaching exercise [Brewster] 329(26):1971–on
Occult Blood
Screening for colorectal cancer [Ahlquist & others] 329(18):1351–c
Oleic Acids
Lorenzo's oil — hope and disappointment [Rizzo] 329(11):801–e
Two-year trial of oleic and erucic acids ("Lorenzo's oil") as treatment for adrenomyeloneuropathy [Aubourg & others] 329(11):745*; [Rizzo] 329(11):801–e
Omeprazole
Ménétrier's disease and *Helicobacter pylori* [Bayerdörfer & others] 329(1):60–c
Ondansetron
Antiemetic effects of ondansetron and metopimazine [Roila & others] 329(18):1356–c
Oocytes
More on compensating egg donors [Eastlund & others] 329(4):278–c
Ophthalmopathy
Pathogenesis of Graves' ophthalmopathy [Bahn & Heufelder] 329(20):1468–ra
Ophthalmoscopy
Clinical light damage by indirect ophthalmoscopy [Fariza & Castellote] 329(20):1505–c
Optic Neuritis
Corticosteroids and optic neuritis [Silberberg] 329(24):1808–e
Effect of corticosteroids for acute optic neuritis on the subsequent development of multiple sclerosis [Beck & others] 329(24):1764*; [Silberberg] 329(24):1808–e
Orbital Fractures
Three-dimensional CT diagnosis of maxillofacial trauma [Fox] 329(2):102–icm
Organizational Policy
Women in clinical trials of new drugs — a change in Food and Drug Administration policy [Merkatz & others] 329(4):292–sr; [Angell] 329(4):271–e; [Allen & others] 329(24):1816–c; [Caschetta & others] 329(24):1815–c
Organ Procurement
More on compensating egg donors [Eastlund & others] 329(4):278–c
Osteoarthropathy, Secondary Hypertrophic
Clubbing and hypertrophic osteoarthropathy [Burton & Wain] 329(25):1861–icm
Osteogenesis Imperfecta
Heart of the matter [Thibault] 329(19):1406–cps
Osteomyelitis
Magnetic resonance imaging [Newman & others] 329(6):434–c
Mycobacterium ulcerans and osteomyelitis [Kristjansson & others] 329(8):582–c
Vertebral osteomyelitis [Artinian & others] 329(6):399–icm
Osteonecrosis
Non–corticosteroid-associated osteonecrosis of the femoral heads in two patients with inflammatory bowel disease [Freeman & Kwan] 329(18):1314–br
Osteoporosis, Postmenopausal
Calcium supplementation in postmenopausal women [Temianka & Reid] 329(4):279–c
Correction — effect of calcium supplementation on bone loss in postmenopausal women [Reid] 329(17):1281–c
Effect of postmenopausal estrogen therapy on bone density in elderly women [Felson & others] 329(16):1141*; [Ettinger & Grady] 329(16):1192–e
Waning effect of postmenopausal estrogen therapy on osteoporosis [Ettinger & Grady] 329(16):1192–e
Osteosarcoma
MGH Case Records (Case 26-1993): A 73-year-old man with an enlarging inguinal mass 10 years after treatment for prostate and colon cancers [O'Donnell & O'Connell] 329(1):43–cpc
Outcome Assessment (Health Care)
Long-term outcome in patients undergoing surgical repair of tetralogy of Fallot [Murphy & others] 329(9):593*; [Rosenthal] 329(9):655–e
What physicians know [Tanenbaum] 329(17):1268–sb; [Kassirer] 329(17):1263–e
Outpatients
Comparison of real-time compression ultrasonography with impedance plethysmography for the diagnosis of deep-vein thrombosis in symptomatic outpatients [Heijboer & others] 329(19):1365*; [Verstraete] 329(19):1418–e
Ovarian Neoplasms
Cancer of the ovary [Cannistra] 329(21):1550–ra
Elevated serum inhibin concentrations in postmenopausal women with ovarian tumors [Healy & others] 329(21):1539*
Indications for hysterectomy [Oldenhave & others] 329(4):275–c
Ownership
Financial conflicts of interest in biomedical research [Kassirer & Angell] 329(8):570–e
Oximetry
Recent advances in pulmonary medicine [Metersky & others] 329(17):1278–c
Oxygen
Recent advances in pulmonary medicine [Metersky & others] 329(17):1278–c

P

Palliative Treatment
Controlled trial of an expansile metal stent for palliation of esophageal obstruction due to inoperable cancer [Kim & others] 329(18):1302*; [Boyce] 329(18):1345–e
Stents for palliation of dysphagia due to esophageal cancer [Boyce] 329(18):1345–e
Pancreatic Insufficiency
Correlation between genotype and phenotype in patients with cystic fibrosis [Cystic Fibrosis Genotype–Phenotype Consortium] 329(18):1308*
Pancreatic Neoplasms
Pancreatitis and the risk of pancreatic cancer [Ekbom & others] 329(20):1502–c
Reversal of unawareness of hypoglycemia [Amiel] 329(12):876–e
Reversibility of unawareness of hypoglycemia in patients with insulinomas [Mitrakou & others] 329(12):834*; [Amiel] 329(12):876–e

Pancreatitis
Early treatment of acute biliary pancreatitis [Pasricha & others] 329(1):58–c
Pancreatitis and the risk of pancreatic cancer [Ekbom & others] 329(20):1502–c
Papaverine
Endothelial dysfunction in microvascular angina [Rossen & others] 329(23):1739–c
Parity
Number of pregnancies and risk of cardiovascular disease [Grinblatt & others] 329(25):1893–c
Prevention of preeclampsia with low-dose aspirin in healthy, nulliparous pregnant women [Sibai & others] 329(17):1213*; [Zuspan & Samuels] 329(17):1265–e
Parkinson's Disease
Fetal-tissue transplantation for Parkinson's disease [Goetz & others] 329(20):1498–c
Treatment of Parkinson's disease [Calne] 329(14):1021–ra
Women's decisions about abortion [Bopp & others] 329(21):1579–c
Parvovirus B19, Human
MGH Case Records (Case 36-1993): A 28-year-old man with AIDS, persistent pancytopenia, and lymphoma [Heller & Dzieczkowski] 329(11):792–cpc
Patient-Care Planning
Problems in primary care [Shurin & others] 329(10):728–c
Patient Compliance
Directly observed treatment of tuberculosis [Hotchkiss & others] 329(2):135–c
Law and control of tuberculosis [Trachtenberg & others] 329(2):136–c
Pediatrics
Problems in primary care [Shurin & others] 329(10):728–c
Peer Group
Competitiveness, peer pressure, and career choice [Smith] 329(17):1281–c
Pelvis
Childbirth, continence, and the pelvic floor [DeLancey] 329(26):1956–e
Peptide Fragments
Lack of immune responsiveness to bovine serum albumin in insulin-dependent diabetes [Atkinson & others] 329(25):1853*
Peptostreptococcus
MGH Case Records (Case 43-1993): A 71-year-old woman with confusion, hemianopia, and an occipital mass [Henson & Ferraro] 329(18):1335–cpc, 329(23):1751–x
Perfusion
Nuclear cardiology (in two parts) [Zaret & Wackers] 329(11):775–ra; 329(12):855–ra
Periodicals
Medical journals and the popular media [Cohn & others] 329(12):890–c
My life at the *Journal*, 1961–1993 [Desforges] 329(14):1038–e
Peripheral Nerve Diseases
Charcot–Marie–Tooth disease type 1a — association with a spontaneous point mutation in the *PMP22* gene [Roa & others] 329(2):96*
Personal Health Services
Geographic variations in payments to physicians [Huff & others] 329(9):666–c
Pertussis
Immunization of adults [Rothstein & others] 329(14):1046–c
Peutz–Jeghers Syndrome
Peutz–Jeghers syndrome [Morrison & Nevin] 329(11):774–icm
Phenotype
Correlation between genotype and phenotype in patients with cystic fibrosis [Cystic Fibrosis Genotype–Phenotype Consortium] 329(18):1308*
Phenylketonuria
Correction of phenylketonuria after liver transplantation in a child with cirrhosis [Vajro & others] 329(5):363–c
Pheochromocytoma
Pheochromocytomas, multiple endocrine neoplasia type 2, and von Hippel–Lindau disease [Neumann & others] 329(21):1531*
Phlebotomy
Screening for hemochromatosis [Billings & others] 329(27):2037–c
Phlethysmography, Impedance
Diagnosis and treatment of deep-vein thrombosis [Verstraete] 329(19):1418–e
Physical Examination
Stated age [Sherertz & Hess] 329(4):281–c
Physician–Patient Relations
Becoming a doctor — critical-incident reports from third-year medical students [Branch & others] 329(15):1130–on
Managed competition and the patient–physician relationship [Emanuel & Brett] 329(12):879–sb
Professional courtesy — current practices and attitudes [Levy & others] 329(22):1627–sa; [Steinbrook] 329(22):1652–e
Sexual harassment of female doctors by patients [Phillips & Schneider] 329(26):1936–sa
Student's view of a medical teaching exercise [Brewster] 329(26):1971–on
Unconventional medicine [Amoils & others] 329(16):1200–c
Physicians
Financial conflicts of interest in biomedical research [Kassirer & Angell] 329(8):570–e
Medical practice under the Clinton reforms — avoiding domination by business [Relman] 329(21):1574–sb; [Angell] 329(21):1569–e
Physicians' autonomy [Schlafly & others] 329(14):1048–c
Preventive care for women — does the sex of the physician matter? [Lurie & others] 329(7):478–sa
Professional courtesy — current practices and attitudes [Levy & others] 329(22):1627–sa; [Steinbrook] 329(22):1652–e
Quality of care and the quality of measuring it [Kassirer] 329(17):1263–e
Rethinking professional courtesy [Steinbrook] 329(22):1652–e
Sexual harassment in medical training [Farley & others] 329(9):661–c
Sexual harassment of female doctors by patients [Phillips & Schneider] 329(26):1936–sa
Transforming the size and composition of the physician work force to meet the demands of health care reform [Cohen] 329(24):1810–sb
Understanding financial conflicts of interest [Thompson] 329(8):573–sb; [Kassirer & Angell] 329(8):570–e
What physicians know [Tanenbaum] 329(17):1268–sb; [Kassirer] 329(17):1263–e
Physician's Practice Patterns
Changing physicians' practices [Greco & Eisenberg] 329(17):1271–sb; [Kassirer] 329(17):1263–e
Physician-payment reform [Miller & others] 329(11):808–c
Preventive care for women — does the sex of the physician matter? [Lurie & others] 329(7):478–sa
Physician's Role
Pandemonium in the modern hospital [Jacobson & others] 329(3):211–c
Participation of physicians in capital punishment [Truog & Brennan] 329(18):1346–sb
Phytonadione
Risk of childhood cancer after neonatal exposure to vitamin K [Klebanoff & others] 329(13):905*; [Hilgartner] 329(13):957–e
Vitamin K and the newborn [Hilgartner] 329(13):957–e
Pica
Iron deficiency in children [Pless & others] 329(23):1741–c
Pigmentation Disorders
Peutz–Jeghers syndrome [Morrison & Nevin] 329(11):774–icm
Pilocarpine
Oral pilocarpine for post-irradiation xerostomia in patients with head and neck cancer [Johnson & others] 329(6):390*
Pituitary–Adrenal System
Differences between inhaled and oral glucocorticoid therapy [Utiger] 329(23):1731–e
Growth and pituitary–adrenal function in children with severe

asthma treated with inhaled budesonide [Volovitz & others] 329(23):1703*; [Utiger] 329(23):1731–e

Pituitary Diseases
Lymphocytic infundibuloneurohypophysitis as a cause of central diabetes insipidus [Imura & others] 329(10):683*

Pituitary Gland
Lymphocytic infundibuloneurohypophysitis as a cause of central diabetes insipidus [Imura & others] 329(10):683*

Plasminogen Activator, Tissue-Type
International randomized trial comparing four thrombolytic strategies for acute myocardial infarction [GUSTO Investigators] 329(10):673*; [Fuster] 329(10):723–e; [Braunwald] 329(22):1650–e
Treatment of acute myocardial infarction [Beauchamp & others] 329(6):430–c

Plasmodium falciparum
Failure of mefloquine chemoprophylaxis for malaria in Somalia [Magill & Smoak] 329(16):1206–c
Infectious diseases in Somalia [Smart & others] 329(12):889–c, 329(17):1288–x
Rhabdomyolysis in malaria [Knochel & Moore] 329(16):1206–c

Plasmodium vivax
Infectious diseases in Somalia [Smart & others] 329(12):889–c, 329(17):1288–x

Platelet Count
Fetal thrombocytopenia and its relation to maternal thrombocytopenia [Burrows & Kelton] 329(20):1463*

Plethysmography, Impedance
Comparison of real-time compression ultrasonography with impedance plethysmography for the diagnosis of deep-vein thrombosis in symptomatic outpatients [Heijboer & others] 329(19):1365*; [Verstraete] 329(19):1418–e

Pneumonia
MGH Case Records (Case 50-1993): A 46-year-old man with postobstructive pneumonia and a pulmonary mass [Cockrill & Mark] 329(25):1873–cpc
Overwhelming pulmonary blastomycosis associated with the adult respiratory distress syndrome [Meyer & others] 329(17):1231*

Pneumonia, *Pneumocystis carinii*
Clinical manifestations of AIDS in the era of pneumocystis prophylaxis [Hoover & others] 329(26):1922*
Deceptive x-ray films in an advertisement [Finley & Millstein] 329(16):1207–c
MGH Case Records (Case 34-1993): A 36-year-old man with AIDS and respiratory failure [Brusch & Mark] 329(9):645–cpc, 329(19):1435–x
Recent advances in pulmonary medicine [Metersky & others] 329(17):1278–c

Pneumonia, Viral
Human herpesvirus 6 in lung tissue from patients with pneumonitis after bone marrow transplantation [Cone & others] 329(3):156*; [Agut] 329(3):203–e; [Morris & others] 329(24):1817–c
Puzzles concerning the pathogenicity of human herpesvirus 6 [Agut] 329(3):203–e

Point Mutation
Charcot–Marie–Tooth disease type 1a — association with a spontaneous point mutation in the *PMP22* gene [Roa & others] 329(2):96*
Molecular genetic heterogeneity of myophosphorylase deficiency (McArdle's disease) [Tsujino & others] 329(4):241*

Poliomyelitis
More on vaccine-associated paralytic poliomyelitis [Tulchinsky & others] 329(26):1968–c
Vaccine-associated paralytic poliomyelitis [Mermel & others] 329(11):810–c; [Tulchinsky & others] 329(26):1968–c

Poliovirus Vaccine
More on vaccine-associated paralytic poliomyelitis [Tulchinsky & others] 329(26):1968–c

Poliovirus Vaccine, Oral
More on vaccine-associated paralytic poliomyelitis [Tulchinsky & others] 329(26):1968–c
Vaccine-associated paralytic poliomyelitis [Mermel & others] 329(11):810–c; [Tulchinsky & others] 329(26):1968–c

Politics
Beginning of health care reform: the Clinton plan [Angell] 329(21):1569–e
Health care reform: the labyrinth of Congress [Iglehart] 329(21):1593–hpr; [Angell] 329(21):1569–e

Polycystic Ovary Syndrome
Polycystic ovaries and hyperandrogenism in women taking valproate for epilepsy [Isojärvi & others] 329(19):1383*

Polymerase Chain Reaction
Charcot–Marie–Tooth disease type 1a — association with a spontaneous point mutation in the *PMP22* gene [Roa & others] 329(2):96*
Mucosa-associated lymphoid-tissue lymphoma [Zelenetz & others] 329(22):1657–c
New and the old — molecular diagnostics and hemolytic disease of the newborn [Luban] 329(9):658–e
Prenatal determination of fetal RhD type by DNA amplification [Bennett & others] 329(9):607*; [Luban] 329(9):658–e
Questionable reliability of the polymerase chain reaction in the detection of *Mycobacterium tuberculosis* [Noordhoek & others] 329(27):2036–c
Single neoplastic clone in sequential biopsy specimens from a patient with primary gastric-mucosa–associated lymphoid-tissue lymphoma and Sjögren's syndrome [Diss & others] 329(3):172–br; [Zelenetz & others] 329(22):1657–c

Polyposis Syndrome, Familial
From the molecule to public health [Liu] 329(27):2028–e
Molecular diagnosis of familial adenomatous polyposis [Powell & others] 329(27):1982*; [Liu] 329(27):2028–e

Polyps
Polyp of the appendix [Sticca & Palmer] 329(23):1709–icm

Polyradiculoneuritis
MGH Case Records (Case 41-1993): A 66-year-old woman with a 19-year history of progressive weakness of all extremities [Gominak & Cros] 329(16):1182–cpc

Positive-Pressure Respiration
Auto PEEP [McKee & others] 329(3):212–c

Postoperative Care
Effect of dietary fish oil on renal function and rejection in cyclosporine-treated recipients of renal transplants [Homan van der Heide & others] 329(11):769*

Postoperative Complications
Adults with tetralogy of Fallot — repaired, yes; cured, no [Rosenthal] 329(9):655–e
Long-term outcome in patients undergoing surgical repair of tetralogy of Fallot [Murphy & others] 329(9):593*; [Rosenthal] 329(9):655–e
Spontaneous expectoration of a prosthetic graft nine years after a Blalock–Taussig shunt procedure [Carrel & others] 329(25):1899–c
Treatment of lymphedema of the arms and legs with 5,6-benzo-[α]-pyrone [Casley-Smith & others] 329(16):1158*

Practice Guidelines
Changing physicians' practices [Greco & Eisenberg] 329(17):1271–sb; [Kassirer] 329(17):1263–e
Quality of care and the quality of measuring it [Kassirer] 329(17):1263–e

Praziquantel
Case 8-1993: cysticercosis [Del Brutto & others] 329(11):813–c

Precancerous Conditions
Reduction of solar keratoses by regular sunscreen use [Thompson & others] 329(16):1147*; [Gilchrest] 329(16):1193–e
Sunscreens — a public health opportunity [Gilchrest] 329(16):1193–e

Prednisone
Controlled trial of high-dose intravenous immune globulin infusions as treatment for dermatomyositis [Dalakas & others] 329(27):1993*
Cyclosporine, methotrexate, and prednisone compared with cyclosporine and prednisone for prophylaxis of acute graft-versus-host disease [Chao & others] 329(17):1225*

Effect of corticosteroids for acute optic neuritis on the subsequent development of multiple sclerosis [Beck & others] 329(24):1764*; [Silberberg] 329(24):1808–e
Escalated as compared with standard doses of doxorubicin in BACOP therapy for patients with non-Hodgkin's lymphoma [Meyer & others] 329(24):1770*

Preeclampsia
Preventing preeclampsia [Zuspan & Samuels] 329(17):1265–e
Prevention of preeclampsia with low-dose aspirin in healthy, nulliparous pregnant women [Sibai & others] 329(17):1213*; [Zuspan & Samuels] 329(17):1265–e

Pregnancy
Anal-sphincter disruption during vaginal delivery [Sultan & others] 329(26):1905*; [DeLancey] 329(26):1956–e
Childbirth, continence, and the pelvic floor [DeLancey] 329(26):1956–e
Maternal diet and primitive neuroectodermal brain tumors in children [Foreman & others] 329(26):1963–c
Number of pregnancies and risk of cardiovascular disease [Grinblatt & others] 329(25):1893–c
Prevalence and magnitude of perinatal substance exposures in California [Vega & others] 329(12):850–sa
Relation between maternal diet and subsequent primitive neuroectodermal brain tumors in young children [Bunin & others] 329(8):536*; [Foreman & others] 329(26):1963–c

Pregnancy, Ectopic
Ectopic pregnancy [Carson & Buster] 329(16):1174–ra

Pregnancy Complications
Eisenmenger's syndrome in pregnancy [Kahn] 329(12):887–c
Maternal–fetal disparity in HLA class II alloantigens and the pregnancy-induced amelioration of rheumatoid arthritis [Nelson & others] 329(7):466*; [Gill] 329(7):500–e
Maternal–fetal interactions and disease [Gill] 329(7):500–e
Use of cocaine during pregnancy [Gratacós & others] 329(9):667–c

Pregnancy Complications, Cardiovascular
Prevention of preeclampsia with low-dose aspirin in healthy, nulliparous pregnant women [Sibai & others] 329(17):1213*; [Zuspan & Samuels] 329(17):1265–e

Pregnancy Complications, Hematologic
Clinical problem-solving: lucky lady [Levin & Ben-Chetrit] 329(4):279–c
Fetal thrombocytopenia and its relation to maternal thrombocytopenia [Burrows & Kelton] 329(20):1463*

Pregnancy Complications, Infectious
Primary infection with zidovudine-resistant HIV [Hermans & others] 329(15):1123–c

Pregnancy Outcome
Effect of prenatal ultrasound screening on perinatal outcome [Ewigman & others] 329(12):821*; [Berkowitz] 329(12):874–e
Should every pregnant woman undergo ultrasonography? [Berkowitz] 329(12):874–e

Pregnenediones
Differences between inhaled and oral glucocorticoid therapy [Utiger] 329(23):1731–e
Growth and pituitary–adrenal function in children with severe asthma treated with inhaled budesonide [Volovitz & others] 329(23):1703*; [Utiger] 329(23):1731–e

Premedication
Early treatment of acute biliary pancreatitis [Pasricha & others] 329(1):58–c

Prenatal Diagnosis
Analysis of dystrophin expression after activation of myogenesis in amniocytes, chorionic-villus cells, and fibroblasts — a new method for diagnosing Duchenne's muscular dystrophy [Sancho & others] 329(13):915*
Prenatal determination of fetal RhD type by DNA amplification [Bennett & others] 329(9):607*; [Luban] 329(9):658–e

Prenatal Exposure Delayed Effects
Relation between maternal diet and subsequent primitive neuroectodermal brain tumors in young children [Bunin & others] 329(8):536*; [Foreman & others] 329(26):1963–c

Prescriptions, Drug
Evaluating drugs after their approval for clinical use [Ray & others] 329(27):2029–sb

Pressoreceptors
Baroreflex failure — a diagnostic challenge [Manger] 329(20):1494–e
Diagnosis and treatment of baroreflex failure [Robertson & others] 329(20):1449*; [Manger] 329(20):1494–e

Preventive Health Services
Preventive care for women — does the sex of the physician matter? [Lurie & others] 329(7):478–sa
Role of prevention in health reform [Russell] 329(5):352–e

Primary Health Care
Problems in primary care [Shurin & others] 329(10):728–c

Problem Solving
Abundance of options [Kreisberg] 329(6):413–cps; [Gordon & Bohlmann] 329(27):2040–c
Clinical problem-solving: getting the story right [Unger & others] 329(15):1128–c
Clinical problem-solving: leptospirosis [Gordon & Bohlmann] 329(27):2040–c
Clinical problem-solving: one more hypothesis [Walsh & others] 329(24):1821–c
Clinical problem-solving: too old for what? [Osborne & others] 329(7):509–c
Criticism of clinical problem-solving [Reich & others] 329(23):1743–c
Heart of the matter [Thibault] 329(19):1406–cps
One more hypothesis [Thibault] 329(1):38–cps; [Walsh & others] 329(24):1821–c
Rewarding pursuit of certainty [Pauker & Kopelman] 329(15):1103–cps
The sooner the better [Duffy] 329(10):710–cps
When going for the gold is not an option [Pauker & Kopelman] 329(23):1716–cps

Professional Autonomy
Physicians' autonomy [Schlafly & others] 329(14):1048–c

Professional Practice
Professional courtesy — current practices and attitudes [Levy & others] 329(22):1627–sa; [Steinbrook] 329(22):1652–e
Rethinking professional courtesy [Steinbrook] 329(22):1652–e

Progestational Hormones
Hormone replacement and cardiovascular risk factors [Zumoff & others] 329(14):1041–c
Mifepristone (RU 486) — a modulator of progestin and glucocorticoid action [Spitz & Bardin] 329(6):404–ra

Prolactinoma
Relapse of hyperprolactinemia revisited [Serri & others] 329(18):1357–c

Promoter Regions (Genetics)
Deletion of the dystrophin muscle-promoter region associated with X-linked dilated cardiomyopathy [Muntoni & others] 329(13):921–br; [Michels] 329(13):960–e
Progress in defining the causes of idiopathic dilated cardiomyopathy [Michels] 329(13):960–e

Prone Position
Factors potentiating the risk of sudden infant death syndrome associated with the prone position [Ponsonby & others] 329(6):377*; [Poets & Southall] 329(6):425–e
Prone sleeping position and sudden infant death [Poets & Southall] 329(6):425–e

Prospective Payment System
Possible influence of the prospective payment system on the assignment of discharge diagnoses for coronary heart disease [Assaf & others] 329(13):931–sa

Protein-Losing Enteropathies
Ménétrier's disease and *Helicobacter pylori* [Bayerdörfer & others] 329(1):60–c

Protein p53
Clinical implications of the p53 tumor-suppressor gene [Harris & Hollstein] 329(18):1318–ra

Protein S
Autoimmune protein S deficiency [Malnick & others] 329(25):1898–c
Proteinuria
Prognosis of untreated patients with idiopathic membranous nephropathy [Schieppati & others] 329(2):85*; [Lewis] 329(2):127–e
Slowing the progression of diabetic nephropathy [Remuzzi & Ruggenenti] 329(20):1496–e
Prothrombin Time
Effect of laboratory variation in the prothrombin-time ratio on the results of oral anticoagulant therapy [Eckman & others] 329(10):696–sa
Proto-oncogene Protein *bcl*-2
bcl-2 Protein in non-small-cell lung carcinoma [Pezzella & others] 329(10):690*
Proto-oncogene Protein P21 (RAS)
Association between the risk of cancer and mutations in the HRAS1 minisatellite locus [Krontiris & others] 329(8):517*; [Gusella] 329(8):571–e
Proto-oncogenes
bcl-2 Protein in non-small-cell lung carcinoma [Pezzella & others] 329(10):690*
Pseudomonas aeruginosa
Aerosolized tobramycin in patients with cystic fibrosis [Ashby & others] 329(22):1659–c
Pseudothrombocytopenia
Pseudothrombocytopenia [Shalev & Lotman] 329(20):1467–icm
Pseudotumor Cerebri
Growth hormone, insulin-like growth factor I, and benign intracranial hypertension [Malozowski & others] 329(9):665–c
Iron deficiency in children [Pless & others] 329(23):1741–c
Pseudoxanthoma Elasticum
Occult pseudoxanthoma elasticum in patients with premature cardiovascular disease [Lebwohl & others] 329(17):1237–br
Pseudoxanthoma elasticum [Lebwohl] 329(17):1240–icm
Psychiatry
Progress in psychiatry (in two parts) [Michels & Marzuk] 329(8):552–ra; 329(9):628–ra
Public Health
Comprehensive Childhood Immunization Act of 1993 — toward a more rational approach [Freed & Katz] 329(26):1957–sb
From the molecule to public health [Liu] 329(27):2028–e
Public Policy
What physicians know [Tanenbaum] 329(17):1268–sb; [Kassirer] 329(17):1263–e
Publishing
Medical journals and the popular media [Cohn & others] 329(12):890–c
My life at the *Journal*, 1961–1993 [Desforges] 329(14):1038–e
Pulmonary Artery
MGH Case Records (Case 37-1993): A 48-year-old woman with an atrial septal defect and pulmonary hypertension [Geggel & Mark] 329(12):864–cpc
Pulmonary Edema
Auto PEEP [McKee & others] 329(3):212–c
Stonefish envenomation [Lehmann & Hardy] 329(7):510–c
Pulmonary Embolism
Paradoxical embolus [Silverman] 329(13):930–icm
Pulmonary Fibrosis
MGH Case Records (Case 49-1993): A 21-year-old woman with lifelong progressive interstitial lung disease [Colin & Mark] 329(24):1797–cpc
Pulmonary Medicine
Recent advances in pulmonary medicine [Metersky & others] 329(17):1278–c
Pulmonary Veno-occlusive Disease
MGH Case Records (Case 48-1993): A 27-year-old woman with mediastinal lymphadenopathy and relentless cor pulmonale [Faling & Mark] 329(23):1720–cpc
Purpura
Skin and nail lesions in endocarditis [Barza] 329(22):1626–icm
The sooner the better [Duffy] 329(10):710–cps
Purpura, Thrombocytopenic, Idiopathic
Combination chemotherapy for ITP [Kao & others] 329(14):1046–c
Pyelonephritis
Management of urinary tract infections in adults [Stamm & Hooton] 329(18):1328–ra
Pyridones
Short-term clinical evaluation of L-697,661, a non-nucleoside inhibitor of HIV-1 reverse transcriptase [Saag & others] 329(15):1065*
Pyrimethamine
Toxoplasmic encephalitis in patients with the acquired immunodeficiency syndrome [Luft & others] 329(14):995*

Q

Quadriplegia
Life support for patients with cervical-level quadriplegia [Ross & others] 329(9):663–c
Quality of Health Care
Quality of care and the quality of measuring it [Kassirer] 329(17):1263–e
Student's view of a medical teaching exercise [Brewster] 329(26):1971–on
Quality of Life
Captopril, enalapril, and quality of life [Santanello & others] 329(7):505–c
Quality of life among donors of liver transplants to relatives [Morimoto & others] 329(5):363–c
Quinolines
Effects of vesnarinone on morbidity and mortality in patients with heart failure [Feldman & others] 329(3):149*; [Packer] 329(3):201–e

R

Rabies
Rabies [Fishbein & Robinson] 329(22):1632–ra
Radioimmunotherapy
Progress in radioimmunotherapy [Bast] 329(17):1266–e
Radioimmunotherapy of B-cell lymphoma with [^{131}I]anti-B1 (anti-CD20) antibody [Kaminski & others] 329(7):459*
Radiolabeled-antibody therapy of B-cell lymphoma with autologous bone marrow support [Press & others] 329(17):1219*; [Bast] 329(17):1266–e
Radionuclide Ventriculography
Nuclear cardiology (in two parts) [Zaret & Wackers] 329(11):775–ra; 329(12):855–ra
Radiotherapy
Brain tumors in infants [Jenkin & others] 329(26):1963–c
Initial chemotherapeutic doses and survival in patients with limited small-cell lung cancer [Arriagada & others] 329(25):1848*
Oral pilocarpine for post-irradiation xerostomia in patients with head and neck cancer [Johnson & others] 329(6):390*
Radiation therapy for in situ or localized breast cancer [Verhoeven & others] 329(21):1577–c
Treatment of acute lymphoblastic leukemia — 30 years' experience at St. Jude Children's Research Hospital [Rivera & others] 329(18):1289*; [Hoelzer] 329(18):1343–e
Radiotherapy, High-Energy
New approaches to the treatment of bladder cancer [Scher] 329(19):1420–e
Selective bladder preservation by combination treatment of invasive bladder cancer [Kaufman & others] 329(19):1377*; [Scher] 329(19):1420–e
Ranitidine
Eradication of *Helicobacter pylori* in recurrent duodenal ulcer [Vigneri & others] 329(1):59–c
Receptors, Dopamine
Treatment of Parkinson's disease [Calne] 329(14):1021–ra
Receptors, Lymphocyte Homing
CD44 — a new prognostic marker for neuroblastoma [Favrot & others] 329(26):1965–c

Receptors, Serotonin
Drug therapy of migraine [Welch] 329(20):1476–ra
Reference Standards
Effect of laboratory variation in the prothrombin-time ratio on the results of oral anticoagulant therapy [Eckman & others] 329(10):696–sa
Refugees
Detention of HIV-positive Haitians at Guantánamo — human rights and medical care [Annas] 329(8):589–lim
Refusal to Treat
Beyond autonomy — physicians' refusal to use life-prolonging extracorporeal membrane oxygenation [Paris & others] 329(5):354–sb
Relative-Value Scales
Physician-payment reform [Miller & others] 329(11):808–c
Relaxation Techniques
Unconventional medicine [Amoils & others] 329(16):1200–c
Remission, Spontaneous
Idiopathic membranous nephropathy — to treat or not to treat? [Lewis] 329(2):127–e
Prognosis of untreated patients with idiopathic membranous nephropathy [Schieppati & others] 329(2):85*; [Lewis] 329(2):127–e
Renin
Plasma renin activity and ischemic heart disease [Meade & others] 329(9):616*
Research
Cardiology — division or department? [Braunwald] 329(25):1887–sb
Caring for women's health — what is the problem? [Angell] 329(4):271–e; [Allen & others] 329(24):1816–c
Financial conflicts of interest in biomedical research [Kassirer & Angell] 329(8):570–e
Paternal consent for fetal research [Minkoff & Moreno] 329(4):278–c
Shattuck lecture — misconduct in medical research [Baltimore & others] 329(10):732–c
Women's health [Allen & others] 329(24):1816–c
Research Design
Caring for women's health — what is the problem? [Angell] 329(4):271–e; [Allen & others] 329(24):1816–c
Data torturing [Mills] 329(16):1196–sb
Inclusion of women in clinical trials — policies for population subgroups [Bennett] 329(4):288–sr; [Angell] 329(4):271–e; [Allen & others] 329(24):1816–c
Methodologic foundations of studies of the appropriateness of medical care [Phelps] 329(17):1241–sa; [Kassirer] 329(17):1263–e
Respiration, Artificial
Preliminary study of cardiopulmonary resuscitation by circumferential compression of the chest with use of a pneumatic vest [Halperin & others] 329(11):762*
Respiratory Distress Syndrome, Adult
One more hypothesis [Thibault] 329(1):38–cps; [Walsh & others] 329(24):1821–c
Overwhelming pulmonary blastomycosis associated with the adult respiratory distress syndrome [Meyer & others] 329(17):1231*
Respiratory Distress Syndrome, Human
Inhaled nitric oxide for the adult respiratory distress syndrome [Sahebjami & others] 329(3):206–c
Respiratory Insufficiency
Hantavirus-associated acute respiratory failure [Prochoda & others] 329(23):1744–c
Respiratory Syncytial Viruses
Prophylactic administration of respiratory syncytial virus immune globulin to high-risk infants and young children [Groothuis & others] 329(21):1524*; [McIntosh] 329(21):1572–e
Respiratory syncytial virus — successful immunoprophylaxis at last [McIntosh] 329(21):1572–e
Retinal Edema
Clinical light damage by indirect ophthalmoscopy [Fariza & Castellote] 329(20):1505–c
Reverse Transcriptase
Short-term clinical evaluation of L-697,661, a non-nucleoside inhibitor of HIV-1 reverse transcriptase [Saag & others] 329(15):1065*
Transmission from one child to another of human immunodeficiency virus type 1 with a zidovudine-resistance mutation [Fitzgibbon & others] 329(25):1835*; [Simonds & Rogers] 329(25):1883–e
Review Article
Acute liver failure [Lee] 329(25):1862–ra
Acute monoarthritis [Baker & Schumacher] 329(14):1013–ra
Acute promyelocytic leukemia [Warrell & others] 329(3):177–ra
American trypanosomiasis (Chagas' disease) — a tropical disease now in the United States [Kirchhoff] 329(9):639–ra
Autosomal dominant polycystic kidney disease [Gabow] 329(5):332–ra
Cancer of the ovary [Cannistra] 329(21):1550–ra
Clinical implications of the p53 tumor-suppressor gene [Harris & Hollstein] 329(18):1318–ra
Control of chemotherapy-induced emesis [Grunberg & Hesketh] 329(24):1790–ra
Drug therapy of migraine [Welch] 329(20):1476–ra
Ectopic pregnancy [Carson & Buster] 329(16):1174–ra
Entrapment neuropathies of the upper extremities [Dawson] 329(27):2013–ra
Hearing loss [Nadol] 329(15):1092–ra
Hyperthermia [Simon] 329(7):483–ra
Infertile couple [Jones & Toner] 329(23):1710–ra
Iron deficiency in infancy and childhood [Oski] 329(3):190–ra; [Pless & others] 329(23):1741–c
Irritable bowel syndrome [Lynn & Friedman] 329(26):1940–ra
L-Arginine–nitric oxide pathway [Moncada & Higgs] 329(27):2002–ra
Malaria chemoprophylaxis for the traveler [Wyler] 329(1):31–ra
Management of urinary tract infections in adults [Stamm & Hooton] 329(18):1328–ra
Mifepristone (RU 486) — a modulator of progestin and glucocorticoid action [Spitz & Bardin] 329(6):404–ra
Neuroendocrine–immune interactions [Reichlin] 329(17):1246–ra
Nuclear cardiology (in two parts) [Zaret & Wackers] 329(11):775–ra; 329(12):855–ra
Pathogenesis of Graves' ophthalmopathy [Bahn & Heufelder] 329(20):1468–ra
Progress in psychiatry (in two parts) [Michels & Marzuk] 329(8):552–ra; 329(9):628–ra
Rabies [Fishbein & Robinson] 329(22):1632–ra
Thrombolysis in acute myocardial infarction [Anderson & Willerson] 329(10):703–ra; [Fuster] 329(10):723–e
Tick-borne diseases in the United States [Spach & others] 329(13):936–ra
Treatment of multidrug-resistant tuberculosis [Iseman] 329(11):784–ra, 329(19):1435–x
Treatment of Parkinson's disease [Calne] 329(14):1021–ra
Treatment of patients with cancer of an unknown primary site [Hainsworth & Greco] 329(4):257–ra
Vaccines against human immunodeficiency virus — progress and prospects [Letvin] 329(19):1400–ra
Reye's Syndrome
Bismuth in infants with watery diarrhea [Abramson & others] 329(23):1742–c
Rhabdomyolysis
Failure of mefloquine chemoprophylaxis for malaria in Somalia [Magill & Smoak] 329(16):1206–c
Rhabdomyolysis in malaria [Knochel & Moore] 329(16):1206–c
Rheumatoid Arthritis
Maternal–fetal interactions and disease [Gill] 329(7):500–e
Rh-HR Blood-Group System
New and the old — molecular diagnostics and hemolytic disease of the newborn [Luban] 329(9):658–e
Prenatal determination of fetal RhD type by DNA amplification [Bennett & others] 329(9):607*; [Luban] 329(9):658–e
Rh Isoimmunization
Prenatal determination of fetal RhD type by DNA amplification

[Bennett & others] 329(9):607*; [Luban] 329(9):658–e

Ribavirin
Hantavirus-associated acute respiratory failure [Prochoda & others] 329(23):1744–c

Rickettsiaceae
Cat scratch disease — from feline affection to human infection [Margileth & Hayden] 329(1):53–e
Cat scratch disease in Connecticut — epidemiology, risk factors, and evaluation of a new diagnostic test [Zangwill & others] 329(1):8*; [Margileth & Hayden] 329(1):53–e

Rifabutin
Two controlled trials of rifabutin prophylaxis against *Mycobacterium avium* complex infection in AIDS [Nightingale & others] 329(12):828*

Rifampin
Reinfection with multidrug-resistant tuberculosis [Nolan & others] 329(11):811–c

Rifamycins
Two controlled trials of rifabutin prophylaxis against *Mycobacterium avium* complex infection in AIDS [Nightingale & others] 329(12):828*

Risk Factors
Clozapine — deciphering the risks [Gerson] 329(3):204–e
Clozapine-induced agranulocytosis — incidence and risk factors in the United States [Alvir & others] 329(3):162*; [Gerson] 329(3):204–e
Factors potentiating the risk of sudden infant death syndrome associated with the prone position [Ponsonby & others] 329(6):377*; [Poets & Southall] 329(6):425–e
Mortality rates and risk factors for coronary disease in black as compared with white men and women [Keil & others] 329(2):73*; [Angell] 329(2):126–e
Prospective study of the intake of vitamins C, E, and A and the risk of breast cancer [Hunter & others] 329(4):234*; [Ennever & others] 329(21):1579–c

RNA Viruses
Enteric viruses and diarrhea in HIV-infected patients [Grohmann & others] 329(1):14*

Rocky Mountain Spotted Fever
Tick-borne diseases in the United States [Spach & others] 329(13):936–ra

RU 486
Mifepristone (RU 486) — a modulator of progestin and glucocorticoid action [Spitz & Bardin] 329(6):404–ra

Rubber
Anaphylactic reaction to latex gloves [Wolf & Truscott] 329(4):279–c

Rupture
Anal-sphincter disruption during vaginal delivery [Sultan & others] 329(26):1905*; [DeLancey] 329(26):1956–e

S

Salicylates
Bismuth in infants with watery diarrhea [Abramson & others] 329(23):1742–c

Salmonella
Self-administration of salmonella endotoxin [Stern & others] 329(19):1426–c

Sarcoidosis
MGH Case Records (Case 45-1993): A 23-year-old asthmatic man with pulmonary infiltrates and hilar lymphadenopathy [Joseph & Mark] 329(20):1484–cpc
Sarcoidosis [Oates & Metherall] 329(19):1394–icm
When going for the gold is not an option [Pauker & Kopelman] 329(23):1716–cps

Sarcoma, Kaposi's
MGH Case Records (Case 34-1993): A 36-year-old man with AIDS and respiratory failure [Brusch & Mark] 329(9):645–cpc, 329(19):1435–x

Scientific Misconduct
Dingell hearings on scientific misconduct — blunt instruments indeed [Healy] 329(10):725–sb
Shattuck lecture — misconduct in medical research [Baltimore & others] 329(10):732–c

Scrotum
More on stretcher's scrotum [Pereira & others] 329(6):436–c

Sea Anemones
Seabather's eruption [Freudenthal & Joseph] 329(8):542*

Seizures
Controlled trial of diazepam administered during febrile illnesses to prevent recurrence of febrile seizures [Rosman & others] 329(2):79*; [Fischbein & others] 329(27):2033–c
Diazepam to prevent febrile seizures [Fischbein & others] 329(27):2033–c

Self Concept
Social and economic consequences of overweight in adolescence and young adulthood [Gortmaker & others] 329(14):1008–sa; [Stunkard & Sørensen] 329(14):1036–e

Seminars in Medicine of the Beth Israel Hospital, Boston
Vaccines against human immunodeficiency virus — progress and prospects [Letvin] 329(19):1400–ra

Sensitivity and Specificity
Effect of laboratory variation in the prothrombin-time ratio on the results of oral anticoagulant therapy [Eckman & others] 329(10):696–sa

Sequence Deletion
Deletion of the dystrophin muscle-promoter region associated with X-linked dilated cardiomyopathy [Muntoni & others] 329(13):921–br; [Michels] 329(13):960–e
Progress in defining the causes of idiopathic dilated cardiomyopathy [Michels] 329(13):960–e

Serratia Infections
MGH Case Records (Case 35-1993): A two-year-old boy with recurrent infections, cervical lymphadenopathy, and fever [Klein & Mattia] 329(10):714–cpc

Serratia marcescens
MGH Case Records (Case 35-1993): A two-year-old boy with recurrent infections, cervical lymphadenopathy, and fever [Klein & Mattia] 329(10):714–cpc

Serum Albumin
Urea reduction ratio and serum albumin concentration as predictors of mortality in patients undergoing hemodialysis [Owen & others] 329(14):1001*

Serum Albumin, Bovine
Lack of immune responsiveness to bovine serum albumin in insulin-dependent diabetes [Atkinson & others] 329(25):1853*

Sex Chromosome Abnormalities
Correction of X-linked lymphoproliferative disease by transplantation of cord-blood stem cells [Vowels & others] 329(22):1623–br

Sex Factors
Increasing disparity in mortality between socioeconomic groups in the United States, 1960 and 1986 [Pappas & others] 329(2):103–sa, 329(15):1139–x; [Angell] 329(2):126–e
Mortality rates and risk factors for coronary disease in black as compared with white men and women [Keil & others] 329(2):73*; [Angell] 329(2):126–e

Sexual Harassment
Sexual harassment in medical training [Farley & others] 329(9):661–c
Sexual harassment of female doctors by patients [Phillips & Schneider] 329(26):1936–sa

Shattuck Lecture
Dingell hearings on scientific misconduct — blunt instruments indeed [Healy] 329(10):725–sb
Shattuck lecture — misconduct in medical research [Baltimore & others] 329(10):732–c

Shock, Septic
Pathogenetic mechanisms of septic shock [Kilbourn & others] 329(19):1427–c
Self-administration of salmonella endotoxin [Stern & others] 329(19):1426–c

Shoulder Joint
Metastatic calcification of the shoulder in chronic renal failure [Rabb & Ramirez] 329(10):695–icm

Sick Building Syndrome
Sick building syndrome [Edelman & others] 329(7):503–c
Sjögren's Syndrome
Single neoplastic clone in sequential biopsy specimens from a patient with primary gastric-mucosa–associated lymphoid-tissue lymphoma and Sjögren's syndrome [Diss & others] 329(3):172–br; [Zelenetz & others] 329(22):1657–c
Skiing
Sudden cardiac death during mountain hiking and downhill skiing [Burtscher & others] 329(23):1738–c
Skin
Restoration of collagen formation in photodamaged human skin by tretinoin (retinoic acid) [Griffiths & others] 329(8):530*; [Whitmore & others] 329(27):2038–c
Skin Aging
Effect of tretinoin on collagen formation in photodamaged skin [Whitmore & others] 329(27):2038–c
Restoration of collagen formation in photodamaged human skin by tretinoin (retinoic acid) [Griffiths & others] 329(8):530*; [Whitmore & others] 329(27):2038–c
Skin Diseases
Cutaneous disease and drug reactions in HIV infection [Johnson & others] 329(21):1582–c
MGH Case Records (Case 38-1993): Renal failure and a painful toe in a 70-year-old man after an acute myocardial infarct [King & Carlson] 329(13):948–cpc
Skin Diseases, Vesiculobullous
Seabather's eruption [Freudenthal & Joseph] 329(8):542*
Skin Neoplasms
HTLV *tax* and mycosis fungoides [Pancake & Zucker-Franklin] 329(8):580–c; [Youngberg & others] 329(27):2035–c
MGH Case Records (Case 34-1993): A 36-year-old man with AIDS and respiratory failure [Brusch & Mark] 329(9):645–cpc, 329(19):1435–x
Neurofibromatosis type I [Cohen] 329(21):1549–icm
Reduction of solar keratoses by regular sunscreen use [Thompson & others] 329(16):1147*; [Gilchrest] 329(16):1193–e
Sunscreens — a public health opportunity [Gilchrest] 329(16):1193–e
Skull Fractures
Ice hockey and spectators' eye injuries [Myles & others] 329(5):364–c
Three-dimensional CT diagnosis of maxillofacial trauma [Fox] 329(2):102–icm
Sleep Apnea Syndromes
Sleep-disordered breathing [Barsh & others] 329(19):1429–c
Smoking
Abdominal aortic aneurysm [Ballard & others] 329(17):1275–c
Association between air pollution and mortality in six U.S. cities [Dockery & others] 329(24):1753*; [Schenker] 329(24):1807–e
Hazards of active and passive smoking [Richardson & others] 329(21):1580–c
Prevalence and magnitude of perinatal substance exposures in California [Vega & others] 329(12):850–sa
Tobacco-specific lung carcinogen in the urine of men exposed to cigarette smoke [Hecht & others] 329(21):1543*
Snake Bites
Mycobacterium ulcerans and osteomyelitis [Kristjansson & others] 329(8):582–c
Snoring
Sleep-disordered breathing [Barsh & others] 329(19):1429–c
Social Class
Educational status and active life expectancy among older blacks and whites [Guralnik & others] 329(2):110–sa; [Angell] 329(2):126–e
Increasing disparity in mortality between socioeconomic groups in the United States, 1960 and 1986 [Pappas & others] 329(2):103–sa, 329(15):1139–x; [Angell] 329(2):126–e
Social and economic consequences of overweight in adolescence and young adulthood [Gortmaker & others] 329(14):1008–sa; [Stunkard & Sørensen] 329(14):1036–e
Social Environment
Sexual harassment in medical training [Farley & others] 329(9):661–c
Socioeconomic Factors
Educational status and active life expectancy among older blacks and whites [Guralnik & others] 329(2):110–sa; [Angell] 329(2):126–e
Increasing disparity in mortality between socioeconomic groups in the United States, 1960 and 1986 [Pappas & others] 329(2):103–sa, 329(15):1139–x; [Angell] 329(2):126–e
Obesity and socioeconomic status — a complex relation [Stunkard & Sørensen] 329(14):1036–e
Privilege and health — what is the connection? [Angell] 329(2):126–e
Social and economic consequences of overweight in adolescence and young adulthood [Gortmaker & others] 329(14):1008–sa; [Stunkard & Sørensen] 329(14):1036–e
Toward a social policy for health [Hurowitz] 329(2):130–sb; [Shore & others] 329(26):1969–c
Soft-Tissue Neoplasms
MGH Case Records (Case 26-1993): A 73-year-old man with an enlarging inguinal mass 10 years after treatment for prostate and colon cancers [O'Donnell & O'Connell] 329(1):43–cpc
MGH Case Records (Case 31-1993): A 49-year-old man with myelofibrosis, myeloid metaplasia, and osteolytic lesions of the left femur [Spitzer & Harris] 329(6):417–cpc
Somatomedins
Growth hormone, insulin-like growth factor I, and benign intracranial hypertension [Malozowski & others] 329(9):665–c
Somatotropin
Growth hormone, insulin-like growth factor I, and benign intracranial hypertension [Malozowski & others] 329(9):665–c
Gynecomastia [Malozowski & others] 329(3):209–c
Soybeans
Preventing asthma epidemics due to soybeans by dust-control measures [Antó & others] 329(24):1760*; [Schenker] 329(24):1807–e
Space Flight
More on central venous pressure in space [Coleman & Buckey] 329(24):1822–c
Spasm
Amaurosis fugax [Gautier] 329(6):426–e
Special Report
Changes in the delivery of care under comprehensive health care reform [Epstein] 329(22):1672–sr
Framework of health care reform [Starr] 329(22):1666–sr
Inclusion of women in clinical trials — policies for population subgroups [Bennett] 329(4):288–sr; [Angell] 329(4):271–e; [Allen & others] 329(24):1816–c
Recommendations on prophylaxis and therapy for disseminated *Mycobacterium avium* complex disease in patients infected with the human immunodeficiency virus [Masur & Public Health Service Task Force on Prophylaxis and Therapy for *Mycobacterium avium* Complex] 329(12):898–sr
Women in clinical trials of new drugs — a change in Food and Drug Administration policy [Merkatz & others] 329(4):292–sr; [Angell] 329(4):271–e; [Allen & others] 329(24):1816–c; [Caschetta & others] 329(24):1815–c
Specialties, Medical
Physician-payment reform [Miller & others] 329(11):808–c
Sexual harassment in medical training [Farley & others] 329(9):661–c
Speech Disorders
Treatment of cluttering [Brady] 329(11):813–c
Spinal Cord Injuries
Life support for patients with cervical-level quadriplegia [Ross & others] 329(9):663–c
Spinal Nerve Roots
Magnetic resonance imaging [Newman & others] 329(6):434–c
Spirometry
Management of chronic obstructive pulmonary disease [Matz & others] 329(13):967–c

Splenomegaly
MGH Case Records (Case 42-1993): Jaundice and anemia two weeks after an aortic valvuloplasty in a 62-year-old woman with splenomegaly [Smith & others] 329(17):1254–cpc
Sports
Sudden cardiac death during mountain hiking and downhill skiing [Burtscher & others] 329(23):1738–c
Sudden death in young athletes [Clark & others] 329(23):1737–c
Sudden death in young athletes — lessons from the Hank Gathers affair [Maron] 329(1):55–sb; [Kassirer] 329(1):50–e; [Clark & others] 329(23):1737–c
Spouse Abuse
Partner notification and the threat of domestic violence against women with HIV infection [North & Rothenberg] 329(16):1194–sb
Staphylococcus aureus
Community-acquired methicillin-resistant *Staphylococcus aureus* infection [Berman & others] 329(25):1896–c
Stem Cells
Pretransplantation burden of leukemic progenitor cells as a predictor of relapse after bone marrow transplantation for acute lymphoblastic leukemia [Uckun & others] 329(18):1296*; [Hoelzer] 329(18):1343–e
Stents
Controlled trial of an expansile metal stent for palliation of esophageal obstruction due to inoperable cancer [Knyrim & others] 329(18):1302*; [Boyce] 329(18):1345–e
Endovascular stents for iliac arterial disease [Rosenfield & Isner] 329(9):620–icm
Stents for palliation of dysphagia due to esophageal cancer [Boyce] 329(18):1345–e
Stomach Neoplasms
Mucosa-associated lymphoid-tissue lymphoma [Zelenetz & others] 329(22):1657–c
Single neoplastic clone in sequential biopsy specimens from a patient with primary gastric-mucosa–associated lymphoid-tissue lymphoma and Sjögren's syndrome [Diss & others] 329(3):172–br; [Zelenetz & others] 329(22):1657–c
Streptococcal Infections
Group B streptococcal disease in adults [Mathew & others] 329(22):1658–c
Streptococcus agalactiae
Group B streptococcal disease in adults [Mathew & others] 329(22):1658–c
Streptococcus pneumoniae
More on pneumococcal appendicitis [Ronchetto & others] 329(19):1428–c
Streptococcus pneumoniae [Phillips] 329(7):477–icm
Streptokinase
Effects of tissue plasminogen activator, streptokinase, or both on coronary-artery patency, ventricular function, and survival after acute myocardial infarction [GUSTO Angiographic Investigators] 329(22):1615*; [Braunwald] 329(22):1650–e
International randomized trial comparing four thrombolytic strategies for acute myocardial infarction [GUSTO Investigators] 329(10):673*; [Fuster] 329(10):723–e; [Braunwald] 329(22):1650–e
Students, Medical
Becoming a doctor — critical-incident reports from third-year medical students [Branch & others] 329(15):1130–on
Subarachnoid Space
Case 8-1993: cysticercosis [Del Brutto & others] 329(11):813–c
Substance Abuse
MGH Case Records (Case 27-1993): A 32-year-old man with the sudden onset of a right-sided headache and left hemiplegia and hemianesthesia [Tapia & Golden] 329(2):117–cpc
Prevalence and magnitude of perinatal substance exposures in California [Vega & others] 329(12):850–sa
Use of anabolic steroids among adolescents [Thompson & others] 329(12):888–c
Use of cocaine during pregnancy [Gratacós & others] 329(9):667–c
Substance Abuse, Intravenous
Causes of death in injection-drug users [Woody & Metzger] 329(22):1661–c
Sudden Infant Death
Factors potentiating the risk of sudden infant death syndrome associated with the prone position [Ponsonby & others] 329(6):377*; [Poets & Southall] 329(6):425–e
Prone sleeping position and sudden infant death [Poets & Southall] 329(6):425–e
Suicide
Increase in suicide by asphyxiation in New York City after the publication of *Final Exit* [Marzuk & others] 329(20):1508–on
Suicide, Assisted
Ambiguity of clinical intentions [Quill] 329(14):1039–on
Sunlight
Reduction of solar keratoses by regular sunscreen use [Thompson & others] 329(16):1147*; [Gilchrest] 329(16):1193–e
Sunscreening Agents
Reduction of solar keratoses by regular sunscreen use [Thompson & others] 329(16):1147*; [Gilchrest] 329(16):1193–e
Sunscreens — a public health opportunity [Gilchrest] 329(16):1193–e
Superior Vena Cava Syndrome
Superior vena cava syndrome [Kovacs & Aguayo] 329(14):1007–icm
Supranuclear Palsy, Progressive
MGH Case Records (Case 46-1993): A 75-year-old man with right-sided rigidity, dysarthria, and abnormal gait [Feldman & McKee] 329(21):1560–cpc
Surgical Equipment
Chronic urticaria due to surgical clips [King & others] 329(21):1583–c
Survival
Treatment of acute lymphoblastic leukemia — 30 years' experience at St. Jude Children's Research Hospital [Rivera & others] 329(18):1289*; [Hoelzer] 329(18):1343–e
Survival Rate
Adults with tetralogy of Fallot — repaired, yes; cured, no [Rosenthal] 329(9):655–e
Long-term outcome in patients undergoing surgical repair of tetralogy of Fallot [Murphy & others] 329(9):593*; [Rosenthal] 329(9):655–e
Racial differences in the incidence of cardiac arrest and subsequent survival [Becker & others] 329(9):600*; [Ayanian] 329(9):656–e
Swimming
Seabather's eruption [Freudenthal & Joseph] 329(8):542*
Syncope
MGH Case Records (Case 32-1993): A native of El Salvador with tachycardia and syncope [Acquatella & Mattia] 329(7):488–cpc
Neurocardiogenic syncope [Piwinski & others] 329(26):1966–c
Neurocardiogenic (vasodepressor) syncope [Osswald & Trouton] 329(1):30–icm; [Piwinski & others] 329(26):1966–c
Treatment of neurocardiogenic syncope [van Lieshout & others] 329(13):969–c
Synovial Fluid
Acute monoarthritis [Baker & Schumacher] 329(14):1013–ra
Syphilis
Secondary syphilis [Potts] 329(3):176–icm
Systole
Withdrawal of digoxin from patients with chronic heart failure treated with angiotensin-converting–enzyme inhibitors [Packer & others] 329(1):1*; [Smith] 329(1):51–e; [O'Mara & others] 329(24):1819–c

T

Tachycardia
Diagnosis in the public domain [Kassirer] 329(1):50–e
Tachycardia, Ventricular
Comparison of electrophysiologic testing with Holter monitoring to predict antiarrhythmic-drug efficacy for ventricular tachy-

arrhythmias [Mason] 329(7):445*; [Ward & Camm] 329(7): 498–e
Comparison of seven antiarrhythmic drugs in patients with ventricular tachyarrhythmias [Mason] 329(7):452*; [Ward & Camm] 329(7):498–e
Dangerous ventricular arrhythmias — can we predict drug efficacy? [Ward & Camm] 329(7):498–e
MGH Case Records (Case 32-1993): A native of El Salvador with tachycardia and syncope [Acquatella & Mattia] 329(7): 488–cpc

Tamoxifen
Gynecomastia [Malozowski & others] 329(3):209–c

Technology Assessment, Biomedical
Effect of prenatal ultrasound screening on perinatal outcome [Ewigman & others] 329(12):821*; [Berkowitz] 329(12):874–e
Regulation of somatic-cell therapy and gene therapy by the Food and Drug Administration [Kessler & others] 329(16):1169–sa
Should every pregnant woman undergo ultrasonography? [Berkowitz] 329(12):874–e

Temperature
Factors potentiating the risk of sudden infant death syndrome associated with the prone position [Ponsonby & others] 329(6):377*; [Poets & Southall] 329(6):425–e

Temporal Arteritis
MGH Case Records (Case 39-1993): An 83-year-old woman with hypertension, sudden severe back pain, and anuria [Guiney & Fallon] 329(14):1028–cpc

Testis
More on stretcher's scrotum [Pereira & others] 329(6):436–c

Tetralogy of Fallot
Adults with tetralogy of Fallot — repaired, yes; cured, no [Rosenthal] 329(9):655–e
Long-term outcome in patients undergoing surgical repair of tetralogy of Fallot [Murphy & others] 329(9):593*; [Rosenthal] 329(9):655–e

Thalassemia
Therapy for globin-chain disorders [Blau] 329(5):364–c

Therapeutics
Abundance of options [Kreisberg] 329(6):413–cps; [Gordon & Bohlmann] 329(27):2040–c
Heart of the matter [Thibault] 329(19):1406–cps
One more hypothesis [Thibault] 329(1):38–cps; [Walsh & others] 329(24):1821–c
Rewarding pursuit of certainty [Pauker & Kopelman] 329(15): 1103–cps
The sooner the better [Duffy] 329(10):710–cps
When going for the gold is not an option [Pauker & Kopelman] 329(23):1716–cps

Thigh
MGH Case Records (Case 29-1993): A 54-year-old man with a mass in the thigh and a mass in the lung [Johnston & Rosenberg] 329(4):264–cpc

Thoracic Outlet Syndrome
Entrapment neuropathies of the upper extremities [Dawson] 329(27):2013–ra

Thoracic Vertebrae
Vertebral osteomyelitis [Artinian & others] 329(6):399–icm

Thorax
Preliminary study of cardiopulmonary resuscitation by circumferential compression of the chest with use of a pneumatic vest [Halperin & others] 329(11):762*

Thrombocytopenia
Fetal thrombocytopenia and its relation to maternal thrombocytopenia [Burrows & Kelton] 329(20):1463*
Pseudothrombocytopenia [Shalev & Lotman] 329(20):1467–icm

Thromboembolism
Autoimmune protein S deficiency [Malnick & others] 329(25): 1898–c
Effect of laboratory variation in the prothrombin-time ratio on the results of oral anticoagulant therapy [Eckman & others] 329(10):696–sa

Thrombolytic Therapy
Age-related increase in mortality among patients with first myocardial infarctions treated with thrombolysis [Maggioni & others] 329(20):1442*
Coronary thrombolysis — a perspective for the practicing physician [Fuster] 329(10):723–e
Effect of laboratory variation in the prothrombin-time ratio on the results of oral anticoagulant therapy [Eckman & others] 329(10):696–sa
Effects of tissue plasminogen activator, streptokinase, or both on coronary-artery patency, ventricular function, and survival after acute myocardial infarction [GUSTO Angiographic Investigators] 329(22):1615*; [Braunwald] 329(22):1650–e
International randomized trial comparing four thrombolytic strategies for acute myocardial infarction [GUSTO Investigators] 329(10):673*; [Fuster] 329(10):723–e; [Braunwald] 329(22): 1650–e
Open-artery theory is alive and well — again [Braunwald] 329(22):1650–e
Prehospital thrombolytic therapy in patients with suspected acute myocardial infarction [European Myocardial Infarction Project Group] 329(6):383*
Thrombolysis in acute myocardial infarction [Anderson & Willerson] 329(10):703–ra; [Fuster] 329(10):723–e
Treatment of acute myocardial infarction [Beauchamp & others] 329(6):430–c

Thrombophlebitis
Comparison of real-time compression ultrasonography with impedance plethysmography for the diagnosis of deep-vein thrombosis in symptomatic outpatients [Heijboer & others] 329(19):1365*; [Verstraete] 329(19):1418–e
Comparison of subcutaneous low-molecular-weight heparin with warfarin sodium for prophylaxis against deep-vein thrombosis after hip or knee implantation [Hull & others] 329(19):1370*; [Verstraete] 329(19):1418–e
Diagnosis and treatment of deep-vein thrombosis [Verstraete] 329(19):1418–e

Thromboplastin
Effect of laboratory variation in the prothrombin-time ratio on the results of oral anticoagulant therapy [Eckman & others] 329(10):696–sa

Thromboxane A_2
Thromboxane synthase and organ preference for metastases [Nanji] 329(2):138–c

Thromboxane B_2
Thromboxane synthase and organ preference for metastases [Nanji] 329(2):138–c

Thromboxane Synthetase
Thromboxane synthase and organ preference for metastases [Nanji] 329(2):138–c

Thyroid Hormones
Attention deficit–hyperactivity disorder [Stein & others] 329(13): 966–c

Thyroid Nodule
Solitary thyroid nodules [Tong & others] 329(5):360–c

Thyrotropin
Solitary thyroid nodules [Tong & others] 329(5):360–c

Tick-Borne Diseases
Tick-borne diseases in the United States [Spach & others] 329(13):936–ra

Tick Paralysis
Tick-borne diseases in the United States [Spach & others] 329(13):936–ra

Ticks
Tick-borne diseases in the United States [Spach & others] 329(13):936–ra

Tinea Capitis
Tinea capitis [DeHart] 329(12):849–icm

Tissue Donors
Lymphoma of donor origin occurring in the porta hepatis of a transplanted liver [Spiro & others] 329(1):27–br
Marrow transplants from unrelated donors [Scornik & others] 329(5):362–c
More on compensating egg donors [Eastlund & others] 329(4):278–c

Quality of life among donors of liver transplants to relatives [Morimoto & others] 329(5):363–c

T4 Lymphocytes
Idiopathic CD4+ T-lymphocytopenia [DeHovitz & others] 329(14):1045–c
Zidovudine in asymptomatic HIV infection [Phillips & others] 329(25):1895–c
Zidovudine in persons with asymptomatic HIV infection and CD4+ cell counts greater than 400 per cubic millimeter [Cooper & others] 329(5):297*; [Bartlett] 329(5):351–e; [Phillips & others] 329(25):1895–c
Zidovudine now or later? [Bartlett] 329(5):351–e

Tobacco Smoke Pollution
Hazards of active and passive smoking [Richardson & others] 329(21):1580–c
Tobacco-specific lung carcinogen in the urine of men exposed to cigarette smoke [Hecht & others] 329(21):1543*

Tobramycin
Aerosolized tobramycin in patients with cystic fibrosis [Ashby & others] 329(22):1659–c

Tomography Scanners, X-Ray Computed
Three-dimensional CT diagnosis of maxillofacial trauma [Fox] 329(2):102–icm

Tomography, X-Ray Computed
Air in the right ventricle [Kaufman & others] 329(6):434–c
Vertebral osteomyelitis [Artinian & others] 329(6):399–icm

Tongue
Herpetic geometric glossitis [Grossman & others] 329(25):1859–br

Toxoplasmosis, Cerebral
Toxoplasmic encephalitis in patients with the acquired immunodeficiency syndrome [Luft & others] 329(14):995*

Training Support
Problems in primary care [Shurin & others] 329(10):728–c

Tranquilizing Agents, Major
Clozapine-induced agranulocytosis — incidence and risk factors in the United States [Alvir & others] 329(3):162*; [Gerson] 329(3):204–e

Translocation (Genetics)
Promiscuous oncogene in acute leukemia [Cleary] 329(13):958–e
Rearrangement of the *MLL* gene in acute lymphoblastic and acute myeloid leukemias with 11q23 chromosomal translocations [Thirman & others] 329(13):909*; [Cleary] 329(13):958–e

Transplantation, Autologous
Pretransplantation burden of leukemic progenitor cells as a predictor of relapse after bone marrow transplantation for acute lymphoblastic leukemia [Uckun & others] 329(18):1296*; [Hoelzer] 329(18):1343–e

Transplantation, Homologous
Preliminary results of treatment with filgrastim for relapse of leukemia and myelodysplasia after allogeneic bone marrow transplantation [Giralt & others] 329(11):757*

Transposition of Great Vessels
Comparison of the perioperative neurologic effects of hypothermic circulatory arrest versus low-flow cardiopulmonary bypass in infant heart surgery [Newburger & others] 329(15):1057*; [Swain] 329(15):1119–e

Travel
Malaria chemoprophylaxis for the traveler [Wyler] 329(1):31–ra
Prevention and treatment of traveler's diarrhea [Cesarman & others] 329(21):1584–c

Treatment Outcome
Long-term treatment of trichotillomania (hair pulling) [Swedo & others] 329(2):141–c

Treatment Refusal
Life support for patients with cervical-level quadriplegia [Ross & others] 329(9):663–c
Treatment for life-threatening illness [Darzinš & others] 329(10):736–c

Tretinoin
Acute promyelocytic leukemia [Warrell & others] 329(3):177–ra
Effect of tretinoin on collagen formation in photodamaged skin [Whitmore & others] 329(27):2038–c
Restoration of collagen formation in photodamaged human skin by tretinoin (retinoic acid) [Griffiths & others] 329(8):530*; [Whitmore & others] 329(27):2038–c
Tretinoin for hyperpigmentation in black patients [LaVoo & others] 329(20):1503–c

Trichotillomania
Long-term treatment of trichotillomania (hair pulling) [Swedo & others] 329(2):141–c

Tropical Medicine
American trypanosomiasis (Chagas' disease) — a tropical disease now in the United States [Kirchhoff] 329(9):639–ra

Trypanosoma brucei gambiense
Laboratory-acquired Gambian trypanosomiasis [Receveur & others] 329(3):209–c

Trypanosoma cruzi
American trypanosomiasis (Chagas' disease) — a tropical disease now in the United States [Kirchhoff] 329(9):639–ra

Trypanosomiasis
American trypanosomiasis (Chagas' disease) — a tropical disease now in the United States [Kirchhoff] 329(9):639–ra

Trypanosomiasis, African
Laboratory-acquired Gambian trypanosomiasis [Receveur & others] 329(3):209–c

Tuberculosis
Directly observed treatment of tuberculosis [Hotchkiss & others] 329(2):135–c
Drug-resistant tuberculosis in New York City [Gensheimer & others] 329(2):134–c
Law and control of tuberculosis [Trachtenberg & others] 329(2):136–c
Malabsorption of antimycobacterial medications [Peloquin & others] 329(15):1122–c
Treatment of multidrug-resistant tuberculosis [Iseman] 329(11):784–ra, 329(19):1435–x

Tuberculosis, Pulmonary
Reinfection with multidrug-resistant tuberculosis [Nolan & others] 329(11):811–c

Tularemia
Tick-borne diseases in the United States [Spach & others] 329(13):936–ra

Tumor Lysis Syndrome
Tumor lysis syndrome following treatment with 2-chlorodeoxyadenosine for refractory chronic lymphocytic leukemia [Dann & others] 329(21):1547–br

U

Ulnar Nerve
Entrapment neuropathies of the upper extremities [Dawson] 329(27):2013–ra

Ultrasonography
Comparison of real-time compression ultrasonography with impedance plethysmography for the diagnosis of deep-vein thrombosis in symptomatic outpatients [Heijboer & others] 329(19):1365*; [Verstraete] 329(19):1418–e
Diagnosis and treatment of deep-vein thrombosis [Verstraete] 329(19):1418–e

Ultrasonography, Prenatal
Effect of prenatal ultrasound screening on perinatal outcome [Ewigman & others] 329(12):821*; [Berkowitz] 329(12):874–e
Should every pregnant woman undergo ultrasonography? [Berkowitz] 329(12):874–e

Urea
Urea reduction ratio and serum albumin concentration as predictors of mortality in patients undergoing hemodialysis [Owen & others] 329(14):1001*

Urinary Tract Infections
Controlled trial of intravaginal estriol in postmenopausal women with recurrent urinary tract infections [Raz & Stamm] 329(11):753*; [Svanborg] 329(11):802–e
Management of urinary tract infections in adults [Stamm & Hooton] 329(18):1328–ra
Resistance to urinary tract infection [Svanborg] 329(11):802–e

Urologic Neoplasms
New approaches to the treatment of bladder cancer [Scher] 329(19):1420–e
Selective bladder preservation by combination treatment of invasive bladder cancer [Kaufman & others] 329(19):1377*; [Scher] 329(19):1420–e
Urticaria
Chronic urticaria due to surgical clips [King & others] 329(21):1583–c
Histamine release in chronic idiopathic urticaria [Hendricks & others] 329(21):1583–c
U.S. Department of Veterans Affairs
Racial differences in the use of invasive cardiovascular procedures in the Department of Veterans Affairs medical system [Whittle & others] 329(9):621–sa; [Ayanian] 329(9):656–e

V

Vaccination
Comprehensive Childhood Immunization Act of 1993 — toward a more rational approach [Freed & Katz] 329(26):1957–sb
Immunization of adults [Rothstein & others] 329(14):1046–c
Vaccines
Vaccines against human immunodeficiency virus — progress and prospects [Letvin] 329(19):1400–ra
Vaginal Smears
Preventive care for women — does the sex of the physician matter? [Lurie & others] 329(7):478–sa
Valproic Acid
Polycystic ovaries and hyperandrogenism in women taking valproate for epilepsy [Isojärvi & others] 329(19):1383*
Vancomycin
Intracolonic vancomycin for pseudomembranous colitis [Pasic & others] 329(8):583–c
Vascular Patency
Effects of tissue plasminogen activator, streptokinase, or both on coronary-artery patency, ventricular function, and survival after acute myocardial infarction [GUSTO Angiographic Investigators] 329(22):1615*; [Braunwald] 329(22):1650–e
Open-artery theory is alive and well — again [Braunwald] 329(22):1650–e
Vegetables
More on the nicotine content of vegetables [Henningfield & Domino] 329(21):1581–c
Nicotine content of common vegetables [Domino & others] 329(6):437–c; [Henningfield & Domino] 329(21):1581–c
Vegetarianism
Walnuts and serum lipids [Mann & others] 329(5):358–c
Venoms
Stonefish envenomation [Lehmann & Hardy] 329(7):510–c
Ventilation
Sick building syndrome [Edelman & others] 329(7):503–c
Ventricular Function
Nuclear cardiology (in two parts) [Zaret & Wackers] 329(11):775–ra; 329(12):855–ra
Ventricular Function, Left
Effects of tissue plasminogen activator, streptokinase, or both on coronary-artery patency, ventricular function, and survival after acute myocardial infarction [GUSTO Angiographic Investigators] 329(22):1615*; [Braunwald] 329(22):1650–e
Ventricular Function, Right
Right ventricular infarction [Shah & Zehender] 329(14):1043–c
Ventriculostomy
Endoscopic laser third ventriculostomy [Wood & Cohen] 329(3):207–c
Verapamil
Treatment of vasospastic amaurosis fugax with calcium-channel blockers [Winterkorn & others] 329(6):396–br; [Gautier] 329(6):426–e
Vesnarinone
Effects of vesnarinone on morbidity and mortality in patients with heart failure [Feldman & others] 329(3):149*; [Packer] 329(3):201–e
Search for the ideal positive inotropic agent [Packer] 329(3):201–e
Veterans
Visceral leishmaniasis in Desert Storm veterans [Boyer & others] 329(20):1503–c
Vincristine
Escalated as compared with standard doses of doxorubicin in BACOP therapy for patients with non-Hodgkin's lymphoma [Meyer & others] 329(24):1770*
Violence
Partner notification and the threat of domestic violence against women with HIV infection [North & Rothenberg] 329(16):1194–sb
Viral Vaccines
Vaccines against human immunodeficiency virus — progress and prospects [Letvin] 329(19):1400–ra
Viruses
Enteric viruses and diarrhea in HIV-infected patients [Grohmann & others] 329(1):14*
Vision, Monocular
Amaurosis fugax [Gautier] 329(6):426–e
Treatment of vasospastic amaurosis fugax with calcium-channel blockers [Winterkorn & others] 329(6):396–br; [Gautier] 329(6):426–e
Vision, Subnormal
Medical treatment of open-angle glaucoma [Rossetti & others] 329(10):735–c
Visual Pathways
Defective visual pathway in reading-disabled children [Victor & others] 329(8):579–c
Vitamin A
Prospective study of the intake of vitamins C, E, and A and the risk of breast cancer [Hunter & others] 329(4):234*; [Ennever & others] 329(21):1579–c
Vitamin C
Prospective study of the intake of vitamins C, E, and A and the risk of breast cancer [Hunter & others] 329(4):234*; [Ennever & others] 329(21):1579–c
Vitamin D
Update on the vitamin D content of fortified milk from the United States and Canada [Chen & others] 329(20):1507–c
Vitamin E
Prospective study of the intake of vitamins C, E, and A and the risk of breast cancer [Hunter & others] 329(4):234*; [Ennever & others] 329(21):1579–c
Vitamin E and the risk of coronary disease [O'Keefe & others] 329(19):1424–c, 329(25):1904–x
Vitamins and breast cancer [Ennever & others] 329(21):1579–c
Vitamin K
Risk of childhood cancer after neonatal exposure to vitamin K [Klebanoff & others] 329(13):905*; [Hilgartner] 329(13):957–e
Vitamin K and the newborn [Hilgartner] 329(13):957–e
Vitamins
Maternal diet and primitive neuroectodermal brain tumors in children [Foreman & others] 329(26):1963–c
Relation between maternal diet and subsequent primitive neuroectodermal brain tumors in young children [Bunin & others] 329(8):536*; [Foreman & others] 329(26):1963–c
Vomiting
Control of chemotherapy-induced emesis [Grunberg & Hesketh] 329(24):1790–ra
Vulva
Vulvar herpes simplex infection [Brennick & Duncan] 329(24):1783–icm

W

War
Letter from Bosnia [Goldstein] 329(23):1745–on
Warfarin
Comparison of aspirin with placebo in patients treated with warfarin after heart-valve replacement [Turpie & others] 329(8):524*

Comparison of subcutaneous low-molecular-weight heparin with warfarin sodium for prophylaxis against deep-vein thrombosis after hip or knee implantation [Hull & others] 329(19):1370*; [Verstraete] 329(19):1418–e
Diagnosis and treatment of deep-vein thrombosis [Verstraete] 329(19):1418–e

Water–Electrolyte Imbalance
Renal tubular dysfunction in chronic alcohol abuse — effects of abstinence [De Marchi & others] 329(26):1927*

Wegener's Granulomatosis
MGH Case Records (Case 52-1993): A 17-year-old girl with massive hemoptysis and acute oliguric renal failure [Fanburg & others] 329(27):2019–cpc

Whites
Educational status and active life expectancy among older blacks and whites [Guralnik & others] 329(2):110–sa; [Angell] 329(2):126–e
Heart disease in black and white [Ayanian] 329(9):656–e
Increasing disparity in mortality between socioeconomic groups in the United States, 1960 and 1986 [Pappas & others] 329(2):103–sa, 329(15):1139–x; [Angell] 329(2):126–e
Mortality rates and risk factors for coronary disease in black as compared with white men and women [Keil & others] 329(2):73*; [Angell] 329(2):126–e
Privilege and health — what is the connection? [Angell] 329(2):126–e
Racial differences in the incidence of cardiac arrest and subsequent survival [Becker & others] 329(9):600*; [Ayanian] 329(9):656–e
Racial differences in the use of invasive cardiovascular procedures in the Department of Veterans Affairs medical system [Whittle & others] 329(9):621–sa; [Ayanian] 329(9):656–e

Women's Health
Cardiovascular health and disease in women [Wenger & others] 329(4):247–sa; [Angell] 329(4):271–e; [Allen & others] 329(24):1816–c
Caring for women's health — what is the problem? [Angell] 329(4):271–e; [Allen & others] 329(24):1816–c
FDA policy on women in drug trials [Caschetta & others] 329(24):1815–c
Inclusion of women in clinical trials — policies for population subgroups [Bennett] 329(4):288–sr; [Angell] 329(4):271–e; [Allen & others] 329(24):1816–c
Women in clinical trials of new drugs — a change in Food and Drug Administration policy [Merkatz & others] 329(4):292–sr; [Angell] 329(4):271–e; [Allen & others] 329(24):1816–c; [Caschetta & others] 329(24):1815–c
Women's health [Allen & others] 329(24):1816–c

Women's Health Services
Preventive care for women — does the sex of the physician matter? [Lurie & others] 329(7):478–sa

Wounds, Nonpenetrating
Unraveling the fat embolism syndrome [Fabian] 329(13):961–e

Wrist Joint
Benefits and disadvantages of joint hypermobility among musicians [Larsson & others] 329(15):1079*; [Grahame] 329(15):1120–e

X

X Chromosome
Correction of X-linked lymphoproliferative disease by transplantation of cord-blood stem cells [Vowels & others] 329(22):1623–br
Deletion of the dystrophin muscle-promoter region associated with X-linked dilated cardiomyopathy [Muntoni & others] 329(13):921–br; [Michels] 329(13):960–e

Xerostomia
Oral pilocarpine for post-irradiation xerostomia in patients with head and neck cancer [Johnson & others] 329(6):390*

Y

Yellow Fever
Immunization of adults [Rothstein & others] 329(14):1046–c

Yersinia enterocolitica
MGH Case Records (Case 33-1993): A 50-year-old man with the onset of fever and diarrhea in Morocco [Blumberg & Compton] 329(8):561–cpc

Yersinia Infections
MGH Case Records (Case 33-1993): A 50-year-old man with the onset of fever and diarrhea in Morocco [Blumberg & Compton] 329(8):561–cpc

Z

Zidovudine
Primary infection with zidovudine-resistant HIV [Hermans & others] 329(15):1123–c
Transmission from one child to another of human immunodeficiency virus type 1 with a zidovudine-resistance mutation [Fitzgibbon & others] 329(25):1835*; [Simonds & Rogers] 329(25):1883–e
Zidovudine in asymptomatic HIV infection [Phillips & others] 329(25):1895–c
Zidovudine in persons with asymptomatic HIV infection and CD4+ cell counts greater than 400 per cubic millimeter [Cooper & others] 329(5):297*; [Bartlett] 329(5):351–e; [Phillips & others] 329(25):1895–c
Zidovudine now or later? [Bartlett] 329(5):351–e

Zygomatic Fractures
Three-dimensional CT diagnosis of maxillofacial trauma [Fox] 329(2):102–icm

CORRECTIONS

Book Review of *Age-Related Macular Degeneration: Principles and Practice* (July 1, 1993:329(1):69), 329(21):1592-x.

Case Records of the Massachusetts General Hospital (Case 19-1993)(May 13, 1993;328(19):1406-15), 329(1):71-x.

Case Records of the Massachusetts General Hospital (Case 21-1993)(May 27, 1993;328(21):1550-8), 329(6):443-x.

Case Records of the Massachusetts General Hospital (Case 34-1993)(August 26, 1993;329(9):645-53), 329(19):1435-x.

Case Records of the Massachusetts General Hospital (Case 40-1993)(October 7, 1993;329(15):1108-15), 329(25):1904-x.

Case Records of the Massachusetts General Hospital (Case 43-1993)(October 28, 1993;329(18):1335-41), 329(23):1751-x.

Case Records of the Massachusetts General Hospital (Case 50-1992)(December 17, 1992:327(25):1801-9), 329(3):220-x.

Effect of Calcium Supplementation on Bone Loss in Postmenopausal Women (February 18, 1993;328(7):460-4), 329(17):1281-x.

Emergence of Drug-Resistant Tuberculosis in New York City (February 25, 1993;328(8):521-6), 329(2):148-x.

Hypokalemic Myopathy Induced by *Giardia lamblia* (July 15, 1993;329(3):210-1), 329(15):1139-x.

Increasing Disparity in Mortality between Socioeconomic Groups in the United States, 1960 and 1986 (July 8, 1993;329(2):103-9), 329(15):1139-x.

Infectious Diseases in Somalia (September 16, 1993;329(12):889-90), 329(17):1288-x.

Management of Chronic Obstructive Pulmonary Disease (April 8, 1993;328(14):1017-22), 329(13):968-x.

Motor Dysfunction of the Small Bowel and Colon in Patients with the Carcinoid Syndrome and Diarrhea (October 7, 1993;329(15):1073-8), 329(21):1592-x.

Plasma Endothelin Immunoreactivity in Liver Disease and the Hepatorenal Syndrome (December 17, 1992;327(25):1774-8), 329(1):63-x.

Recent Advances in Pulmonary Medicine (May 13, 1993; 328(19):1389-97), (May 20, 1993;328(20):1462-70), 329(17): 1278-x.

Reducing Mortality from Colorectal Cancer by Screening for Fecal Occult Blood (May 13, 1993;328(19):1365-71), 329(9): 672-x.

Treatment of Multidrug-Resistant Tuberculosis (September 9, 1993;329(11):784-91), 329(19):1435-x.

Vitamin E and the Risk of Coronary Disease (November 4, 1993;329(19):1424-6), 329(25):1904-x.

When Life Support Is Questioned Early in the Care of Patients with Cervical-Level Quadriplegia (February 18, 1993;328(7): 506-9), 329(9):664-x.

AUTHOR INDEX

A

Abbott, E. C.
Endothelial dysfunction in microvascular angina [Rossen & others] 329(23):1739–c
Abe, T.
Relation between health insurance coverage and clinical outcomes among women with breast cancer [Ayanian & others] 329(5):326–sa; [Hamilton & others] 329(27):2039–c
Abel, R. M.
Coronary atherectomy versus angioplasty [Safian & others] 329(25):1891–c
Abraham, H. D.
Book Review of *Molecular Foundations of Psychiatry* (Hyman & Nestler) [Abraham] 329(26):1973–bkrev
Abramson, J. S.
Bismuth in infants with watery diarrhea [Abramson & others] 329(23):1742–c
Achkar, E.
Screening for colorectal cancer [Ahlquist & others] 329(18):1351–c
Ackroyd, F.
Prevention of colorectal cancer by colonoscopic polypectomy [Winawer & others] 329(27):1977*
Acquatella, H.
MGH Case Records (Case 32-1993): A native of El Salvador with tachycardia and syncope [Acquatella & Mattia] 329(7):488–cpc
ACTG 077p/ANRS 009 Study Team
Toxoplasmic encephalitis in patients with the acquired immunodeficiency syndrome [Luft & others] 329(14):995*
Adams, K. F.
Withdrawal of digoxin from patients with chronic heart failure treated with angiotensin-converting–enzyme inhibitors [Packer & others] 329(1):1*; [Smith] 329(1):51–e; [O'Mara & others] 329(24):1819–c
Adams, L.
Non-anticoagulant uses of heparin [Lane & Adams] 329(2):129–e
Adamsbaum, C.
Two-year trial of oleic and erucic acids ("Lorenzo's oil") as treatment for adrenomyeloneuropathy [Aubourg & others] 329(11):745*; [Rizzo] 329(11):801–e
Adelman, A. G.
Comparison of directional atherectomy with balloon angioplasty for lesions of the left anterior descending coronary artery [Adelman & others] 329(4):228*; [Bittl] 329(4):273–e; [Safian & others] 329(25):1891–c
Coronary atherectomy versus angioplasty [Safian & others] 329(25):1891–c
Adkins, R. B.
Chronic urticaria due to surgical clips [King & others] 329(21):1583–c
Agarwal, R.
Plasma endothelin and the hepatorenal syndrome [Agarwal & others] 329(1):63–c
Agmon, Y.
Endothelial dysfunction in microvascular angina [Rossen & others] 329(23):1739–c
Agostinelli, F.
Marrow transplantation in patients with thalassemia responsive to iron chelation therapy [Lucarelli & others] 329(12):840*; [Weatherall] 329(12):877–e
Aguayo, S. M.
Superior vena cava syndrome [Kovacs & Aguayo] 329(14):1007–icm
Agut, H.
Puzzles concerning the pathogenicity of human herpesvirus 6 [Agut] 329(3):203–e
Ahlquist, D. A.
Screening for colorectal cancer [Ahlquist & others] 329(18):1351–c
Ahmed, T.
Preventing bronchoconstriction in exercise-induced asthma with inhaled heparin [Ahmed & others] 329(2):90*; [Lane & Adams] 329(2):129–e
Akashi, K.
Primary human herpesvirus 6 infection in an adult [Morris & others] 329(24):1817–c
Severe infectious mononucleosis–like syndrome and primary human herpesvirus 6 infection in an adult [Akashi & others] 329(3):168–br; [Agut] 329(3):203–e; [Morris & others] 329(24):1817–c
Akerkar, S.
Tobacco-specific lung carcinogen in the urine of men exposed to cigarette smoke [Hecht & others] 329(21):1543*
Albertini, F.
Marrow transplantation in patients with thalassemia responsive to iron chelation therapy [Lucarelli & others] 329(12):840*; [Weatherall] 329(12):877–e
Alexander, G.
Liver transplantation in European patients with the hepatitis B surface antigen [Samuel & others] 329(25):1842*; [Perrillo & Mason] 329(25):1885–e
Alfaro, A.
Hypokalemic myopathy induced by *Giardia lamblia* [Cervelló & others] 329(3):210–c, 329(15):1139–x
Allen, A.
Women's health [Allen & others] 329(24):1816–c
Allen, J. C.
Brain tumors in infants [Jenkin & others] 329(26):1963–c
Allen, M. C.
Limit of viability — neonatal outcome of infants born at 22 to 25 weeks' gestation [Allen & others] 329(22):1597*; [Hack & Fanaroff] 329(22):1649–e
Allison, J. E.
Screening for colorectal cancer [Ahlquist & others] 329(18):1351–c
Alper, J. S.
Screening for hemochromatosis [Billings & others] 329(27):2037–c
Althausen, A. F.
Selective bladder preservation by combination treatment of invasive bladder cancer [Kaufman & others] 329(19):1377*; [Scher] 329(19):1420–e
Alvarez, F.
Correction of phenylketonuria after liver transplantation in a child with cirrhosis [Vajro & others] 329(5):363–c
Alving, B.
Book Review of *Prevention of Venous Thromboembolism* (Goldhaber) [Alving] 329(10):739–bkrev
Book Review of *Thrombosis, Embolism and Bleeding* (Butchart & Bodnar) [Alving] 329(10):739–bkrev
Alvir, J. M. J.
Clozapine-induced agranulocytosis — incidence and risk factors in the United States [Alvir & others] 329(3):162*; [Gerson] 329(3):204–e
Amann, F. W.
Clinical problem-solving: getting the story right [Unger & others] 329(15):1128–c
Amiel, S.
Reversal of unawareness of hypoglycemia [Amiel] 329(12):876–e
Amir, J.
Growth and pituitary–adrenal function in children with severe asthma treated with inhaled budesonide [Volovitz & others] 329(23):1703*; [Utiger] 329(23):1731–e
Amoils, S.
Unconventional medicine [Amoils & others] 329(16):1200–c
Amylon, M. D.
Cyclosporine, methotrexate, and prednisone compared with cyclosporine and prednisone for prophylaxis of acute graft-ver-

sus-host disease [Chao & others] 329(17):1225*

Andersen, A. E.
Book Review of *Medical Issues and the Eating Disorders: The interface* (Kaplan & Garfinkel) [Andersen] 329(26):1974–bkrev

Andersen, J. W.
Interferon alfa plus chemotherapy for non-Hodgkin's lymphoma: five-year follow-up [Andersen & Smalley] 329(24):1821–c

Anderson, B. E.
Fatal seronegative ehrlichiosis in a patient with HIV infection [Paddock & others] 329(16):1164–br

Anderson, D. E., Jr.
Tick-borne diseases in the United States [Spach & others] 329(13):936–ra

Anderson, H. V.
Thrombolysis in acute myocardial infarction [Anderson & Willerson] 329(10):703–ra; [Fuster] 329(10):723–e

Anderson, J. J.
Effect of postmenopausal estrogen therapy on bone density in elderly women [Felson & others] 329(16):1141*; [Ettinger & Grady] 329(16):1192–e

Anderson, K. C.
Graft-versus-host disease [Petz & others] 329(9):664–c

Anderson, K. W.
Short-term clinical evaluation of L-697,661, a non-nucleoside inhibitor of HIV-1 reverse transcriptase [Saag & others] 329(15):1065*

Anderson, R.
Clinical manifestations of AIDS in the era of pneumocystis prophylaxis [Hoover & others] 329(26):1922*

Anderson, R. J.
Book Review of *Surgery for Rheumatoid Arthritis: A comprehensive team approach* (Clayton & Smyth) [Anderson] 329(5):368–bkrev

Andersson, B. S.
Preliminary results of treatment with filgrastim for relapse of leukemia and myelodysplasia after allogeneic bone marrow transplantation [Giralt & others] 329(11):757*

Andreani, M.
Marrow transplantation in patients with thalassemia responsive to iron chelation therapy [Lucarelli & others] 329(12):840*; [Weatherall] 329(12):877–e

Andreeff, M.
Preliminary results of treatment with filgrastim for relapse of leukemia and myelodysplasia after allogeneic bone marrow transplantation [Giralt & others] 329(11):757*

Andrei, G.
New topical treatment for resistant herpes simplex infections [Snoeck & others] 329(13):968–c

Angell, M.
Beginning of health care reform: the Clinton plan [Angell] 329(21):1569–e
Caring for women's health — what is the problem? [Angell] 329(4):271–e; [Allen & others] 329(24):1816–c
Financial conflicts of interest in biomedical research [Kassirer & Angell] 329(8):570–e
Medical journals and the popular media [Cohn & others] 329(12):890–c
Privilege and health — what is the connection? [Angell] 329(2):126–e
Reforming our health care system [Freedman & others] 329(11):806–c
Women's decisions about abortion [Bopp & others] 329(21):1579–c
Women's health [Allen & others] 329(24):1816–c

Angelucci, E.
Marrow transplantation in patients with thalassemia responsive to iron chelation therapy [Lucarelli & others] 329(12):840*; [Weatherall] 329(12):877–e

Annas, G. J.
Detention of HIV-positive Haitians at Guantánamo — human rights and medical care [Annas] 329(8):589–lim
Law and control of tuberculosis [Trachtenberg & others] 329(2):136–c
Book Review of *Life's Dominion: An argument about abortion, euthanasia, and individual freedom* (Dworkin) [Annas] 329(27):2043–bkrev

Anquist, K.
Comparison of subcutaneous low-molecular-weight heparin with warfarin sodium for prophylaxis against deep-vein thrombosis after hip or knee implantation [Hull & others] 329(19):1370*; [Verstraete] 329(19):1418–e

Antó, J. M.
Preventing asthma epidemics due to soybeans by dust-control measures [Antó & others] 329(24):1760*; [Schenker] 329(24):1807–e

Antolín, E.
Use of cocaine during pregnancy [Gratacós & others] 329(9):667–c

Antoniskis, D.
Toxoplasmic encephalitis in patients with the acquired immunodeficiency syndrome [Luft & others] 329(14):995*

Aono, J.
Alteration in glucose metabolism by crying in children [Aono & others] 329(15):1129–c

Appelbaum, F. R.
Radiolabeled-antibody therapy of B-cell lymphoma with autologous bone marrow support [Press & others] 329(17):1219*; [Bast] 329(17):1266–e

Appleton, A. L.
Primary human herpesvirus 6 infection in an adult [Morris & others] 329(24):1817–c

Appleton, K.
Book Review of *Torture and Its Consequences: Current treatment approaches* (Basoglu) [Appleton] 329(13):972–bkrev

Arbeit, R. D.
Mycobacterium ulcerans and osteomyelitis [Kristjansson & others] 329(8):582–c

Ardito, A. P.
Comparison of active compression–decompression cardiopulmonary resuscitation with standard cardiopulmonary resuscitation for cardiac arrests occurring in the hospital [Cohen & others] 329(26):1918*

Arensman, R.
Beyond autonomy — physicians' refusal to use life-prolonging extracorporeal membrane oxygenation [Paris & others] 329(5):354–sb

Arky, R.
Becoming a doctor — critical-incident reports from third-year medical students [Branch & others] 329(15):1130–on

Armey, D.
Reforming our health care system [Freedman & others] 329(11):806–c

Armon, C.
Transcutaneous pacing in patients with asystolic cardiac arrest [Armon & others] 329(17):1277–c

Arnold, R. M.
Professional courtesy — current practices and attitudes [Levy & others] 329(22):1627–sa; [Steinbrook] 329(22):1652–e

Arntz, H.-R.
Physical exertion as a trigger of acute myocardial infarction [Willich & others] 329(23):1684*; [Curfman] 329(23):1730–e

Arriagada, R.
Initial chemotherapeutic doses and survival in patients with limited small-cell lung cancer [Arriagada & others] 329(25):1848*

Arrobio, J.
Prophylactic administration of respiratory syncytial virus immune globulin to high-risk infants and young children [Groothuis & others] 329(21):1524*; [McIntosh] 329(21):1572–e

Artinian, M. A.
Vertebral osteomyelitis [Artinian & others] 329(6):399–icm

Arvedi, G.
Deletion of the dystrophin muscle-promoter region associated with X-linked dilated cardiomyopathy [Muntoni & others] 329(13):921–br; [Michels] 329(13):960–e

Ashby, B. L.
Aerosolized tobramycin in patients with cystic fibrosis [Ashby & others] 329(22):1659–c

Ashley, R.
Human herpesvirus 6 in lung tissue from patients with pneumonitis after bone marrow transplantation [Cone & others] 329(3):156*; [Agut] 329(3):203–e; [Morris & others] 329(24): 1817–c
Ashworth, C. S.
Use of anabolic steroids among adolescents [Thompson & others] 329(12):888–c
Assaf, A. R.
Possible influence of the prospective payment system on the assignment of discharge diagnoses for coronary heart disease [Assaf & others] 329(13):931–sa
Astrow, A.
Book Review of *Journey of Life: A cultural history of aging in America* (Cole) [Astrow] 329(27):2043–bkrev
Atido, U.
Prospective study of diarrhea and HIV-1 infection among 429 Zairian infants [Thea & others] 329(23):1696*
Atkinson, M. A.
Lack of immune responsiveness to bovine serum albumin in insulin-dependent diabetes [Atkinson & others] 329(25):1853*
Attenhofer, C.
Clinical problem-solving: getting the story right [Unger & others] 329(15):1128–c
Aubourg, P.
Two-year trial of oleic and erucic acids ("Lorenzo's oil") as treatment for adrenomyeloneuropathy [Aubourg & others] 329(11):745*; [Rizzo] 329(11):801–e
Aucouturier, P.
Heavy-chain deposition disease [Aucouturier & others] 329(19):1389–br; [Solomon & Weiss] 329(19):1422–e
Austin, M. A.
Treatment of and screening for hyperlipidemia [Ornish & others] 329(15):1124–c
Avner, J. R.
Outpatient management without antibiotics of fever in selected infants [Baker & others] 329(20):1437*; [McCarthy] 329(20): 1493–e
Avorn, J.
Evaluating drugs after their approval for clinical use [Ray & others] 329(27):2029–sb
Ayanian, J. Z.
Health insurance coverage and clinical outcomes in women with breast cancer [Hamilton & others] 329(27):2039–c
Heart disease in black and white [Ayanian] 329(9):656–e
Relation between health insurance coverage and clinical outcomes among women with breast cancer [Ayanian & others] 329(5):326–sa; [Hamilton & others] 329(27):2039–c

B

Bacellar, H.
Clinical manifestations of AIDS in the era of pneumocystis prophylaxis [Hoover & others] 329(26):1922*
Bach, D. B.
Images in clinical medicine: colocolic fistula [Blum & others] 329(27):2040–c
Bacigalupo, A.
Malignant tumors occurring after treatment of aplastic anemia [Socié & others] 329(16):1152*
Badger, C. C.
Radiolabeled-antibody therapy of B-cell lymphoma with autologous bone marrow support [Press & others] 329(17):1219*; [Bast] 329(17):1266–e
Badr, M. S.
Sleep-disordered breathing [Barsh & others] 329(19):1429–c
Bahn, R. S.
Pathogenesis of Graves' ophthalmopathy [Bahn & Heufelder] 329(20):1468–ra
Bailar, J. C.
Book Review of *Who Survives Cancer?* (Greenwald) [Bailar] 329(11):817–bkrev
Bain, R. P.
Effect of angiotensin-converting-enzyme inhibition on diabetic nephropathy [Lewis & others] 329(20):1456*; [Remuzzi & Ruggenenti] 329(20):1496–e
Effect of prenatal ultrasound screening on perinatal outcome [Ewigman & others] 329(12):821*; [Berkowitz] 329(12):874–e
Effects of vesnarinone on morbidity and mortality in patients with heart failure [Feldman & others] 329(3):149*; [Packer] 329(3):201–e
Baird, D. T.
Hormonal contraception [Eluf-Neto & others] 329(20):1501–c
Baker, D. A.
Book Review of *Pelvic Inflammatory Disease* (Berger & Weström) [Baker] 329(2):145–bkrev
Baker, D. G.
Acute monoarthritis [Baker & Schumacher] 329(14):1013–ra
Baker, M. D.
Outpatient management without antibiotics of fever in selected infants [Baker & others] 329(20):1437*; [McCarthy] 329(20): 1493–e
Balfour, H. H., Jr.
Primary infection with zidovudine-resistant HIV [Hermans & others] 329(15):1123–c
Ballard, D. J.
Abdominal aortic aneurysm [Ballard & others] 329(17):1275–c
Ballatori, E.
Antiemetic effects of ondansetron and metopimazine [Roila & others] 329(18):1356–c
Baltimore, D.
Shattuck lecture — misconduct in medical research [Baltimore & others] 329(10):732–c
Bangah, M.
Elevated serum inhibin concentrations in postmenopausal women with ovarian tumors [Healy & others] 329(21):1539*
Banks, H. H.
Book Review of *Campbell's Operative Orthopaedics*. 8th ed. (Crenshaw) [Banks] 329(5):366–bkrev
Banton, J. G.
Gun ownership as a risk factor for homicide in the home [Kellermann & others] 329(15):1084–sa; [Kassirer] 329(15): 1117–e
Barash, C.
Screening for hemochromatosis [Billings & others] 329(27): 2037–c
Barbeau, G.
Comparison of directional atherectomy with balloon angioplasty for lesions of the left anterior descending coronary artery [Adelman & others] 329(4):228*; [Bittl] 329(4):273–e; [Safian & others] 329(25):1891–c
Bardin, C. W.
Mifepristone (RU 486) — a modulator of progestin and glucocorticoid action [Spitz & Bardin] 329(6):404–ra
Barlow, J. K.
Comparison of the perioperative neurologic effects of hypothermic circulatory arrest versus low-flow cardiopulmonary bypass in infant heart surgery [Newburger & others] 329(15):1057*; [Swain] 329(15):1119–e
Baronciani, D.
Marrow transplantation in patients with thalassemia responsive to iron chelation therapy [Lucarelli & others] 329(12):840*; [Weatherall] 329(12):877–e
Barrett, J.
Racial differences in the incidence of cardiac arrest and subsequent survival [Becker & others] 329(9):600*; [Ayanian] 329(9):656–e
Barritt, A. S., III
Early treatment of acute biliary pancreatitis [Pasricha & others] 329(1):58–c
Barsh, L. I.
Sleep-disordered breathing [Barsh & others] 329(19):1429–c
Barth, J. D.
Treatment of and screening for hyperlipidemia [Ornish & others] 329(15):1124–c

Bartlett, J. G.
Zidovudine now or later? [Bartlett] 329(5):351–e
Bartoli, E.
Renal tubular dysfunction in chronic alcohol abuse — effects of abstinence [De Marchi & others] 329(26):1927*
Barton, T. L.
Labels for nonprescription medications [Levine & others] 329(4):280–c
Bartram, C. I.
Anal-sphincter disruption during vaginal delivery [Sultan & others] 329(26):1905*; [DeLancey] 329(26):1956–e
Barza, M.
Skin and nail lesions in endocarditis [Barza] 329(22):1626–icm
Basile, A.
Renal tubular dysfunction in chronic alcohol abuse — effects of abstinence [De Marchi & others] 329(26):1927*
Basile, F.
Comparison of aspirin with placebo in patients treated with warfarin after heart-valve replacement [Turpie & others] 329(8):524*
Bassil, B.
Book Review of *Urologic Surgery* (Fowler) [Bassil] 329(6):439–bkrev
Bast, R. C., Jr.
Progress in radioimmunotherapy [Bast] 329(17):1266–e
Baubin, M.
Aortic-valve function during cardiopulmonary resuscitation [Mair & others] 329(26):1965–c
Baum, J.
Benefits and disadvantages of joint hypermobility among musicians [Larsson & others] 329(15):1079*; [Grahame] 329(15):1120–e
Bayerdörfer, E.
Ménétrier's disease and *Helicobacter pylori* [Bayerdörfer & others] 329(1):60–c
Beach, S. G.
Reforming our health care system [Freedman & others] 329(11):806–c
Beadle, C. E.
Reducing health care costs by reducing the need and demand for medical services [Fries & others] 329(5):321–sa; [Russell] 329(5):352–e
Beaglehole, R.
Book Review of *Coronary Heart Disease Epidemiology: From aetiology to public health* (Marmot & Elliott) [Beaglehole] 329(10):737–bkrev
Beauchamp, C.
Treatment of acute myocardial infarction [Beauchamp & others] 329(6):430–c
Beck, R. W.
Effect of corticosteroids for acute optic neuritis on the subsequent development of multiple sclerosis [Beck & others] 329(24):1764*; [Silberberg] 329(24):1808–e
Becker, L. B.
Racial differences in the incidence of cardiac arrest and subsequent survival [Becker & others] 329(9):600*; [Ayanian] 329(9):656–e
Behm, F. G.
Low leukocyte counts with blast cells in cerebrospinal fluid of children with newly diagnosed acute lymphoblastic leukemia [Mahmoud & others] 329(5):314*
Bell, L. M.
Outpatient management without antibiotics of fever in selected infants [Baker & others] 329(20):1437*; [McCarthy] 329(20):1493–e
Ben-Chetrit, E.
Clinical problem-solving: lucky lady [Levin & Ben-Chetrit] 329(4):279–c
Benhamou, J.-P.
Liver transplantation in European patients with the hepatitis B surface antigen [Samuel & others] 329(25):1842*; [Perrillo & Mason] 329(25):1885–e
Benk, V.
Health insurance coverage and clinical outcomes in women with breast cancer [Hamilton & others] 329(27):2039–c
Bennahum, D.
Life support for patients with cervical-level quadriplegia [Ross & others] 329(9):663–c
Bennett, J. C.
Affliction of internal medicine [Bennett] 329(3):212–c
Inclusion of women in clinical trials — policies for population subgroups [Bennett] 329(4):288–sr; [Angell] 329(4):271–e; [Allen & others] 329(24):1816–c
Bennett, P. H.
Insulin resistance and insulin secretory dysfunction as precursors of non-insulin-dependent diabetes mellitus — prospective studies of Pima Indians [Lillioja & others] 329(27):1988*
Bennett, P. R.
Prenatal determination of fetal RhD type by DNA amplification [Bennett & others] 329(9):607*; [Luban] 329(9):658–e
Benotti, P. N.
Book Review of *Reoperative General Surgery* (McQuarrie & Humphrey) [Benotti] 329(3):217–bkrev
Benson, C. B.
Book Review of *Ultrasound in Obstetrics and Gynecology* (Chervenak & others) [Benson] 329(7):514–bkrev
Benson, H.
Unconventional medicine [Amoils & others] 329(16):1200–c
Berdan, L. G.
Comparison of directional atherectomy with coronary angioplasty in patients with coronary artery disease [Topol & others] 329(4):221*; [Bittl] 329(4):273–e; [Safian & others] 329(25):1891–c
Berdoukas, V.
Correction of X-linked lymphoproliferative disease by transplantation of cord-blood stem cells [Vowels & others] 329(22):1623–br
Berg, A. T.
Diazepam to prevent febrile seizures [Fischbein & others] 329(27):2033–c
Berg, B. O.
Book Review of *Treatment of Epilepsy: Principles and practice* (Wyllie) [Berg] 329(14):1049–bkrev
Berg, I. J.
Diazepam to prevent febrile seizures [Fischbein & others] 329(27):2033–c
Berger, D. P.
Pheochromocytomas, multiple endocrine neoplasia type 2, and von Hippel–Lindau disease [Neumann & others] 329(21):1531*
Berger, P. B.
Zidovudine in asymptomatic HIV infection [Phillips & others] 329(25):1895–c
Berkenboom, G.
Clinical problem-solving: getting the story right [Unger & others] 329(15):1128–c
Berkowitz, R. L.
Should every pregnant woman undergo ultrasonography? [Berkowitz] 329(12):874–e
Berman, D. S.
Community-acquired methicillin-resistant *Staphylococcus aureus* infection [Berman & others] 329(25):1896–c
Berman, J. A.
Air in the right ventricle [Kaufman & others] 329(6):434–c
Berman, M. D.
Book Review of *Inflammatory Bowel Disease* (Jarnerot & others) [Berman] 329(18):1361–bkrev
Bernard, O.
Correction of phenylketonuria after liver transplantation in a child with cirrhosis [Vajro & others] 329(5):363–c
Berning, S. E.
Malabsorption of antimycobacterial medications [Peloquin & others] 329(15):1122–c
Bernstein, H. H.
Immunization of adults [Rothstein & others] 329(14):1046–c
Bernstein, I. D.
Radiolabeled-antibody therapy of B-cell lymphoma with autolo-

gous bone marrow support [Press & others] 329(17):1219*; [Bast] 329(17):1266–e

Bertani, T.
Prognosis of untreated patients with idiopathic membranous nephropathy [Schieppati & others] 329(2):85*; [Lewis] 329(2):127–e

Bertotti, A.
Renal tubular dysfunction in chronic alcohol abuse — effects of abstinence [De Marchi & others] 329(26):1927*

Bethge, N.
Controlled trial of an expansile metal stent for palliation of esophageal obstruction due to inoperable cancer [Knyrim & others] 329(18):1302*; [Boyce] 329(18):1345–e

Biaggioni, I.
Diagnosis and treatment of baroreflex failure [Robertson & others] 329(20):1449*; [Manger] 329(20):1494–e

Bick, D.
Prenatal prediction of risk of the fetal hydantoin syndrome [Buehler & others] 329(22):1660–c

Bihari, B.
Two controlled trials of rifabutin prophylaxis against *Mycobacterium avium* complex infection in AIDS [Nightingale & others] 329(12):828*

Billings, J. A.
Book Review of *How to Break Bad News: A guide for health care professionals* (Buckman) [Billings] 329(11):815–bkrev

Billings, P. R.
Screening for hemochromatosis [Billings & others] 329(27):2037–c

Bilo, H. J. G.
Effect of dietary fish oil on renal function and rejection in cyclosporine-treated recipients of renal transplants [Homan van der Heide & others] 329(11):769*

Bindman, A. B.
Sexual harassment in medical training [Farley & others] 329(9):661–c

Bird, D. C.
Post-polypectomy surveillance [Bird & others] 329(12):887–c

Birkenfeld, R.
Magnetic resonance imaging [Newman & others] 329(6):434–c

Birkhead, G.
More on vaccine-associated paralytic poliomyelitis [Tulchinsky & others] 329(26):1968–c

Bismuth, H.
Liver transplantation in European patients with the hepatitis B surface antigen [Samuel & others] 329(25):1842*; [Perrillo & Mason] 329(25):1885–e

Bittl, J. A.
Coronary atherectomy versus angioplasty [Safian & others] 329(25):1891–c
Directional coronary atherectomy versus balloon angioplasty [Bittl] 329(4):273–e
MRI coronary angiography [Bittl & others] 329(7):507–c

Black, H. R.
Vitamin E and the risk of coronary disease [O'Keefe & others] 329(19):1424–c, 329(25):1904–x

Black, I. W.
Transesophageal echocardiography before cardioversion [Grimm & others] 329(8):577–c

Blau, C. A.
Therapy for globin-chain disorders [Blau] 329(5):364–c

Blazer, D.
Educational status and active life expectancy among older blacks and whites [Guralnik & others] 329(2):110–sa; [Angell] 329(2):126–e

Bloom, S. M.
Book Review of *Reading the Chest Radiograph: A physiologic approach* (Milne & Pistolesi) [Bloom] 329(16):1210–bkrev

Bloomfield, P.
Outcomes after heart-valve replacement [Bloomfield & others] 329(17):1278–c

Blum, H. E.
Images in clinical medicine: colocolic fistula [Blum & others] 329(27):2040–c

Blum, U.
Pheochromocytomas, multiple endocrine neoplasia type 2, and von Hippel–Lindau disease [Neumann & others] 329(21):1531*

Blumberg, N.
Blood transfusions and prognosis in colorectal cancer [Ross & others] 329(18):1354–c

Blumberg, R. S.
MGH Case Records (Case 33-1993): A 50-year-old man with the onset of fever and diarrhea in Morocco [Blumberg & Compton] 329(8):561–cpc

Blume, K. G.
Cyclosporine, methotrexate, and prednisone compared with cyclosporine and prednisone for prophylaxis of acute graft-versus-host disease [Chao & others] 329(17):1225*
Marrow transplants from unrelated donors [Scornik & others] 329(5):362–c

Blumenthal, D.
Administrative costs and health care reform [Levono & others] 329(22):1656–c
Administrative issues in health care reform [Blumenthal] 329(6):428–e; [Levono & others] 329(22):1656–c
Future of the academic medical center under health care reform [Blumenthal & Meyer] 329(24):1812–sb

Blumenthal, E. Z.
Book Review of *Storing a Bibliographic Database on Your PC: A review of reference-management software* [Blumenthal & Gilad] 329(4):283–bkrev

Bluming, A. Z.
Hormone replacement and cardiovascular risk factors [Zumoff & others] 329(14):1041–c

Boatman, J. F.
Sick building syndrome [Edelman & others] 329(7):503–c

Boctor, D. L.
Effect on blood lipids of very high intakes of fiber in diets low in saturated fat and cholesterol [Jenkins & others] 329(1):21*

Bogardus, C.
Insulin resistance and insulin secretory dysfunction as precursors of non-insulin-dependent diabetes mellitus — prospective studies of Pima Indians [Lillioja & others] 329(27):1988*

Bohlmann, B. J.
Clinical problem-solving: leptospirosis [Gordon & Bohlmann] 329(27):2040–c

Bolli, G.
Reversibility of unawareness of hypoglycemia in patients with insulinomas [Mitrakou & others] 329(12):834*; [Amiel] 329(12):876–e

Bonan, R.
Comparison of directional atherectomy with balloon angioplasty for lesions of the left anterior descending coronary artery [Adelman & others] 329(4):228*; [Bittl] 329(4):273–e; [Safian & others] 329(25):1891–c

Bond, J. H.
Prevention of colorectal cancer by colonoscopic polypectomy [Winawer & others] 329(27):1977*

Booker, S.
Molecular diagnosis of familial adenomatous polyposis [Powell & others] 329(27):1982*; [Liu] 329(27):2028–e

Booth, M.
Hormonal contraception [Eluf-Neto & others] 329(20):1501–c

Bopp, J., Jr.
Women's decisions about abortion [Bopp & others] 329(21):1579–c

Borch-Iohnsen, B.
Iron deficiency in children [Pless & others] 329(23):1741–c

Borgatta, L.
Book Review of *Politics of Pregnancy: Adolescent sexuality and public policy* (Lawson & Rhode) [Borgatta] 329(21):1587–bkrev
Book Review of *Young, Poor, and Pregnant: The psychology of teenage motherhood* (Musick) [Borgatta] 329(21):1587–bkrev

Borkan, J.
Book Review of *Changing Health and Changing Culture: The Yemenite Jews in Israel* (Weingarten) [Borkan] 329(9):669–bkrev
Borst, C. G.
Book Review of *Death in Childbirth: An international study of maternal care and maternal mortality 1800–2050* (Loudon) [Borst] 329(21):1586–bkrev
Bosler, E. M.
Toxoplasmic encephalitis in patients with the acquired immunodeficiency syndrome [Luft & others] 329(14):995*
Bosly, A.
Recombinant interferon alfa-2b combined with a regimen containing doxorubicin in patients with advanced follicular lymphoma [Solal-Celigny & others] 329(22):1608*
Bostick, R. M.
Walnuts and serum lipids [Mann & others] 329(5):358–c
Böttger, E.
Mycobacterium ulcerans and osteomyelitis [Kristjansson & others] 329(8):582–c
Bougnères, P.-F.
Two-year trial of oleic and erucic acids ("Lorenzo's oil") as treatment for adrenomyeloneuropathy [Aubourg & others] 329(11):745*; [Rizzo] 329(11):801–e
Boureau, F.
Two-year trial of oleic and erucic acids ("Lorenzo's oil") as treatment for adrenomyeloneuropathy [Aubourg & others] 329(11):745*; [Rizzo] 329(11):801–e
Bourland, D. D., III
Toxoplasmic encephalitis in patients with the acquired immunodeficiency syndrome [Luft & others] 329(14):995*
Bowden, R. A.
Human herpesvirus 6 in lung tissue from patients with pneumonitis after bone marrow transplantation [Cone & others] 329(3):156*; [Agut] 329(3):203–c; [Morris & others] 329(24):1817–c
Bowman, M. A.
Lack of immune responsiveness to bovine serum albumin in insulin-dependent diabetes [Atkinson & others] 329(25):1853*
Boyce, H. W., Jr.
Stents for palliation of dysphagia due to esophageal cancer [Boyce] 329(18):1345–e
Boyer, M. H.
Visceral leishmaniasis in Desert Storm veterans [Boyer & others] 329(20):1503–c
Boylan, P. C.
Amniotomy in labor [Teoh & others] 329(12):886–c
Boyle, P.
Hazards of active and passive smoking [Richardson & others] 329(21):1580–c
Brady, J. P.
Treatment of cluttering [Brady] 329(11):813–c
Bramwell, V. H. C.
Escalated as compared with standard doses of doxorubicin in BACOP therapy for patients with non-Hodgkin's lymphoma [Meyer & others] 329(24):1770*
Branch, L. G.
Educational status and active life expectancy among older blacks and whites [Guralnik & others] 329(2):110–sa; [Angell] 329(2):126–e
Branch, W.
Becoming a doctor — critical-incident reports from third-year medical students [Branch & others] 329(15):1130–on
Book Review of *Doctors Talking with Patients/Patients Talking with Doctors: Improving communication in medical visits* (Roter & Hall) [Branch] 329(24):1825–bkrev
Branchaud, A. M.
Maternal–fetal disparity in HLA class II alloantigens and the pregnancy-induced amelioration of rheumatoid arthritis [Nelson & others] 329(7):466*; [Gill] 329(7):500–e
Brandstätter, G.
More on the eradication of *Helicobacter pylori* and the recurrence of duodenal ulcer [Schütze & others] 329(18):1356–c
Brant, R.
Comparison of subcutaneous low-molecular-weight heparin with warfarin sodium for prophylaxis against deep-vein thrombosis after hip or knee implantation [Hull & others] 329(19):1370*; [Verstraete] 329(19):1418–e
Braunstein, G. D.
Gynecomastia [Malozowski & others] 329(3):209–c
Braunwald, E.
Cardiology — division or department? [Braunwald] 329(25):1887–sb
Health care in Canada and the United States [Schneider & others] 329(13):964–c
More on the Survival and Ventricular Enlargement trial [Ganley & others] 329(16):1204–c
Open-artery theory is alive and well — again [Braunwald] 329(22):1650–e
Brazis, P. W.
Proximal-muscle weakness induced by herbs [Capobianco & others] 329(19):1430–c
Breeze, R. E.
Fetal-tissue transplantation for Parkinson's disease [Goetz & others] 329(20):1498–c
Brennan, T. A.
Participation of physicians in capital punishment [Truog & Brennan] 329(18):1346–sb
Brennick, J.
Vulvar herpes simplex infection [Brennick & Duncan] 329(24):1783–icm
Brescia, F. J.
Book Review of *Oxford Textbook of Palliative Medicine* (Doyle & others) [Brescia] 329(27):2045–bkrev
Breslow, J. L.
Moderate alcohol intake, increased levels of high-density lipoprotein and its subfractions, and decreased risk of myocardial infarction [Gaziano & others] 329(25):1829*; [Friedman & Klatsky] 329(25):1882–e
Brett, A. S.
Managed competition and the patient–physician relationship [Emanuel & Brett] 329(12):879–sb
Brewster, A.
Student's view of a medical teaching exercise [Brewster] 329(26):1971–on
Brice, P.
Recombinant interferon alfa-2b combined with a regimen containing doxorubicin in patients with advanced follicular lymphoma [Solal-Celigny & others] 329(22):1608*
Bristow, M. R.
Effects of vesnarinone on morbidity and mortality in patients with heart failure [Feldman & others] 329(3):149*; [Packer] 329(3):201–e
Broadus, A. E.
Calcium and kidney stones [Burtis & others] 329(7):508–c
Bromberg, J. S.
Sick building syndrome [Edelman & others] 329(7):503–c
Brooker, A. F., Jr.
Book Review of *Skeletal Trauma: Fractures, dislocations, ligamentous injuries* (Browner & others) [Brooker] 329(5):366–bkrev
Brooks, W.
Ménétrier's disease and *Helicobacter pylori* [Bayerdörfer & others] 329(1):60–c
Brousse, N.
Recombinant interferon alfa-2b combined with a regimen containing doxorubicin in patients with advanced follicular lymphoma [Solal-Celigny & others] 329(22):1608*
Brown, C.
Prospective study of diarrhea and HIV-1 infection among 429 Zairian infants [Thea & others] 329(23):1696*
Brown, C. H.
Effect of corticosteroids for acute optic neuritis on the subsequent development of multiple sclerosis [Beck & others] 329(24):1764*; [Silberberg] 329(24):1808–e
Brown, M. L.
Screening for colorectal cancer [Ahlquist & others] 329(18):1351–c

Brown, S. E.
Treatment of and screening for hyperlipidemia [Ornish & others] 329(15):1124–c
Brownsberger, W. N.
Geographic variations in payments to physicians [Huff & others] 329(9):666–c
Brunet, F.
Inhaled nitric oxide for the adult respiratory distress syndrome [Sahebjami & others] 329(3):206–c
Brunetti, P.
Reversibility of unawareness of hypoglycemia in patients with insulinomas [Mitrakou & others] 329(12):834*; [Amiel] 329(12):876–e
Brunhild, G.
Geographic variations in payments to physicians [Huff & others] 329(9):666–c
Brunnemann, K. D.
Tobacco-specific lung carcinogen in the urine of men exposed to cigarette smoke [Hecht & others] 329(21):1543*
Brusch, J. L.
MGH Case Records (Case 34-1993): A 36-year-old man with AIDS and respiratory failure [Brusch & Mark] 329(9):645–cpc, 329(19):1435–x
Bruun, J. N.
Zidovudine in persons with asymptomatic HIV infection and CD4+ cell counts greater than 400 per cubic millimeter [Cooper & others] 329(5):297*; [Bartlett] 329(5):351–e; [Phillips & others] 329(25):1895–c
Bryan, G. K.
Treatment of and screening for hyperlipidemia [Ornish & others] 329(15):1124–c
Bryan, R. T.
Enteric viruses and diarrhea in HIV-infected patients [Grohmann & others] 329(1):14*
Bryson, Y.
Early detection of HIV in neonates [Fauvel & others] 329(1):60–c
Buckey, J. C.
More on central venous pressure in space [Coleman & Buckey] 329(24):1822–c
Buckley, J. D.
Relation between maternal diet and subsequent primitive neuroectodermal brain tumors in young children [Bunin & others] 329(8):536*; [Foreman & others] 329(26):1963–c
Budenholzer, B.
Screening for colorectal cancer [Ahlquist & others] 329(18):1351–c
Buehler, B. A.
Prenatal prediction of risk of the fetal hydantoin syndrome [Buehler & others] 329(22):1660–c
Bulengo-Ransby, S. M.
Tretinoin for hyperpigmentation in black patients [LaVoo & others] 329(20):1503–c
Büller, H. R.
Comparison of real-time compression ultrasonography with impedance plethysmography for the diagnosis of deep-vein thrombosis in symptomatic outpatients [Heijboer & others] 329(19):1365*; [Verstraete] 329(19):1418–e
Buncke, H. K., Jr.
Book Review of *Paralyzed Face* (Rubin) [Buncke] 329(14):1050–bkrev
Bunin, G. R.
Maternal diet and primitive neuroectodermal brain tumors in children [Foreman & others] 329(26):1963–c
Relation between maternal diet and subsequent primitive neuroectodermal brain tumors in young children [Bunin & others] 329(8):536*; [Foreman & others] 329(26):1963–c
Burger, E. J., Jr.
Book Review of *When Illness Strikes the Leader: The dilemma of the captive king* (Post & Robins) [Burger] 329(19):1431–bkrev
Burger, H. G.
Elevated serum inhibin concentrations in postmenopausal women with ovarian tumors [Healy & others] 329(21):1539*
Burgess, J. M.
Radioimmunotherapy of B-cell lymphoma with [^{131}I]anti-B1 (anti-CD20) antibody [Kaminski & others] 329(7):459*
Buring, J. E.
Moderate alcohol intake, increased levels of high-density lipoprotein and its subfractions, and decreased risk of myocardial infarction [Gaziano & others] 329(25):1829*; [Friedman & Klatsky] 329(25):1882–e
Burnett, R. C.
Rearrangement of the *MLL* gene in acute lymphoblastic and acute myeloid leukemias with 11q23 chromosomal translocations [Thirman & others] 329(13):909*; [Cleary] 329(13):958–e
Burns, B. F.
Escalated as compared with standard doses of doxorubicin in BACOP therapy for patients with non-Hodgkin's lymphoma [Meyer & others] 329(24):1770*
Burrows, R. F.
Fetal thrombocytopenia and its relation to maternal thrombocytopenia [Burrows & Kelton] 329(20):1463*
Burtis, W. J.
Calcium and kidney stones [Burtis & others] 329(7):508–c
Burton, M. D.
Clubbing and hypertrophic osteoarthropathy [Burton & Wain] 329(25):1861–icm
Burtscher, M.
Sudden cardiac death during mountain hiking and downhill skiing [Burtscher & others] 329(23):1738–c
Busch, M. P.
More on HTLV *tax* and mycosis fungoides [Youngberg & others] 329(27):2035–c
Busch, O. R. C.
Blood transfusions and prognosis in colorectal cancer [Ross & others] 329(18):1354–c
Buster, J. E.
Ectopic pregnancy [Carson & Buster] 329(16):1174–ra
Busuttil, A.
Fulminating fat embolism syndrome caused by paradoxical embolism through a patent foramen ovale [Pell & others] 329(13):926–br; [Fabian] 329(13):961–e
Butchko, G.
Radioimmunotherapy of B-cell lymphoma with [^{131}I]anti-B1 (anti-CD20) antibody [Kaminski & others] 329(7):459*
Radiolabeled-antibody therapy of B-cell lymphoma with autologous bone marrow support [Press & others] 329(17):1219*; [Bast] 329(17):1266–e
Byrnes, V. W.
Short-term clinical evaluation of L-697,661, a non-nucleoside inhibitor of HIV-1 reverse transcriptase [Saag & others] 329(15):1065*

C

Cacoub, P.
Endothelin-1 in pulmonary hypertension [Cacoub & others] 329(26):1967–c
Calderone, S.
Reversibility of unawareness of hypoglycemia in patients with insulinomas [Mitrakou & others] 329(12):834*; [Amiel] 329(12):876–e
Califf, R. M.
Comparison of directional atherectomy with coronary angioplasty in patients with coronary artery disease [Topol & others] 329(4):221*; [Bittl] 329(4):273–e; [Safian & others] 329(25):1891–c
Coronary atherectomy versus angioplasty [Safian & others] 329(25):1891–c
Calne, D. B.
Treatment of Parkinson's disease [Calne] 329(14):1021–ra
Cameron, D. W.
Two controlled trials of rifabutin prophylaxis against *Mycobacterium avium* complex infection in AIDS [Nightingale & others] 329(12):828*

Camfield, C.
Diazepam to prevent febrile seizures [Fischbein & others] 329(27):2033–c
Camfield, P.
Diazepam to prevent febrile seizures [Fischbein & others] 329(27):2033–c
Camilleri, M.
Motor dysfunction of the small bowel and colon in patients with the carcinoid syndrome and diarrhea [von der Ohe & others] 329(15):1073*, 329(21):1592–x
Camm, A. J.
Dangerous ventricular arrhythmias — can we predict drug efficacy? [Ward & Camm] 329(7):498–e
Campbell, D. R.
Aortoenteric fistula [Rakatansky & others] 329(8):578–c
Campbell, G. L.
Tick-borne diseases in the United States [Spach & others] 329(13):936–ra
Campbell, J. J.
Elevated serum inhibin concentrations in postmenopausal women with ovarian tumors [Healy & others] 329(21):1539*
Campbell, L.
Lack of immune responsiveness to bovine serum albumin in insulin-dependent diabetes [Atkinson & others] 329(25):1853*
Campion, E. W.
Unconventional medicine [Amoils & others] 329(16):1200–c
Campion, T.
Unconventional medicine [Amoils & others] 329(16):1200–c
Cannistra, S. A.
Cancer of the ovary [Cannistra] 329(21):1550–ra
Cao, A.
Deletion of the dystrophin muscle-promoter region associated with X-linked dilated cardiomyopathy [Muntoni & others] 329(13):921–br; [Michels] 329(13):960–e
Caplan, A. L.
Fetal-tissue transplantation for Parkinson's disease [Goetz & others] 329(20):1498–c
Capobianco, D. J.
Proximal-muscle weakness induced by herbs [Capobianco & others] 329(19):1430–c
Caramore, W.
Abdominal aortic aneurysm [Ballard & others] 329(17):1275–c
Carayon, A.
Endothelin-1 in pulmonary hypertension [Cacoub & others] 329(26):1967–c
Cardella, C. J.
Health care in Canada and the United States [Schneider & others] 329(13):964–c
Carey, W. D.
Screening for colorectal cancer [Ahlquist & others] 329(18):1351–c
Caritis, S. N.
Prevention of preeclampsia with low-dose aspirin in healthy, nulliparous pregnant women [Sibai & others] 329(17):1213*; [Zuspan & Samuels] 329(17):1265–e
Carleton, R. A.
Possible influence of the prospective payment system on the assignment of discharge diagnoses for coronary heart disease [Assaf & others] 329(13):931–sa
Carlson, J. A.
MGH Case Records (Case 38-1993): Renal failure and a painful toe in a 70-year-old man after an acute myocardial infarct [King & Carlson] 329(13):948–cpc
Carlson, K. J.
Indications for hysterectomy [Oldenhave & others] 329(4):275–c
Carmella, S. G.
Tobacco-specific lung carcinogen in the urine of men exposed to cigarette smoke [Hecht & others] 329(21):1543*
Carrazana, E.
Comparison of the perioperative neurologic effects of hypothermic circulatory arrest versus low-flow cardiopulmonary bypass in infant heart surgery [Newburger & others] 329(15):1057*; [Swain] 329(15):1119–e
Carrel, T.
Intracolonic vancomycin for pseudomembranous colitis [Pasic & others] 329(8):583–c
Spontaneous expectoration of a prosthetic graft nine years after a Blalock–Taussig shunt procedure [Carrel & others] 329(25):1899–c
Carroll, B. J.
Early treatment of acute biliary pancreatitis [Pasricha & others] 329(1):58–c
Carson, P. E.
Effects of vesnarinone on morbidity and mortality in patients with heart failure [Feldman & others] 329(3):149*; [Packer] 329(3):201–e
Carson, S. A.
Ectopic pregnancy [Carson & Buster] 329(16):1174–ra
Book Review of *Textbook of in Vitro Fertilization and Assisted Reproduction: Based on the teaching courses of Bourn Hall Clinic, Cambridge, and the Hallam Medical Centre, London* (Brinsden & Rainsbury) [Carson] 329(2):144–bkrev
Cartier, N.
Two-year trial of oleic and erucic acids ("Lorenzo's oil") as treatment for adrenomyeloneuropathy [Aubourg & others] 329(11):745*; [Rizzo] 329(11):801–e
Cartron, J.-P.
Prenatal determination of fetal RhD type by DNA amplification [Bennett & others] 329(9):607*; [Luban] 329(9):658–e
Cartter, M. L.
Cat scratch disease in Connecticut — epidemiology, risk factors, and evaluation of a new diagnostic test [Zangwill & others] 329(1):8*; [Margileth & Hayden] 329(1):53–e
Caschetta, M. B.
FDA policy on women in drug trials [Caschetta & others] 329(24):1815–c
Casley-Smith, J. R.
Treatment of lymphedema of the arms and legs with 5,6-benzo-[α]-pyrone [Casley-Smith & others] 329(16):1158*
Cassel, C.
Book Review of *Euthanasia is Not the Answer: A hospice physician's view* (Cundiff) [Cassel] 329(11):816–bkrev
Book Review of *Good Death: Taking more control at the end of your life* (Hill & Shirley) [Cassel] 329(11):816–bkrev
Book Review of *Right to Die: Policy innovation and its consequences* (Glick) [Cassel] 329(11):816–bkrev
Castaneda, A. R.
Comparison of the perioperative neurologic effects of hypothermic circulatory arrest versus low-flow cardiopulmonary bypass in infant heart surgery [Newburger & others] 329(15):1057*; [Swain] 329(15):1119–e
Castellote, M.
Clinical light damage by indirect ophthalmoscopy [Fariza & Castellote] 329(20):1505–c
Catlin, D. H.
Use of anabolic steroids among adolescents [Thompson & others] 329(12):888–c
Cau, M.
Deletion of the dystrophin muscle-promoter region associated with X-linked dilated cardiomyopathy [Muntoni & others] 329(13):921–br; [Michels] 329(13):960–e
Caughman, S. W.
Necrobiosis lipoidica diabeticorum [Templeton & Caughman] 329(5):320–icm
Cave, D. G.
Marketplace in health care reform [Hodge & others] 329(12):883–c
Cecchin, E.
Renal tubular dysfunction in chronic alcohol abuse — effects of abstinence [De Marchi & others] 329(26):1927*
Cello, J. P.
Evaluation of the gastrointestinal tract in patients with iron-deficiency anemia [Rockey & Cello] 329(23):1691*
Cervelló, A.
Hypokalemic myopathy induced by *Giardia lamblia* [Cervelló & others] 329(3):210–c, 329(15):1139–x

Cesarman, E.
Prevention and treatment of traveler's diarrhea [Cesarman & others] 329(21):1584–c
Cesarman, G.
Prevention and treatment of traveler's diarrhea [Cesarman & others] 329(21):1584–c
Chabot, J. A.
Solitary thyroid nodules [Tong & others] 329(5):360–c
Chaganti, R. S. K.
Rearrangement of the *MLL* gene in acute lymphoblastic and acute myeloid leukemias with 11q23 chromosomal translocations [Thirman & others] 329(13):909*; [Cleary] 329(13):958–e
Chaisson, R. E.
Two controlled trials of rifabutin prophylaxis against *Mycobacterium avium* complex infection in AIDS [Nightingale & others] 329(12):828*
Chalmers, T. C.
Clinical outcomes and costs of transcatheter as compared with surgical closure of patent ductus arteriosus [Gray & others] 329(21):1517*; [Tynan] 329(21):1570–e
Champlin, R. E.
Preliminary results of treatment with filgrastim for relapse of leukemia and myelodysplasia after allogeneic bone marrow transplantation [Giralt & others] 329(11):757*
Chandra, N. C.
Preliminary study of cardiopulmonary resuscitation by circumferential compression of the chest with use of a pneumatic vest [Halperin & others] 329(11):762*
Chang, A. P.
Recurrent migraine and intravenous immune globulin therapy [Constantinescu & others] 329(8):583–c
Chao, N. J.
Cyclosporine, methotrexate, and prednisone compared with cyclosporine and prednisone for prophylaxis of acute graft-versus-host disease [Chao & others] 329(17):1225*
Chauffert, B.
Heavy-chain deposition disease [Aucouturier & others] 329(19):1389–br; [Solomon & Weiss] 329(19):1422–e
Chavkin, W.
FDA policy on women in drug trials [Caschetta & others] 329(24):1815–c
Chen, T. C.
Update on the vitamin D content of fortified milk from the United States and Canada [Chen & others] 329(20):1507–c
Chérif-Zahar, B.
Prenatal determination of fetal RhD type by DNA amplification [Bennett & others] 329(9):607*; [Luban] 329(9):658–e
Cherniack, R. M.
Management of chronic obstructive pulmonary disease [Matz & others] 329(13):967–c
Chesney, P. J.
Randomized study of outpatient treatment with ceftriaxone for selected febrile children with sickle cell disease [Wilimas & others] 329(7):472*; [Serjeant] 329(7):501–e
Chilmonczyk, B. A.
Hazards of active and passive smoking [Richardson & others] 329(21):1580–c
Chinet, T. C.
Management of chronic obstructive pulmonary disease [Matz & others] 329(13):967–c
Chomy, P.
Initial chemotherapeutic doses and survival in patients with limited small-cell lung cancer [Arriagada & others] 329(25):1848*
Christie, J.
Fulminating fat embolism syndrome caused by paradoxical embolism through a patent foramen ovale [Pell & others] 329(13):926–br; [Fabian] 329(13):961–e
Chu, J. A.
Book Review of *New Applications of Interpersonal Psychotherapy* (Klerman & Weissman) [Chu] 329(26):1973–bkrev
Chumillas, M. J.
Hypokalemic myopathy induced by *Giardia lamblia* [Cervelló & others] 329(3):210–c, 329(15):1139–x
Church, T. R.
Screening for colorectal cancer [Ahlquist & others] 329(18):1351–c
Cianchetti, C.
Deletion of the dystrophin muscle-promoter region associated with X-linked dilated cardiomyopathy [Muntoni & others] 329(13):921–br; [Michels] 329(13):960–e
Ciaranello, R. D.
Attention deficit–hyperactivity disorder [Stein & others] 329(13):966–c
Ciernik, I. F.
Risk factors for hepatocellular carcinoma in patients with chronic liver diseases [Collazos & others] 329(25):1896–c
Clark, J. A.
More on pneumococcal appendicitis [Ronchetto & others] 329(19):1428–c
Clark, R.
Sudden death in young athletes [Clark & others] 329(23):1737–c
Clavien, P.-A.
Early treatment of acute biliary pancreatitis [Pasricha & others] 329(1):58–c
Clayton, J. M.
Labels for nonprescription medications [Levine & others] 329(4):280–c
Cleary, M. L.
Promiscuous oncogene in acute leukemia [Cleary] 329(13):958–e
Cleary, P. A.
Effect of corticosteroids for acute optic neuritis on the subsequent development of multiple sclerosis [Beck & others] 329(24):1764*; [Silberberg] 329(24):1808–e
Clift, R. A.
Marrow transplantation in patients with thalassemia responsive to iron chelation therapy [Lucarelli & others] 329(12):840*; [Weatherall] 329(12):877–e
Cline, M. J.
Book Review of *Haematological Oncology: Clinical practice* (Quaglino & Hayhoe) [Cline] 329(17):1283–bkrev
Clumeck, N.
New topical treatment for resistant herpes simplex infections [Snoeck & others] 329(13):968–c
Primary infection with zidovudine-resistant HIV [Hermans & others] 329(15):1123–c
Zidovudine in persons with asymptomatic HIV infection and CD4+ cell counts greater than 400 per cubic millimeter [Cooper & others] 329(5):297*; [Bartlett] 329(5):351–e; [Phillips & others] 329(25):1895–c
Clyman, R. I.
Neonatal complications after the administration of indomethacin for preterm labor [Norton & others] 329(22):1602*; [Hack & Fanaroff] 329(22):1649–e
Cobb, J.
Number of pregnancies and risk of cardiovascular disease [Grinblatt & others] 329(25):1893–c
Cochi, S. L.
More on vaccine-associated paralytic poliomyelitis [Tulchinsky & others] 329(26):1968–c
Cochrane, J. A.
Factors potentiating the risk of sudden infant death syndrome associated with the prone position [Ponsonby & others] 329(6):377*; [Poets & Southall] 329(6):425–e
Cockrill, B. A.
MGH Case Records (Case 50-1993): A 46-year-old man with postobstructive pneumonia and a pulmonary mass [Cockrill & Mark] 329(25):1873–cpc
Codina, R.
Preventing asthma epidemics due to soybeans by dust-control measures [Antó & others] 329(24):1760*; [Schenker] 329(24):1807–e
Cody, R. J.
Withdrawal of digoxin from patients with chronic heart failure treated with angiotensin-converting–enzyme inhibitors [Packer & others] 329(1):1*; [Smith] 329(1):51–e; [O'Mara & others] 329(24):1819–c

Coggins, C.
Hazards of active and passive smoking [Richardson & others] 329(21):1580–c
Cogne, M.
Heavy-chain deposition disease [Aucouturier & others] 329(19):1389–br; [Solomon & Weiss] 329(19):1422–e
Cohen, A. R.
Endoscopic laser third ventriculostomy [Wood & Cohen] 329(3):207–c
Cohen, E. A.
Comparison of directional atherectomy with balloon angioplasty for lesions of the left anterior descending coronary artery [Adelman & others] 329(4):228*; [Bittl] 329(4):273–e; [Safian & others] 329(25):1891–c
Coronary atherectomy versus angioplasty [Safian & others] 329(25):1891–c
Cohen, G. N.
Recent advances in pulmonary medicine [Metersky & others] 329(17):1278–c
Cohen, J. J.
Transforming the size and composition of the physician work force to meet the demands of health care reform [Cohen] 329(24):1810–sb
Cohen, M. B.
Comparison of active compression–decompression cardiopulmonary resuscitation with standard cardiopulmonary resuscitation for cardiac arrests occurring in the hospital [Cohen & others] 329(26):1918*
Medicaid coverage of oral rehydration solutions [Cohen & Hardin] 329(3):211–c
Cohen, P. R.
Herpetic geometric glossitis [Grossman & others] 329(25):1859–br
Neurofibromatosis type I [Cohen] 329(21):1549–icm
Cohen, T. J.
Comparison of active compression–decompression cardiopulmonary resuscitation with standard cardiopulmonary resuscitation for cardiac arrests occurring in the hospital [Cohen & others] 329(26):1918*
Cohn, D. L.
Directly observed treatment of tuberculosis [Hotchkiss & others] 329(2):135–c
Two controlled trials of rifabutin prophylaxis against *Mycobacterium avium* complex infection in AIDS [Nightingale & others] 329(12):828*
Cohn, V.
Medical journals and the popular media [Cohn & others] 329(12):890–c
Coiffier, B.
Recombinant interferon alfa-2b combined with a regimen containing doxorubicin in patients with advanced follicular lymphoma [Solal-Celigny & others] 329(22):1608*
Colditz, G. A.
Prospective study of the intake of vitamins C, E, and A and the risk of breast cancer [Hunter & others] 329(4):234*; [Ennever & others] 329(21):1579–c
Coleman, L. B.
More on central venous pressure in space [Coleman & Buckey] 329(24):1822–c
Coles, R.
Book Review of *Many Meanings of Play: A psychoanalytic perspective* (Solnit & others) [Coles] 329(26):1972–bkrev
Colin, A. A.
MGH Case Records (Case 49-1993): A 21-year-old woman with lifelong progressive interstitial lung disease [Colin & Mark] 329(24):1797–cpc
Colin, Y.
Prenatal determination of fetal RhD type by DNA amplification [Bennett & others] 329(9):607*; [Luban] 329(9):658–e
Collazos, J.
Risk factors for hepatocellular carcinoma in patients with chronic liver diseases [Collazos & others] 329(25):1896–c
Colly, L. P.
Comparison of real-time compression ultrasonography with impedance plethysmography for the diagnosis of deep-vein thrombosis in symptomatic outpatients [Heijboer & others] 329(19):1365*; [Verstraete] 329(19):1418–e
Colton, T.
Controlled trial of diazepam administered during febrile illnesses to prevent recurrence of febrile seizures [Rosman & others] 329(2):79*; [Fischbein & others] 329(27):2033–c
Diazepam to prevent febrile seizures [Fischbein & others] 329(27):2033–c
Combaret, V.
CD44 — a new prognostic marker for neuroblastoma [Favrot & others] 329(26):1965–c
Compton, C. C.
MGH Case Records (Case 33-1993): A 50-year-old man with the onset of fever and diarrhea in Morocco [Blumberg & Compton] 329(8):561–cpc
MGH Case Records (Case 30-1993): A 59-year-old woman with abdominal pain and an abnormal CT scan [Waxman & Compton] 329(5):343–cpc
Cone, R.
Human herpesvirus 6 in lung tissue from patients with pneumonitis after bone marrow transplantation [Cone & others] 329(3):156*; [Agut] 329(3):203–e; [Morris & others] 329(24):1817–c
Primary human herpesvirus 6 infection in an adult [Morris & others] 329(24):1817–c
Congiu, R.
Deletion of the dystrophin muscle-promoter region associated with X-linked dilated cardiomyopathy [Muntoni & others] 329(13):921–br; [Michels] 329(13):960–e
Conigliaro, J.
Racial differences in the use of invasive cardiovascular procedures in the Department of Veterans Affairs medical system [Whittle & others] 329(9):621–sa; [Ayanian] 329(9):656–e
Conley, F. K.
Sexual harassment in medical training [Farley & others] 329(9):661–c
Connelly, P. W.
Effect on blood lipids of very high intakes of fiber in diets low in saturated fat and cholesterol [Jenkins & others] 329(1):21*
Constantinescu, C. S.
Recurrent migraine and intravenous immune globulin therapy [Constantinescu & others] 329(8):583–c
Constantinou, J.
Comparison of the perioperative neurologic effects of hypothermic circulatory arrest versus low-flow cardiopulmonary bypass in infant heart surgery [Newburger & others] 329(15):1057*; [Swain] 329(15):1119–e
Conwill, D. E.
Life support for patients with cervical-level quadriplegia [Ross & others] 329(9):663–c
Cooper, B. A. B.
Neonatal complications after the administration of indomethacin for preterm labor [Norton & others] 329(22):1602*; [Hack & Fanaroff] 329(22):1649–e
Cooper, D. A.
Zidovudine in asymptomatic HIV infection [Phillips & others] 329(25):1895–c
Zidovudine in persons with asymptomatic HIV infection and CD4+ cell counts greater than 400 per cubic millimeter [Cooper & others] 329(5):297*; [Bartlett] 329(5):351–e; [Phillips & others] 329(25):1895–c
Cooper, J. A.
Plasma renin activity and ischemic heart disease [Meade & others] 329(9):616*
Cooper, P. P.
Reducing health care costs by reducing the need and demand for medical services [Fries & others] 329(5):321–sa; [Russell] 329(5):352–e
Coopman, S.
Cutaneous disease and drug reactions in HIV infection [Johnson & others] 329(21):1582–c

Corbett, B. N.
Comparison of directional atherectomy with balloon angioplasty for lesions of the left anterior descending coronary artery [Adelman & others] 329(4):228*; [Bittl] 329(4):273–e; [Safian & others] 329(25):1891–c
Corey, L.
Human herpesvirus 6 in lung tissue from patients with pneumonitis after bone marrow transplantation [Cone & others] 329(3):156*; [Agut] 329(3):203–e; [Morris & others] 329(24):1817–c
Primary human herpesvirus 6 infection in an adult [Morris & others] 329(24):1817–c
Corey, P.
Effect on blood lipids of very high intakes of fiber in diets low in saturated fat and cholesterol [Jenkins & others] 329(1):21*
Cork, A.
Preliminary results of treatment with filgrastim for relapse of leukemia and myelodysplasia after allogeneic bone marrow transplantation [Giralt & others] 329(11):757*
Cornell, C.
Health care in Canada and the United States [Schneider & others] 329(13):964–c
Corvilain, B.
Serum cholesterol in young men and cardiovascular disease [Corvilain & others] 329(2):138–c
Cosimi, A. B.
Lymphoma of donor origin occurring in the porta hepatis of a transplanted liver [Spiro & others] 329(1):27–br
Costantini, P. J.
Withdrawal of digoxin from patients with chronic heart failure treated with angiotensin-converting–enzyme inhibitors [Packer & others] 329(1):1*; [Smith] 329(1):51–e; [O'Mara & others] 329(24):1819–c
CPR Chicago Project
Racial differences in the incidence of cardiac arrest and subsequent survival [Becker & others] 329(9):600*; [Ayanian] 329(9):656–e
Crane, J. P.
Effect of prenatal ultrasound screening on perinatal outcome [Ewigman & others] 329(12):821*; [Berkowitz] 329(12):874–e
Crawford, S. M.
Radioimmunotherapy of B-cell lymphoma with [^{131}I]anti-B1 (anti-CD20) antibody [Kaminski & others] 329(7):459*
Crippa, L.
Autoimmune protein S deficiency [Malnick & others] 329(25):1898–c
Cripps, M. C.
Escalated as compared with standard doses of doxorubicin in BACOP therapy for patients with non-Hodgkin's lymphoma [Meyer & others] 329(24):1770*
Criqui, M. H.
Treatment of and screening for hyperlipidemia [Ornish & others] 329(15):1124–c
Crist, W. M.
Low leukocyte counts with blast cells in cerebrospinal fluid of children with newly diagnosed acute lymphoblastic leukemia [Mahmoud & others] 329(5):314*
Treatment of acute lymphoblastic leukemia — 30 years' experience at St. Jude Children's Research Hospital [Rivera & others] 329(18):1289*; [Hoelzer] 329(18):1343–e
Crook, D.
Hormone replacement and cardiovascular risk factors [Zumoff & others] 329(14):1041–c
Cros, D.
MGH Case Records (Case 41-1993): A 66-year-old woman with a 19-year history of progressive weakness of all extremities [Gominak & Cros] 329(16):1182–cpc
Cryer, P.
Reversibility of unawareness of hypoglycemia in patients with insulinomas [Mitrakou & others] 329(12):834*; [Amiel] 329(12):876–e
Cuckler, J. M.
Book Review of *Orthopedics: A history and iconography* (Peltier) [Cuckler] 329(16):1210–bkrev
Cummings, J. L.
Book Review of *Dementia and Aging: Ethics, values, and policy choices* (Binstock & others) [Cummings] 329(1):67–bkrev
Cummins, R. O.
Transcutaneous pacing in patients with asystolic cardiac arrest [Armon & others] 329(17):1277–c
Cunningham, F. G.
Administrative costs and health care reform [Levono & others] 329(22):1656–c
Curfman, G. D.
Is exercise beneficial — or hazardous — to your heart? [Curfman] 329(23):1730–e
Curhan, G. C.
Calcium and kidney stones [Burtis & others] 329(7):508–c
Cushman, W. C.
Single-drug therapy for hypertension in men [Johnston & others] 329(14):1043–c
Cystic Fibrosis Genotype–Phenotype Consortium
Correlation between genotype and phenotype in patients with cystic fibrosis [Cystic Fibrosis Genotype–Phenotype Consortium] 329(18):1308*
Czegledy, F.
Problems in primary care [Shurin & others] 329(10):728–c

D

Dagis, A. C.
Cyclosporine, methotrexate, and prednisone compared with cyclosporine and prednisone for prophylaxis of acute graft-versus-host disease [Chao & others] 329(17):1225*
Dalakas, M. C.
Controlled trial of high-dose intravenous immune globulin infusions as treatment for dermatomyositis [Dalakas & others] 329(27):1993*
Dalton, K.
Book Review of *Modern Management of Premenstrual Syndrome* (Smith & Schiff) [Dalton] 329(21):1589–bkrev
Dambrosia, J. M.
Controlled trial of high-dose intravenous immune globulin infusions as treatment for dermatomyositis [Dalakas & others] 329(27):1993*
D'Angelo, A.
Autoimmune protein S deficiency [Malnick & others] 329(25):1898–c
D'Angelo, S. V.
Autoimmune protein S deficiency [Malnick & others] 329(25):1898–c
Danielson, G. K.
Long-term outcome in patients undergoing surgical repair of tetralogy of Fallot [Murphy & others] 329(9):593*; [Rosenthal] 329(9):655–e
Dann, E. J.
Tumor lysis syndrome following treatment with 2-chlorodeoxyadenosine for refractory chronic lymphocytic leukemia [Dann & others] 329(21):1547–br
Danner, R. L.
Self-administration of salmonella endotoxin [Stern & others] 329(19):1426–c
Danoff, T.
Book Review of *UpToDate in Nephrology and Hypertension* (Rose) [Danoff] 329(4):284–bkrev
Danta, I.
Preventing bronchoconstriction in exercise-induced asthma with inhaled heparin [Ahmed & others] 329(2):90*; [Lane & Adams] 329(2):129–e
Darzinš, P.
Treatment for life-threatening illness [Darzinš & others] 329(10):736–c
Daube, J. R.
Hospital administrative costs [Palsbo & others] 329(22):1654–c
Daubresse, J.-C.
Hormone replacement and cardiovascular risk factors [Zumoff & others] 329(14):1041–c

Daughaday, W. H.
Book Review of *Endocrinology and Metabolism in the Elderly* (Morley & Korenman) [Daughaday] 329(1):68–bkrev
Davachi, F.
Prospective study of diarrhea and HIV-1 infection among 429 Zairian infants [Thea & others] 329(23):1696*
Dawson, D. M.
Entrapment neuropathies of the upper extremities [Dawson] 329(27):2013–ra
Dawson, H. R.
Unconventional medicine [Amoils & others] 329(16):1200–c
Dawson, J. E.
Fatal seronegative ehrlichiosis in a patient with HIV infection [Paddock & others] 329(16):1164–br
Day, A. J.
Elevated serum inhibin concentrations in postmenopausal women with ovarian tumors [Healy & others] 329(21):1539*
Day, S. W.
Randomized study of outpatient treatment with ceftriaxone for selected febrile children with sickle cell disease [Wilimas & others] 329(7):472*; [Serjeant] 329(7):501–c
de Boer, M. J.
Treatment of acute myocardial infarction [Beauchamp & others] 329(6):430–c
Deckelbaum, R. J.
Treatment of and screening for hyperlipidemia [Ornish & others] 329(15):1124–c
De Clercq, E.
New topical treatment for resistant herpes simplex infections [Snoeck & others] 329(13):968–c
Degos, L.
Acute promyelocytic leukemia [Warrell & others] 329(3):177–ra
DeHart, D. J.
Tinea capitis [DeHart] 329(12):849–icm
DeHovitz, J. A.
Idiopathic CD4+ T-lymphocytopenia [DeHovitz & others] 329(14):1045–c
Deisseroth, A.
Preliminary results of treatment with filgrastim for relapse of leukemia and myelodysplasia after allogeneic bone marrow transplantation [Giralt & others] 329(11):757*
Dekker, J. M.
Number of pregnancies and risk of cardiovascular disease [Grinblatt & others] 329(25):1893–c
Delage, G.
Early detection of HIV in neonates [Fauvel & others] 329(1):60–c
de la Maza, L. M.
Coccidioides immitis [de la Maza] 329(26):1935–icm
DeLancey, J. O. L.
Childbirth, continence, and the pelvic floor [DeLancey] 329(26):1956–e
Delaney, M.
Shattuck lecture — misconduct in medical research [Baltimore & others] 329(10):732–c
Delbanco, T.
Unconventional medicine [Amoils & others] 329(16):1200–c
Del Brutto, O. H.
Case 8-1993: cysticercosis [Del Brutto & others] 329(11):813–c
Del Favero, A.
Antiemetic effects of ondansetron and metopimazine [Roila & others] 329(18):1356–c
Delimont, D.
Prenatal prediction of risk of the fetal hydantoin syndrome [Buehler & others] 329(22):1660–c
Demana, T.
Nicotine content of common vegetables [Domino & others] 329(6):437–c; [Henningfield & Domino] 329(21):1581–c
De Marchi, S.
Renal tubular dysfunction in chronic alcohol abuse — effects of abstinence [De Marchi & others] 329(26):1927*
Denney, D.
Book Review of *Adverse Effects of Psychotropic Drugs* (Kane & Lieberman) [Denney] 329(15):1135–bkrev
Depp, R.
Prevention of preeclampsia with low-dose aspirin in healthy, nulliparous pregnant women [Sibai & others] 329(17):1213*; [Zuspan & Samuels] 329(17):1265–e
Desforges, J. F.
My life at the *Journal*, 1961–1993 [Desforges] 329(14):1038–e
DeSpirito, A. P.
Attention deficit–hyperactivity disorder [Stein & others] 329(13):966–c
Detels, R.
Clinical manifestations of AIDS in the era of pneumocystis prophylaxis [Hoover & others] 329(26):1922*
de Thé, H.
Acute promyelocytic leukemia [Warrell & others] 329(3):177–ra
Devereux, R. B.
Withdrawal of digoxin from patients with chronic heart failure treated with angiotensin-converting–enzyme inhibitors [O'Mara & others] 329(24):1819–c
DeVita, V. T., Jr.
CHOP versus intensive regimens in non-Hodgkin's lymphoma [Longo & others] 329(8):580–c
Hodgkin's disease [Perez & others] 329(5):361–c
Devitt, N.
Hospital administrative costs [Palsbo & others] 329(22):1654–c
Devlin, B.
Association between the risk of cancer and mutations in the HRAS1 minisatellite locus [Krontiris & others] 329(8):517*; [Gusella] 329(8):571–e
Deysine, M.
Pandemonium in the modern hospital [Jacobson & others] 329(3):211–c
Diabetes Control and Complications Trial Research Group
Effect of intensive treatment of diabetes on the development and progression of long-term complications in insulin-dependent diabetes mellitus [Diabetes Control and Complications Trial Research Group] 329(14):977*; [Lasker] 329(14):1035–e; [Merkel & Kassirer] 329(22):1661–c
Diaz, M. O.
Rearrangement of the *MLL* gene in acute lymphoblastic and acute myeloid leukemias with 11q23 chromosomal translocations [Thirman & others] 329(13):909*; [Cleary] 329(13):958–e
Dibs, S. R.
Comparison of active compression–decompression cardiopulmonary resuscitation with standard cardiopulmonary resuscitation for cardiac arrests occurring in the hospital [Cohen & others] 329(26):1918*
Dickinson, J. D.
Ice hockey and spectators' eye injuries [Myles & others] 329(5):364–c
Dietz, W. H.
Social and economic consequences of overweight in adolescence and young adulthood [Gortmaker & others] 329(14):1008–sa; [Stunkard & Sørensen] 329(14):1036–e
DiFerdinando, G. T., Jr.
Directly observed treatment of tuberculosis [Hotchkiss & others] 329(2):135–c
DiMauro, S.
Molecular genetic heterogeneity of myophosphorylase deficiency (McArdle's disease) [Tsujino & others] 329(4):241*
Dinh-Xuan, A. T.
Inhaled nitric oxide for the adult respiratory distress syndrome [Sahebjami & others] 329(3):206–c
Dinsmore, S. T.
Controlled trial of high-dose intravenous immune globulin infusions as treatment for dermatomyositis [Dalakas & others] 329(27):1993*
Diss, T. C.
Mucosa-associated lymphoid-tissue lymphoma [Zelenetz & others] 329(22):1657–c
Single neoplastic clone in sequential biopsy specimens from a patient with primary gastric-mucosa–associated lymphoid-tis-

sue lymphoma and Sjögren's syndrome [Diss & others] 329(3): 172–br; [Zelenetz & others] 329(22):1657–c

Distenfeld, A.
Problems in primary care [Shurin & others] 329(10):728–c

Dixon, C. L.
Book Review of *Acute Pain: Mechanisms and management* (Sinatra & others) [Dixon] 329(13):973–bkrev

Djerassi, C.
Book Review of *Contraception and Abortion from the Ancient World to the Renaissance* (Riddle) [Djerassi] 329(2):143–bkrev
Book Review of *Contraception: Newer pharmacological agents, devices, and delivery systems* (Sitruk-Ware & Bardin) [Djerassi] 329(2): 143–bkrev

Dockery, D. W.
Association between air pollution and mortality in six U.S. cities [Dockery & others] 329(24):1753*; [Schenker] 329(24):1807–e

Dombernowsky, P.
Antiemetic effects of ondansetron and metopimazine [Roila & others] 329(18):1356–c

Domino, E. F.
More on the nicotine content of vegetables [Henningfield & Domino] 329(21):1581–c
Nicotine content of common vegetables [Domino & others] 329(6):437–c; [Henningfield & Domino] 329(21):1581–c

Donaldson, D. H.
Sexual harassment in medical training [Farley & others] 329(9):661–c

Donker, J. M.
Effect of dietary fish oil on renal function and rejection in cyclosporine-treated recipients of renal transplants [Homan van der Heide & others] 329(11):769*

Donohue, P. K.
Limit of viability — neonatal outcome of infants born at 22 to 25 weeks' gestation [Allen & others] 329(22):1597*; [Hack & Fanaroff] 329(22):1649–e

Dooley, S. W.
Drug-resistant tuberculosis in New York City [Gensheimer & others] 329(2):134–c

Dorent, R.
Endothelin-1 in pulmonary hypertension [Cacoub & others] 329(26):1967–c

Dorfman, R. F.
Reversible lymphomas [Shiroky & others] 329(22):1657–c

Dorfman, S. F.
Book Review of *Population Policy and Women's Rights: Transforming reproductive choice* (Dixon-Mueller) [Dorfman] 329(21):1586–bkrev

Douard, D.
Primary infection with zidovudine-resistant HIV [Hermans & others] 329(15):1123–c

Douglas, J.
Short-term clinical evaluation of L-697,661, a non-nucleoside inhibitor of HIV-1 reverse transcriptase [Saag & others] 329(15):1065*

Douglas, P. S.
Transesophageal echocardiography before cardioversion [Grimm & others] 329(8):577–c

Dover, J. S.
Basal-cell carcinoma [Dover & Johnson] 329(8):545–icm

Dreyer, E. B.
Inhaled steroid use and glaucoma [Dreyer] 329(24):1822–c

Dubin, D. T.
Transmission from one child to another of human immunodeficiency virus type 1 with a zidovudine-resistance mutation [Fitzgibbon & others] 329(25):1835*; [Simonds & Rogers] 329(25):1883–e

Ducot, B.
Liver transplantation in European patients with the hepatitis B surface antigen [Samuel & others] 329(25):1842*; [Perrillo & Mason] 329(25):1885–e

Duel, B.
Book Review of *Smith's General Urology*. 13th ed. (Tanagho & McAninch) [Saltzman & Duel] 329(6):438–bkrev
Book Review of *Urologic Surgery* (Bensimon & others) [Saltzman & Duel] 329(6):438–bkrev

Duffner, P. K.
Brain tumors in infants [Jenkin & others] 329(26):1963–c

Duffy, T. P.
Clinical problem-solving: getting the story right [Unger & others] 329(15):1128–c
The sooner the better [Duffy] 329(10):710–cps

Dufresne, C. R.
Book Review of *Principles of Oral and Maxillofacial Surgery* (Peterson & others) [Dufresne] 329(13):974–bkrev

Dumler, J. S.
Fatal seronegative ehrlichiosis in a patient with HIV infection [Paddock & others] 329(16):1164–br

Duncan, L.
Vulvar herpes simplex infection [Brennick & Duncan] 329(24): 1783–icm

Dunn, D.
Physician-payment reform [Miller & others] 329(11):808–c

Dunnill, M. S.
bcl-2 Protein in non-small-cell lung carcinoma [Pezzella & others] 329(10):690*

Dunst, M. N.
Lidocaine for severe hiccups [Dunst & others] 329(12):890–c

DuPont, H. L.
Prevention and treatment of traveler's diarrhea [Cesarman & others] 329(21):1584–c

DuRant, R. H.
Use of anabolic steroids among adolescents [Thompson & others] 329(12):888–c

Dush, P. J.
Lack of immune responsiveness to bovine serum albumin in insulin-dependent diabetes [Atkinson & others] 329(25):185°*

Dusman, A. E.
Limit of viability — neonatal outcome of infants born at 22 to 25 weeks' gestation [Allen & others] 329(22):1597*; [Hack & Fanaroff] 329(22):1649–e

Dustan, H. P.
Book Review of *Pathophysiology of Hypertension in Blacks* (Fray & Douglas) [Dustan] 329(24):1823–bkrev

Dwyer, T.
Factors potentiating the risk of sudden infant death syndrome associated with the prone position [Ponsonby & others] 329(6):377*; [Poets & Southall] 329(6):425–e

Dzieczkowski, J. S.
MGH Case Records (Case 36-1993): A 28-year-old man with AIDS, persistent pancytopenia, and lymphoma [Heller & Dzieczkowski] 329(11):792–cpc

E

Eary, J. F.
Radiolabeled-antibody therapy of B-cell lymphoma with autologous bone marrow support [Press & others] 329(17):1219*; [Bast] 329(17):1266–e

Eastlund, D. T.
More on compensating egg donors [Eastlund & others] 329(4): 278–c

Eberlein, T. J.
Book Review of *Ageing Surgical Patient: Anaesthetic, operative and medical management* (Crosby & others) [Eberlein] 329(1):69–bkrev

Echeverria, P.
Cyanobacterium-like cyclospora species [Hoge & others] 329(20):1504–c

Eckman, M. H.
Effect of laboratory variation in the prothrombin-time ratio on the results of oral anticoagulant therapy [Eckman & others] 329(10):696–sa

Edelman, P. A.
Sick building syndrome [Edelman & others] 329(7):503–c

Edelman, R. R.
Book Review of *Imaging of the Spine and Spinal Cord* (Manelfe) [Edelman] 329(14):1051–bkrev

Magnetic resonance imaging [Newman & others] 329(6): 434–c
MRI coronary angiography [Bittl & others] 329(7):507–c

Ederer, F.
Screening for colorectal cancer [Ahlquist & others] 329(18):1351–c

Edlin, B. R.
Transmission from one child to another of human immunodeficiency virus type 1 with a zidovudine-resistance mutation [Fitzgibbon & others] 329(25):1835*; [Simonds & Rogers] 329(25):1883–e

Edwards, C. Q.
Screening for hemochromatosis [Billings & others] 329(27): 2037–c

Efird, J. T.
Selective bladder preservation by combination treatment of invasive bladder cancer [Kaufman & others] 329(19):1377*; [Scher] 329(19):1420–e

Egashira, K.
Endothelial dysfunction in microvascular angina [Rossen & others] 329(23):1739–c

Eguiguren, J. M.
Randomized study of outpatient treatment with ceftriaxone for selected febrile children with sickle cell disease [Wilimas & others] 329(7):472*; [Serjeant] 329(7):501–e

Eisenberg, D.
Unconventional medicine [Amoils & others] 329(16):1200–c

Eisenberg, J. M.
Changing physicians' practices [Greco & Eisenberg] 329(17): 1271–sb; [Kassirer] 329(17):1263–e

Eisenberg, M. S.
Association between on-site cardiac catheterization facilities and the use of coronary angiography after acute myocardial infarction [Every & others] 329(8):546–sa

Eisenbud, M.
Book Review of *Critical Condition: Human health and the environment* (Chivian & others) [Eisenbud] 329(23):1749–bkrev

Eisner, W.
Community-acquired methicillin-resistant *Staphylococcus aureus* infection [Berman & others] 329(25):1896–c

Eizuru, Y.
Primary human herpesvirus 6 infection in an adult [Morris & others] 329(24):1817–c
Severe infectious mononucleosis–like syndrome and primary human herpesvirus 6 infection in an adult [Akashi & others] 329(3):168–br; [Agut] 329(3):203–e; [Morris & others] 329(24):1817–c

Ekbom, A.
Pancreatitis and the risk of pancreatic cancer [Ekbom & others] 329(20):1502–c

Ekstrum, J.
Preventive care for women — does the sex of the physician matter? [Lurie & others] 329(7):478–sa

Elliott, C. G.
Comparison of subcutaneous low-molecular-weight heparin with warfarin sodium for prophylaxis against deep-vein thrombosis after hip or knee implantation [Hull & others] 329(19):1370*; [Verstraete] 329(19):1418–e

Ellis, M. H.
Iron deficiency in children [Pless & others] 329(23):1741–c

Ellis, S. G.
Comparison of directional atherectomy with coronary angioplasty in patients with coronary artery disease [Topol & others] 329(4):221*; [Bittl] 329(4):273–e; [Safian & others] 329(25):1891–c
Coronary atherectomy versus angioplasty [Safian & others] 329(25):1891–c

Eluf-Neto, J.
Hormonal contraception [Eluf-Neto & others] 329(20):1501–c

Emanuel, E. J.
Managed competition and the patient–physician relationship [Emanuel & Brett] 329(12):879–sb

Emini, E. A.
Short-term clinical evaluation of L-697,661, a non-nucleoside inhibitor of HIV-1 reverse transcriptase [Saag & others] 329(15):1065*

Ende, J.
Book Review of *Making of a Doctor: Medical education in theory and practice* (Downie & others) [Ende] 329(16):1209–bkrev

England, M. J.
Reducing health care costs by reducing the need and demand for medical services [Fries & others] 329(5):321–sa; [Russell] 329(5):352–e

English, J. A.
Book Review of *Richard Bright 1789–1858: Physician in an age of revolution and reform* (Berry & Mackenzie) [Fine & English] 329(24):1823–bkrev

Ennever, F. K.
Vitamins and breast cancer [Ennever & others] 329(21): 1579–c

Epstein, A. M.
Changes in the delivery of care under comprehensive health care reform [Epstein] 329(22):1672–sr
Health insurance coverage and clinical outcomes in women with breast cancer [Hamilton & others] 329(27):2039–c
Relation between health insurance coverage and clinical outcomes among women with breast cancer [Ayanian & others] 329(5):326–sa; [Hamilton & others] 329(27):2039–c

Erban, J. K.
Book Review of *Treatment of Pre-Cancerous Lesions and Early Breast Cancer* (Ariel & Cahan) [Erban] 329(17):1285–bkrev

Erice, A.
Primary infection with zidovudine-resistant HIV [Hermans & others] 329(15):1123–c

Ericsson, C. D.
Prevention and treatment of traveler's diarrhea [Cesarman & others] 329(21):1584–c

Ernst, C. B.
Abdominal aortic aneurysm [Ballard & others] 329(17):1275–c

Eron, L. J.
Two controlled trials of rifabutin prophylaxis against *Mycobacterium avium* complex infection in AIDS [Nightingale & others] 329(12):828*

Escudier, S.
Preliminary results of treatment with filgrastim for relapse of leukemia and myelodysplasia after allogeneic bone marrow transplantation [Giralt & others] 329(11):757*

Ettinger, B.
Waning effect of postmenopausal estrogen therapy on osteoporosis [Ettinger & Grady] 329(16):1192–e

European–Australian Collaborative Group
Zidovudine in persons with asymptomatic HIV infection and CD4+ cell counts greater than 400 per cubic millimeter [Cooper & others] 329(5):297*; [Bartlett] 329(5):351–e; [Phillips & others] 329(25):1895–c

European Myocardial Infarction Project Group
Prehospital thrombolytic therapy in patients with suspected acute myocardial infarction [European Myocardial Infarction Project Group] 329(6):383*

Evans, W.
Comparison of subcutaneous low-molecular-weight heparin with warfarin sodium for prophylaxis against deep-vein thrombosis after hip or knee implantation [Hull & others] 329(19):1370*; [Verstraete] 329(19):1418–e

Everett, P.
Drowning [Naureckas & others] 329(1):64–c

Every, N. R.
Association between on-site cardiac catheterization facilities and the use of coronary angiography after acute myocardial infarction [Every & others] 329(8):546–sa

Ewigman, B. G.
Effect of prenatal ultrasound screening on perinatal outcome [Ewigman & others] 329(12):821*; [Berkowitz] 329(12): 874–e

F

Fabian, T. C.
Unraveling the fat embolism syndrome [Fabian] 329(13):961–e
Fairclough, D. L.
Randomized study of outpatient treatment with ceftriaxone for selected febrile children with sickle cell disease [Wilimas & others] 329(7):472*; [Serjeant] 329(7):501–e
Faling, L. J.
MGH Case Records (Case 48-1993): A 27-year-old woman with mediastinal lymphadenopathy and relentless cor pulmonale [Faling & Mark] 329(23):1720–cpc
Falke, K. J.
Inhaled nitric oxide for the adult respiratory distress syndrome [Sahebjami & others] 329(3):206–c
Fallon, J. T.
MGH Case Records (Case 39-1993): An 83-year-old woman with hypertension, sudden severe back pain, and anuria [Guiney & Fallon] 329(14):1028–cpc
MGH Case Records (Case 47-1993): A 28-year-old man with recurrent ventricular tachycardia and dysfunction of multiple organs [Venditti & Fallon] 329(22):1639–cpc
Fan, S.-T.
Early treatment of acute biliary pancreatitis [Pasricha & others] 329(1):58–c
Fanaroff, A. A.
Outcomes of extremely immature infants — a perinatal dilemma [Hack & Fanaroff] 329(22):1649–e
Fanburg, B. L.
MGH Case Records (Case 52-1993): A 17-year-old girl with massive hemoptysis and acute oliguric renal failure [Fanburg & others] 329(27):2019–cpc
Fanelli, C.
Reversibility of unawareness of hypoglycemia in patients with insulinomas [Mitrakou & others] 329(12):834*; [Amiel] 329(12):876–e
Farber, M. E.
Book Review of *Ocular Problems in Diabetes Mellitus* (Feman) [Farber] 329(4):286–bkrev
Fariza, E.
Clinical light damage by indirect ophthalmoscopy [Fariza & Castellote] 329(20):1505–c
Farley, M. M.
Group B streptococcal disease in adults [Mathew & others] 329(22):1658–c
Sexual harassment in medical training [Farley & others] 329(9):661–c
Farnham, J. E.
Sick building syndrome [Edelman & others] 329(7):503–c
Farrell, D. M.
Comparison of the perioperative neurologic effects of hypothermic circulatory arrest versus low-flow cardiopulmonary bypass in infant heart surgery [Newburger & others] 329(15):1057*; [Swain] 329(15):1119–e
Farrer, L. A.
Book Review of *Hannah's Heirs: The quest for the genetic origins of Alzheimer's disease* (Pollen) [Farrer] 329(26):1972–bkrev
Fassati, L.
Liver transplantation in European patients with the hepatitis B surface antigen [Samuel & others] 329(25):1842*; [Perrillo & Mason] 329(25):1885–e
Fauvel, M.
Early detection of HIV in neonates [Fauvel & others] 329(1):60–c
Favrot, M. C.
CD44 — a new prognostic marker for neuroblastoma [Favrot & others] 329(26):1965–c
Fay, M. E.
Association between air pollution and mortality in six U.S. cities [Dockery & others] 329(24):1753*; [Schenker] 329(24):1807–e
Feiden, K.
Regulation of somatic-cell therapy and gene therapy by the Food and Drug Administration [Kessler & others] 329(16):1169–sa
Women in clinical trials of new drugs — a change in Food and Drug Administration policy [Merkatz & others] 329(4):292–sr; [Angell] 329(4):271–e; [Allen & others] 329(24):1816–c; [Caschetta & others] 329(24):1815–c
Feldman, A. M.
Effects of vesnarinone on morbidity and mortality in patients with heart failure [Feldman & others] 329(3):149*; [Packer] 329(3):201–e
Feldman, J.
Idiopathic CD4+ T-lymphocytopenia [DeHovitz & others] 329(14):1045–c
Feldman, R. G.
MGH Case Records (Case 46-1993): A 75-year-old man with right-sided rigidity, dysarthria, and abnormal gait [Feldman & McKee] 329(21):1560–cpc
Felson, D. T.
Effect of postmenopausal estrogen therapy on bone density in elderly women [Felson & others] 329(16):1141*; [Ettinger & Grady] 329(16):1192–e
Ferguson, G. T.
Management of chronic obstructive pulmonary disease [Matz & others] 329(13):967–c
Ferngren, G. B.
Book Review of *Cambridge World History of Human Disease* (Kiple) [Ferngren] 329(20):1512–bkrev
Ferraro, M. J.
MGH Case Records (Case 43-1993): A 71-year-old woman with confusion, hemianopia, and an occipital mass [Henson & Ferraro] 329(18):1335–cpc, 329(23):1751–x
Ferraro, R.
Insulin resistance and insulin secretory dysfunction as precursors of non-insulin-dependent diabetes mellitus — prospective studies of Pima Indians [Lillioja & others] 329(27):1988*
Ferreri, N. R.
Book Review of *Cytokines in Health and Disease* (Kunkel & Remick) [Ferreri] 329(19):1433–bkrev
Book Review of *Inflammation: Basic principles and clinical correlates.* 2nd ed. (Gallin & others) [Ferreri] 329(19):1433–bkrev
Ferretti, G. A.
Oral pilocarpine for post-irradiation xerostomia in patients with head and neck cancer [Johnson & others] 329(6):390*
Ferris, B. G., Jr.
Association between air pollution and mortality in six U.S. cities [Dockery & others] 329(24):1753*; [Schenker] 329(24):1807–e
Ferry, J.
Lymphoma of donor origin occurring in the porta hepatis of a transplanted liver [Spiro & others] 329(1):27–br
Fiddian, A. P.
Zidovudine in persons with asymptomatic HIV infection and CD4+ cell counts greater than 400 per cubic millimeter [Cooper & others] 329(5):297*; [Bartlett] 329(5):351–e; [Phillips & others] 329(25):1895–c
Figueroa, M.
Combination chemotherapy for ITP [Kao & others] 329(14):1046–c
2-Chlorodeoxyadenosine to treat refractory histiocytosis X [Saven & others] 329(10):734–c
Figueroa-Quintanilla, D.
Bismuth in infants with watery diarrhea [Abramson & others] 329(23):1742–c
Fihn, S. D.
Association between on-site cardiac catheterization facilities and the use of coronary angiography after acute myocardial infarction [Every & others] 329(8):546–sa
Fillenbaum, G. G.
Educational status and active life expectancy among older blacks and whites [Guralnik & others] 329(2):110–sa; [Angell] 329(2):126–e
Fine, A. L.
Problems in primary care [Shurin & others] 329(10):728–c
Fine, L. G.
Book Review of *Richard Bright 1789–1858: Physician in an age of*

revolution and reform (Berry & Mackenzie) [Fine & English] 329(24):1823–bkrev

Fine, M. J.
Professional courtesy — current practices and attitudes [Levy & others] 329(22):1627–sa; [Steinbrook] 329(22):1652–e

Finley, R.
Deceptive x-ray films in an advertisement [Finley & Millstein] 329(16):1207–c

Finucane, T.
Abdominal aortic aneurysm [Ballard & others] 329(17):1275–c

First, M. B.
Book Review of *Why Psychiatry Is a Branch of Medicine* (Guze) [First] 329(15):1134–bkrev

Fischbein, C. A.
Diazepam to prevent febrile seizures [Fischbein & others] 329(27):2033–c

Fiscus, S. A.
Early detection of HIV in neonates [Fauvel & others] 329(1):60–c

Fishbein, D. B.
Rabies [Fishbein & Robinson] 329(22):1632–ra

Fisher, B.
Radiation therapy for in situ or localized breast cancer [Verhoeven & others] 329(21):1577–c

Fisher, D.
Radiolabeled-antibody therapy of B-cell lymphoma with autologous bone marrow support [Press & others] 329(17):1219*; [Bast] 329(17):1266–e

Fisher, E.
Radiation therapy for in situ or localized breast cancer [Verhoeven & others] 329(21):1577–c

Fisher, G.
Increasing disparity in mortality between socioeconomic groups in the United States, 1960 and 1986 [Pappas & others] 329(2):103–sa, 329(15):1139–x; [Angell] 329(2):126–e

Fisher, H.
Preliminary results of treatment with filgrastim for relapse of leukemia and myelodysplasia after allogeneic bone marrow transplantation [Giralt & others] 329(11):757*

Fisher, L. D.
Radiolabeled-antibody therapy of B-cell lymphoma with autologous bone marrow support [Press & others] 329(17):1219*; [Bast] 329(17):1266–e

Fisher, R. I.
CHOP versus intensive regimens in non-Hodgkin's lymphoma [Longo & others] 329(8):580–c

Fisk, N. M.
Prenatal determination of fetal RhD type by DNA amplification [Bennett & others] 329(9):607*; [Luban] 329(9):658–e

Fitzgerald, F.
Problems in primary care [Shurin & others] 329(10):728–c

Fitzgibbon, J. E.
Transmission from one child to another of human immunodeficiency virus type 1 with a zidovudine-resistance mutation [Fitzgibbon & others] 329(25):1835*; [Simonds & Rogers] 329(25):1883–e

Fitzpatrick, A. P.
Treatment of neurocardiogenic syncope [van Lieshout & others] 329(13):969–c

Flaherty, D. I.
Life support for patients with cervical-level quadriplegia [Ross & others] 329(9):663–c

Fleming, G. A.
Growth hormone, insulin-like growth factor I, and benign intracranial hypertension [Malozowski & others] 329(9):665–c

Fletcher, A.
Captopril, enalapril, and quality of life [Santanello & others] 329(7):505–c

Fleury, H. J. A.
Primary infection with zidovudine-resistant HIV [Hermans & others] 329(15):1123–c

Flynn, P. M.
Randomized study of outpatient treatment with ceftriaxone for selected febrile children with sickle cell disease [Wilimas & others] 329(7):472*; [Serjeant] 329(7):501–e

Foley, J. E.
Insulin resistance and insulin secretory dysfunction as precursors of non-insulin-dependent diabetes mellitus — prospective studies of Pima Indians [Lillioja & others] 329(27):1988*

Folsom, A. R.
Hormone replacement and cardiovascular risk factors [Zumoff & others] 329(14):1041–c
Walnuts and serum lipids [Mann & others] 329(5):358–c

Ford, D.
Correction of X-linked lymphoproliferative disease by transplantation of cord-blood stem cells [Vowels & others] 329(22):1623–br

Foreman, N. K.
Maternal diet and primitive neuroectodermal brain tumors in children [Foreman & others] 329(26):1963–c

Forman, S.
Treatment of vasospastic amaurosis fugax with calcium-channel blockers [Winterkorn & others] 329(6):396–br; [Gautier] 329(6):426–e

Forman, S. J.
Cyclosporine, methotrexate, and prednisone compared with cyclosporine and prednisone for prophylaxis of acute graft-versus-host disease [Chao & others] 329(17):1225*

Fortin, P.
Health insurance coverage and clinical outcomes in women with breast cancer [Hamilton & others] 329(27):2039–c

Fox, D. M.
Book Review of *Inside the New Temple: The high cost of mistaking medicine for religion* (Stacey) [Fox] 329(12):894–bkrev

Fox, L. A.
Three-dimensional CT diagnosis of maxillofacial trauma [Fox] 329(2):102–icm

Fox, M. D.
Sudden death in young athletes [Clark & others] 329(23):1737–c

Fox, P. C.
Oral pilocarpine for post-irradiation xerostomia in patients with head and neck cancer [Johnson & others] 329(6):390*

Fox, T. P.
Proximal-muscle weakness induced by herbs [Capobianco & others] 329(19):1430–c

Francis, I. R.
Radioimmunotherapy of B-cell lymphoma with [^{131}I]anti-B1 (anti-CD20) antibody [Kaminski & others] 329(7):459*

Francis, J. B.
Expression of Epstein–Barr virus in liver-transplant recipients with lymphoproliferative disease [Francis & others] 329(3):208–c

Francisco, J. T.
Gun ownership as a risk factor for homicide in the home [Kellermann & others] 329(15):1084–sa; [Kassirer] 329(15):1117–e

Frankel, S. S.
Sexual harassment in medical training [Farley & others] 329(9):661–c

Fransway, A.
Chronic urticaria due to surgical clips [King & others] 329(21):1583–c

Franzosi, M. G.
Age-related increase in mortality among patients with first myocardial infarctions treated with thrombolysis [Maggioni & others] 329(20):1442*

Fraser, G. E.
Walnuts and serum lipids [Mann & others] 329(5):358–c

Fraser, W.
Amniotomy in labor [Teoh & others] 329(12):886–c

Freed, C. R.
Fetal-tissue transplantation for Parkinson's disease [Goetz & others] 329(20):1498–c

Freed, G. L.
Comprehensive Childhood Immunization Act of 1993 — toward a more rational approach [Freed & Katz] 329(26):1957–sb

Freedman, B.
Book Review of *Ethics and Politics of Human Experimentation* (McNeill) [Freedman] 329(23):1748–bkrev
Freedman, J. K.
Reforming our health care system [Freedman & others] 329(11):806–c
Freeman, H. J.
Non–corticosteroid-associated osteonecrosis of the femoral heads in two patients with inflammatory bowel disease [Freeman & Kwan] 329(18):1314–br
Freeman, M. W.
Hormone replacement and cardiovascular risk factors [Zumoff & others] 329(14):1041–c
Freireich, E. J.
Preliminary results of treatment with filgrastim for relapse of leukemia and myelodysplasia after allogeneic bone marrow transplantation [Giralt & others] 329(11):757*
Frenkel, L. D.
Transmission from one child to another of human immunodeficiency virus type 1 with a zidovudine-resistance mutation [Fitzgibbon & others] 329(25):1835*; [Simonds & Rogers] 329(25):1883–e
Fresco, C.
Age-related increase in mortality among patients with first myocardial infarctions treated with thrombolysis [Maggioni & others] 329(20):1442*
Freudenthal, A. R.
Seabather's eruption [Freudenthal & Joseph] 329(8):542*
Frickhofen, N.
Malignant tumors occurring after treatment of aplastic anemia [Socié & others] 329(16):1152*
Frieden, T. R.
Drug-resistant tuberculosis in New York City [Gensheimer & others] 329(2):134–c
Friedman, G. D.
Is alcohol good for your health? [Friedman & Klatsky] 329(25):1882–e
Friedman, H. S.
Treatment of acute myocardial infarction [Beauchamp & others] 329(6):430–c
Friedman, L. S.
Irritable bowel syndrome [Lynn & Friedman] 329(26):1940–ra
Friedman, R.
Unconventional medicine [Amoils & others] 329(16):1200–c
Fries, J. F.
Reducing health care costs by reducing the need and demand for medical services [Fries & others] 329(5):321–sa; [Russell] 329(5):352–e
Frigoletto, F. D.
Effect of prenatal ultrasound screening on perinatal outcome [Ewigman & others] 329(12):821*; [Berkowitz] 329(12):874–e
Frisman, L. K.
Hospital administrative costs [Palsbo & others] 329(22):1654–c
Fritsche, T. R.
Tick-borne diseases in the United States [Spach & others] 329(13):936–ra
Fuchs, V. R.
Health care in Canada and the United States [Schneider & others] 329(13):964–c
Fuhrer, J.
Toxoplasmic encephalitis in patients with the acquired immunodeficiency syndrome [Luft & others] 329(14):995*
Fujisawa, I.
Lymphocytic infundibuloneurohypophysitis as a cause of central diabetes insipidus [Imura & others] 329(10):683*
Fullerton, B. C.
Book Review of *Anatomy: Descriptive and surgical* (Gray) [Fullerton] 329(3):214–bkrev
Fulton, D. R.
Prophylactic administration of respiratory syncytial virus immune globulin to high-risk infants and young children [Groothuis & others] 329(21):1524*; [McIntosh] 329(21):1572–e
Fung, C. H. K.
Fetal-tissue transplantation for Parkinson's disease [Goetz & others] 329(20):1498–c
Furtwaengler, W.
Aortic-valve function during cardiopulmonary resuscitation [Mair & others] 329(26):1965–c
Furumoto, E. J.
Effect on blood lipids of very high intakes of fiber in diets low in saturated fat and cholesterol [Jenkins & others] 329(1):21*
Fuster, V.
Coronary thrombolysis — a perspective for the practicing physician [Fuster] 329(10):723–e
Long-term outcome in patients undergoing surgical repair of tetralogy of Fallot [Murphy & others] 329(9):593*; [Rosenthal] 329(9):655–e
Fyler, D. C.
Clinical outcomes and costs of transcatheter as compared with surgical closure of patent ductus arteriosus [Gray & others] 329(21):1517*; [Tynan] 329(21):1570–e

G

Gabow, P. A.
Autosomal dominant polycystic kidney disease [Gabow] 329(5):332–ra
Galimberti, M.
Marrow transplantation in patients with thalassemia responsive to iron chelation therapy [Lucarelli & others] 329(12):840*; [Weatherall] 329(12):877–e
Gallagher, S. C.
Oral pilocarpine for post-irradiation xerostomia in patients with head and neck cancer [Johnson & others] 329(6):390*
Ganau, A.
Deletion of the dystrophin muscle-promoter region associated with X-linked dilated cardiomyopathy [Muntoni & others] 329(13):921–br; [Michels] 329(13):960–e
Ganley, C. J.
More on the Survival and Ventricular Enlargement trial [Ganley & others] 329(16):1204–c
Garattini, S.
Prognosis of untreated patients with idiopathic membranous nephropathy [Schieppati & others] 329(2):85*; [Lewis] 329(2):127–e
Garcia, A.
Sleep-disordered breathing [Barsh & others] 329(19):1429–c
Garcia, C. A.
Charcot–Marie–Tooth disease type 1a — association with a spontaneous point mutation in the *PMP22* gene [Roa & others] 329(2):96*
Gardella, N. B.
Controlled trial of diazepam administered during febrile illnesses to prevent recurrence of febrile seizures [Rosman & others] 329(2):79*; [Fischbein & others] 329(27):2033–c
Gardner, P.
Immunization of adults [Rothstein & others] 329(14):1046–c
Garrigo, J.
Preventing bronchoconstriction in exercise-induced asthma with inhaled heparin [Ahmed & others] 329(2):90*; [Lane & Adams] 329(2):129–e
Garry, D. J.
Fetal-tissue transplantation for Parkinson's disease [Goetz & others] 329(20):1498–c
Garzia, R. P.
Defective visual pathway in reading-disabled children [Victor & others] 329(8):579–c
Gash, D. M.
Book Review of *Fetal Tissue Transplants in Medicine* (Edwards) [Gash] 329(7):513–bkrev
Gasser, R. A., Jr.
Infectious diseases in Somalia [Smart & others] 329(12):889–c, 329(17):1288–x
Visceral leishmaniasis in Desert Storm veterans [Boyer & others] 329(20):1503–c

Gatell, J. M.
Zidovudine in asymptomatic HIV infection [Phillips & others] 329(25):1895–c
Zidovudine in persons with asymptomatic HIV infection and CD4+ cell counts greater than 400 per cubic millimeter [Cooper & others] 329(5):297*; [Bartlett] 329(5):351–e; [Phillips & others] 329(25):1895–c
Gatter, K. C.
bcl-2 Protein in non–small-cell lung carcinoma [Pezzella & others] 329(10):690*
Gaur, S.
Transmission from one child to another of human immunodeficiency virus type 1 with a zidovudine-resistance mutation [Fitzgibbon & others] 329(25):1835*; [Simonds & Rogers] 329(25):1883–e
Gauthier, S.
Book Review of *Alzheimer's Disease: New treatment strategies* (Khachaturian & Blass) [Gauthier] 329(1):67–bkrev
Gautier, J.-C.
Amaurosis fugax [Gautier] 329(6):426–e
Gazes, P. C.
Mortality rates and risk factors for coronary disease in black as compared with white men and women [Keil & others] 329(2):73*; [Angell] 329(2):126–e
Gaziano, J. M.
Moderate alcohol intake, increased levels of high-density lipoprotein and its subfractions, and decreased risk of myocardial infarction [Gaziano & others] 329(25):1829*; [Friedman & Klatsky] 329(25):1882–e
Geggel, R. L.
MGH Case Records (Case 37-1993): A 48-year-old woman with an atrial septal defect and pulmonary hypertension [Geggel & Mark] 329(12):864–cpc
Geisler, F. H.
Book Review of *Emerging Strategies in Neuroprotection* (Marangos & Lal) [Geisler] 329(3):215–bkrev
Gelfand, M.
Preliminary study of cardiopulmonary resuscitation by circumferential compression of the chest with use of a pneumatic vest [Halperin & others] 329(11):762*
Geller, L. N.
Screening for hemochromatosis [Billings & others] 329(27):2037–c
Gellert, G. A.
Unconventional medicine [Amoils & others] 329(16):1200–c
Gensheimer, K. F.
Drug-resistant tuberculosis in New York City [Gensheimer & others] 329(2):134–c
Gent, M.
Comparison of aspirin with placebo in patients treated with warfarin after heart-valve replacement [Turpie & others] 329(8):524*
Gerard, M.
New topical treatment for resistant herpes simplex infections [Snoeck & others] 329(13):968–c
Gerdes, H.
Prevention of colorectal cancer by colonoscopic polypectomy [Winawer & others] 329(27):1977*
Gerich, J.
Reversibility of unawareness of hypoglycemia in patients with insulinomas [Mitrakou & others] 329(12):834*; [Amiel] 329(12):876–e
Gersh, B. J.
Long-term outcome in patients undergoing surgical repair of tetralogy of Fallot [Murphy & others] 329(9):593*; [Rosenthal] 329(9):655–e
Gerson, S. L.
Clozapine — deciphering the risks [Gerson] 329(3):204–e
Gheorghiade, M.
Withdrawal of digoxin from patients with chronic heart failure treated with angiotensin-converting–enzyme inhibitors [Packer & others] 329(1):1*; [Smith] 329(1):51–e; [O'Mara & others] 329(24):1819–c
Giaid, A.
Endothelin-1 in pulmonary hypertension [Cacoub & others] 329(26):1967–c
Giardiello, F. M.
Molecular diagnosis of familial adenomatous polyposis [Powell & others] 329(27):1982*; [Liu] 329(27):2028–e
Giardini, C.
Marrow transplantation in patients with thalassemia responsive to iron chelation therapy [Lucarelli & others] 329(12):840*; [Weatherall] 329(12):877–e
Gibbons, L. E.
Factors potentiating the risk of sudden infant death syndrome associated with the prone position [Ponsonby & others] 329(6):377*; [Poets & Southall] 329(6):425–e
Gibbons, R. J.
Treatment of acute myocardial infarction [Beauchamp & others] 329(6):430–c
Gilad, R.
Book Review of *Storing a Bibliographic Database on Your PC: A review of reference-management software* [Blumenthal & Gilad] 329(4):283–bkrev
Gilbert, E. M.
Effects of vesnarinone on morbidity and mortality in patients with heart failure [Feldman & others] 329(3):149*; [Packer] 329(3):201–e
Gilbert, P. L.
Controlled trial of diazepam administered during febrile illnesses to prevent recurrence of febrile seizures [Rosman & others] 329(2):79*; [Fischbein & others] 329(27):2033–c
Gilchrest, B. A.
Sunscreens — a public health opportunity [Gilchrest] 329(16):1193–e
Gill, H. J.
Rearrangement of the *MLL* gene in acute lymphoblastic and acute myeloid leukemias with 11q23 chromosomal translocations [Thirman & others] 329(13):909*; [Cleary] 329(13):958–e
Gill, T. J., III
Maternal–fetal interactions and disease [Gill] 329(7):500–e
Gillick, M. R.
Book Review of *Medical Care in the Nursing Home* (Ouslander & others) [Gillick] 329(1):66–bkrev
Gillis, S.
Tumor lysis syndrome following treatment with 2-chlorodeoxyadenosine for refractory chronic lymphocytic leukemia [Dann & others] 329(21):1547–br
Gilson, S. B.
Pandemonium in the modern hospital [Jacobson & others] 329(3):211–c
Ginsberg, H. N.
Treatment of and screening for hyperlipidemia [Ornish & others] 329(15):1124–c
Ginsburg, P. B.
Physician-payment reform [Miller & others] 329(11):808–c
Giralt, S.
Preliminary results of treatment with filgrastim for relapse of leukemia and myelodysplasia after allogeneic bone marrow transplantation [Giralt & others] 329(11):757*
Gisselbrecht, C.
Recombinant interferon alfa-2b combined with a regimen containing doxorubicin in patients with advanced follicular lymphoma [Solal-Celigny & others] 329(22):1608*
Givner, L. B.
Bismuth in infants with watery diarrhea [Abramson & others] 329(23):1742–c
Glaser, D.
Physician-payment reform [Miller & others] 329(11):808–c
Glasier, A.
Hormonal contraception [Eluf-Neto & others] 329(20):1501–c
Glass, R. I.
Enteric viruses and diarrhea in HIV-infected patients [Grohmann & others] 329(1):14*
Glenn, S.
Radioimmunotherapy of B-cell lymphoma with [^{131}I]anti-B1

(anti-CD20) antibody [Kaminski & others] 329(7):459*
Radiolabeled-antibody therapy of B-cell lymphoma with autologous bone marrow support [Press & others] 329(17):1219*; [Bast] 329(17):1266–e

Gluckman, E.
Correction of X-linked lymphoproliferative disease by transplantation of cord-blood stem cells [Vowels & others] 329(22): 1623–br
Malignant tumors occurring after treatment of aplastic anemia [Socié & others] 329(16):1152*

Gluckman, S. J.
Immunization of adults [Rothstein & others] 329(14):1046–c

Gocze, P. M.
Indications for hysterectomy [Oldenhave & others] 329(4): 275–c

Goebel, F.-D.
Zidovudine in persons with asymptomatic HIV infection and CD4+ cell counts greater than 400 per cubic millimeter [Cooper & others] 329(5):297*; [Bartlett] 329(5):351–e; [Phillips & others] 329(25):1895–c

Goetz, C. G.
Fetal-tissue transplantation for Parkinson's disease [Goetz & others] 329(20):1498–c

Gold, J. A.
Book Review of *Doctors and the Law: Medical jurisprudence in nineteenth-century America* (Mohr) [Gold] 329(16):1210–bkrev

Goldberg, R. J.
Triggering of acute myocardial infarction by heavy physical exertion — protection against triggering by regular exertion [Mittleman & others] 329(23):1677*; [Curfman] 329(23): 1730–e

Golde, D. W.
MGH Case Records (Case 40-1993): A 61-year-old woman with jaundice, anemia, thrombocytopenia, and leukocytosis [Golde & Rubin] 329(15):1108–cpc, 329(25):1904–x

Golden, J. A.
MGH Case Records (Case 27-1993): A 32-year-old man with the sudden onset of a right-sided headache and left hemiplegia and hemianesthesia [Tapia & Golden] 329(2):117–cpc

Goldhaber, S. Z.
Moderate alcohol intake, increased levels of high-density lipoprotein and its subfractions, and decreased risk of myocardial infarction [Gaziano & others] 329(25):1829*; [Friedman & Klatsky] 329(25):1882–e

Goldin, H. M.
American Health Security Act [Goldin & others] 329(18): 1357–c

Goldman, L. S.
Book Review of *Touched with Fire: Manic-depressive illness and the artistic temperament* (Jamison) [Goldman] 329(15):1133–bkrev

Goldner, B. G.
Comparison of active compression–decompression cardiopulmonary resuscitation with standard cardiopulmonary resuscitation for cardiac arrests occurring in the hospital [Cohen & others] 329(26):1918*

Goldstein, M.
Population-based study of dementia in 85-year-olds [Román & others] 329(1):63–c

Goldstein, R.
Letter from Bosnia [Goldstein] 329(23):1745–on

Goldstein, R. H.
Effect of tretinoin on collagen formation in photodamaged skin [Whitmore & others] 329(27):2038–c

Goldwyn, R. M.
Book Review of *Remarkable Surgical Practice of John Benjamin Murphy* (Schmitz & Oh) [Goldwyn] 329(16):1208–bkrev

Gominak, S. C.
MGH Case Records (Case 41-1993): A 66-year-old woman with a 19-year history of progressive weakness of all extremities [Gominak & Cros] 329(16):1182–cpc

González-Lahoz, J.
Zidovudine in persons with asymptomatic HIV infection and CD4+ cell counts greater than 400 per cubic millimeter [Cooper & others] 329(5):297*; [Bartlett] 329(5):351–e; [Phillips & others] 329(25):1895–c

Good, C. B.
Racial differences in the use of invasive cardiovascular procedures in the Department of Veterans Affairs medical system [Whittle & others] 329(9):621–sa; [Ayanian] 329(9): 656–e

Goodkin, D. A.
End Stage Renal Disease Program [Robertson & others] 329(2): 139–c

Goodman, D. C.
Marketplace in health care reform [Hodge & others] 329(12): 883–c

Gordin, F. M.
Two controlled trials of rifabutin prophylaxis against *Mycobacterium avium* complex infection in AIDS [Nightingale & others] 329(12):828*

Gordon, M. E.
Clinical problem-solving: leptospirosis [Gordon & Bohlmann] 329(27):2040–c

Gorlin, R.
Endothelial dysfunction in microvascular angina [Rossen & others] 329(23):1739–c

Gortmaker, S. L.
Social and economic consequences of overweight in adolescence and young adulthood [Gortmaker & others] 329(14):1008–sa; [Stunkard & Sørensen] 329(14):1036–e

Gospodarowicz, M. K.
Escalated as compared with standard doses of doxorubicin in BACOP therapy for patients with non-Hodgkin's lymphoma [Meyer & others] 329(24):1770*

Gostin, L. O.
Book Review of *Medicine, Money, and Morals: Physicians' conflicts of interest* (Rodwin) [Gostin] 329(12):892–bkrev

Gottlieb, L. S.
Prevention of colorectal cancer by colonoscopic polypectomy [Winawer & others] 329(27):1977*

Gourley, L. A.
Withdrawal of digoxin from patients with chronic heart failure treated with angiotensin-converting–enzyme inhibitors [Packer & others] 329(1):1*; [Smith] 329(1):51–e; [O'Mara & others] 329(24):1819–c

Govert, J. A.
Treatment of acute myocardial infarction [Beauchamp & others] 329(6):430–c

Goyert, G. L.
Book Review of *Obstetrics in the 1990s: Current controversies* (Chard & Richards) [Goyert] 329(7):514–bkrev

Gradon, J. D.
Fever in patients with neutropenia [Paschal & others] 329(17): 1279–c

Grady, D.
Waning effect of postmenopausal estrogen therapy on osteoporosis [Ettinger & Grady] 329(16):1192–e

Graetz, M. J.
Praise reform and start the litigation? [Graetz & Mashaw] 329(23):1735–sb

Gragoudas, E.
Book Review of *Age-Related Macular Degeneration: Principles and practice* (Hampton & Nelsen) [Gragoudas] 329(1):69–bkrev

Grahame, R.
Joint hypermobility and the performing musician [Grahame] 329(15):1120–e

Grant, P.
Elevated serum inhibin concentrations in postmenopausal women with ovarian tumors [Healy & others] 329(21):1539*

Grantham, J. J.
Secretion of fluid by renal cysts from patients with autosomal dominant polycystic kidney disease [Ye & Grantham] 329(5):310*

Gratacós, E.
Use of cocaine during pregnancy [Gratacós & others] 329(9): 667–c

Grattan, C. E. H.
Histamine release in chronic idiopathic urticaria [Hendricks & others] 329(21):1583–c
Graves, J.
End Stage Renal Disease Program [Robertson & others] 329(2):139–c
Graves, J. R.
Transcutaneous pacing in patients with asystolic cardiac arrest [Armon & others] 329(17):1277–c
Gray, D. T.
Clinical outcomes and costs of transcatheter as compared with surgical closure of patent ductus arteriosus [Gray & others] 329(21):1517*; [Tynan] 329(21):1570–e
Greaves, M. W.
Histamine release in chronic idiopathic urticaria [Hendricks & others] 329(21):1583–c
Greaves, R. F.
Reducing health care costs by reducing the need and demand for medical services [Fries & others] 329(5):321–sa; [Russell] 329(5):352–e
Greco, F. A.
Treatment of patients with cancer of an unknown primary site [Hainsworth & Greco] 329(4):257–ra
Greco, P. J.
Changing physicians' practices [Greco & Eisenberg] 329(17):1271–sb; [Kassirer] 329(17):1263–e
Green, D.
Comparison of subcutaneous low-molecular-weight heparin with warfarin sodium for prophylaxis against deep-vein thrombosis after hip or knee implantation [Hull & others] 329(19):1370*; [Verstraete] 329(19):1418–e
Green, G.
Controlling costs through "managed competition" [MacKay & others] 329(12):885–c
Greenberg, D. A.
Book Review of *Stroke: A clinical approach*. 2nd ed. (Caplan) [Greenberg] 329(14):1050–bkrev
Greenberg, K.
Hantavirus-associated acute respiratory failure [Prochoda & others] 329(23):1744–c
Greenblatt, D. J.
Use of benzodiazepines in anxiety disorders [Powell & others] 329(20):1500–c
Greer, J. W.
End Stage Renal Disease Program [Robertson & others] 329(2):139–c
Gregerman, R. I.
Solitary thyroid nodules [Tong & others] 329(5):360–c
Griffin, M. R.
Evaluating drugs after their approval for clinical use [Ray & others] 329(27):2029–sb
Griffin, P. P.
Selective bladder preservation by combination treatment of invasive bladder cancer [Kaufman & others] 329(19):1377*; [Scher] 329(19):1420–e
Griffith, O. W.
Pathogenetic mechanisms of septic shock [Kilbourn & others] 329(19):1427–c
Griffiths, C. E. M.
Effect of tretinoin on collagen formation in photodamaged skin [Whitmore & others] 329(27):2038–c
Restoration of collagen formation in photodamaged human skin by tretinoin (retinoic acid) [Griffiths & others] 329(8):530*; [Whitmore & others] 329(27):2038–c
Tretinoin for hyperpigmentation in black patients [LaVoo & others] 329(20):1503–c
Grimm, R. A.
Transesophageal echocardiography before cardioversion [Grimm & others] 329(8):577–c
Grinblatt, J. A.
Number of pregnancies and risk of cardiovascular disease [Grinblatt & others] 329(25):1893–c
Grines, C. L.
Treatment of acute myocardial infarction [Beauchamp & others] 329(6):430–c
Grody, W. W.
Book Review of *Handbook of Gene Level Diagnostics in Clinical Practice* (Bernstam) [Grody] 329(8):586–bkrev
Grogl, M.
Visceral leishmaniasis in Desert Storm veterans [Boyer & others] 329(20):1503–c
Grohmann, G. S.
Enteric viruses and diarrhea in HIV-infected patients [Grohmann & others] 329(1):14*
Groopman, J. E.
Book Review of *Viruses and Bone Marrow: Basic research and clinical practice* (Young) [Groopman] 329(17):1283–bkrev
Groothuis, J. R.
Prophylactic administration of respiratory syncytial virus immune globulin to high-risk infants and young children [Groothuis & others] 329(21):1524*; [McIntosh] 329(21):1572–e
Gross, H. S.
Use of benzodiazepines in anxiety disorders [Powell & others] 329(20):1500–c
Gross, S. S.
Pathogenetic mechanisms of septic shock [Kilbourn & others] 329(19):1427–c
Grossfeld, S.
Book Review of *Dust to Dust: A doctor's view of famine in Africa* (Heiden) [Grossfeld] 329(4):287–bkrev
Grossman, M. E.
Herpetic geometric glossitis [Grossman & others] 329(25):1859–br
Grosz, R.
Reforming our health care system [Freedman & others] 329(11):806–c
Gruben, K. G.
Preliminary study of cardiopulmonary resuscitation by circumferential compression of the chest with use of a pneumatic vest [Halperin & others] 329(11):762*
Grumbach, K. L.
Fatal seronegative ehrlichiosis in a patient with HIV infection [Paddock & others] 329(16):1164–br
Grumet, G. W.
Pandemonium in the modern hospital [Jacobson & others] 329(3):211–c
Grunberg, S. M.
Control of chemotherapy-induced emesis [Grunberg & Hesketh] 329(24):1790–ra
Guerci, A. D.
Preliminary study of cardiopulmonary resuscitation by circumferential compression of the chest with use of a pneumatic vest [Halperin & others] 329(11):762*
Guess, H.
Captopril, enalapril, and quality of life [Santanello & others] 329(7):505–c
Guiney, T. E.
MGH Case Records (Case 39-1993): An 83-year-old woman with hypertension, sudden severe back pain, and anuria [Guiney & Fallon] 329(14):1028–cpc
Guiraldes, E.
Bismuth in infants with watery diarrhea [Abramson & others] 329(23):1742–c
Gunstensen, J.
Comparison of aspirin with placebo in patients treated with warfarin after heart-valve replacement [Turpie & others] 329(8):524*
Guralnik, J. M.
Educational status and active life expectancy among older blacks and whites [Guralnik & others] 329(2):110–sa; [Angell] 329(2):126–e
Gusella, J. F.
Elastic DNA elements — boon or blight? [Gusella] 329(8):571–e

GUSTO Angiographic Investigators
Effects of tissue plasminogen activator, streptokinase, or both on coronary-artery patency, ventricular function, and survival after acute myocardial infarction [GUSTO Angiographic Investigators] 329(22):1615*; [Braunwald] 329(22):1650–e
GUSTO Investigators
International randomized trial comparing four thrombolytic strategies for acute myocardial infarction [GUSTO Investigators] 329(10):673*; [Fuster] 329(10):723–e; [Braunwald] 329(22):1650–e

H

Haake, R.
Pretransplantation burden of leukemic progenitor cells as a predictor of relapse after bone marrow transplantation for acute lymphoblastic leukemia [Uckun & others] 329(18):1296*; [Hoelzer] 329(18):1343–e
Haber, R. J.
Sexual harassment in medical training [Farley & others] 329(9):661–c
Hack, M.
Outcomes of extremely immature infants — a perinatal dilemma [Hack & Fanaroff] 329(22):1649–e
Hackman, B. B.
Gun ownership as a risk factor for homicide in the home [Kellermann & others] 329(15):1084–sa; [Kassirer] 329(15):1117–e
Hackman, R.
Human herpesvirus 6 in lung tissue from patients with pneumonitis after bone marrow transplantation [Cone & others] 329(3):156*; [Agut] 329(3):203–e; [Morris & others] 329(24):1817–c
Primary human herpesvirus 6 infection in an adult [Morris & others] 329(24):1817–c
Hadden, W.
Increasing disparity in mortality between socioeconomic groups in the United States, 1960 and 1986 [Pappas & others] 329(2):103–sa, 329(15):1139–x; [Angell] 329(2):126–e
Haddow, J. E.
Hazards of active and passive smoking [Richardson & others] 329(21):1580–c
Hadler, J. L.
Cat scratch disease in Connecticut — epidemiology, risk factors, and evaluation of a new diagnostic test [Zangwill & others] 329(1):8*; [Margileth & Hayden] 329(1):53–e
Hadler, S. C.
More on vaccine-associated paralytic poliomyelitis [Tulchinsky & others] 329(26):1968–c
Hadley, W. K.
Fatal seronegative ehrlichiosis in a patient with HIV infection [Paddock & others] 329(16):1164–br
Hafner, R.
Toxoplasmic encephalitis in patients with the acquired immunodeficiency syndrome [Luft & others] 329(14):995*
Hagenbeek, A.
Book Review of *Bone Marrow Transplantation in Practice* (Treleaven & Barrett) [Hagenbeek] 329(17):1284–bkrev
Hagerman, D. A.
Some features of Fanconi's anemia [Hagerman & Williams] 329(16):1168–icm
Hainsworth, J. D.
Treatment of patients with cancer of an unknown primary site [Hainsworth & Greco] 329(4):257–ra
Haioun, C.
Recombinant interferon alfa-2b combined with a regimen containing doxorubicin in patients with advanced follicular lymphoma [Solal-Celigny & others] 329(22):1608*
Halberstadt, J.
Sleep-disordered breathing [Barsh & others] 329(19):1429–c
Hall, C. B.
Prophylactic administration of respiratory syncytial virus immune globulin to high-risk infants and young children [Groothuis & others] 329(21):1524*; [McIntosh] 329(21):1572–e
Hallstrom, A. P.
Association between on-site cardiac catheterization facilities and the use of coronary angiography after acute myocardial infarction [Every & others] 329(8):546–sa
Halperin, H. R.
Preliminary study of cardiopulmonary resuscitation by circumferential compression of the chest with use of a pneumatic vest [Halperin & others] 329(11):762*
Halperin, J.
Occult pseudoxanthoma elasticum in patients with premature cardiovascular disease [Lebwohl & others] 329(17):1237–br
Hamilton, D. H.
Cat scratch disease in Connecticut — epidemiology, risk factors, and evaluation of a new diagnostic test [Zangwill & others] 329(1):8*; [Margileth & Hayden] 329(1):53–e
Hamilton, S. R.
Molecular diagnosis of familial adenomatous polyposis [Powell & others] 329(27):1982*; [Liu] 329(27):2028–e
Hamilton, T. A.
Effect of tretinoin on collagen formation in photodamaged skin [Whitmore & others] 329(27):2038–c
Restoration of collagen formation in photodamaged human skin by tretinoin (retinoic acid) [Griffiths & others] 329(8):530*; [Whitmore & others] 329(27):2038–c
Hamilton, V.
Health insurance coverage and clinical outcomes in women with breast cancer [Hamilton & others] 329(27):2039–c
Hammermeister, K. E.
Outcomes after heart-valve replacement [Bloomfield & others] 329(17):1278–c
Han, B. H.
Racial differences in the incidence of cardiac arrest and subsequent survival [Becker & others] 329(9):600*; [Ayanian] 329(9):656–e
Hancock, M. L.
Low leukocyte counts with blast cells in cerebrospinal fluid of children with newly diagnosed acute lymphoblastic leukemia [Mahmoud & others] 329(5):314*
Treatment of acute lymphoblastic leukemia — 30 years' experience at St. Jude Children's Research Hospital [Rivera & others] 329(18):1289*; [Hoelzer] 329(18):1343–e
Hanley, F. L.
Comparison of the perioperative neurologic effects of hypothermic circulatory arrest versus low-flow cardiopulmonary bypass in infant heart surgery [Newburger & others] 329(15):1057*; [Swain] 329(15):1119–e
Hannan, M. T.
Effect of postmenopausal estrogen therapy on bone density in elderly women [Felson & others] 329(16):1141*; [Ettinger & Grady] 329(16):1192–e
Hansen, J. A.
Marrow transplants from unrelated donors [Scornik & others] 329(5):362–c
Maternal–fetal disparity in HLA class II alloantigens and the pregnancy-induced amelioration of rheumatoid arthritis [Nelson & others] 329(7):466*; [Gill] 329(7):500–e
Hara, S.
Severe infectious mononucleosis–like syndrome and primary human herpesvirus 6 infection in an adult [Akashi & others] 329(3):168–br; [Agut] 329(3):203–e; [Morris & others] 329(24):1817–c
Harada, M.
Severe infectious mononucleosis–like syndrome and primary human herpesvirus 6 infection in an adult [Akashi & others] 329(3):168–br; [Agut] 329(3):203–e; [Morris & others] 329(24):1817–c
Hardin, J.
Medicaid coverage of oral rehydration solutions [Cohen & Hardin] 329(3):211–c

Hardy, J.
Relapse of hyperprolactinemia revisited [Serri & others] 329(18):1357–c
Hardy, J. C.
Stonefish envenomation [Lehmann & Hardy] 329(7):510–c
Harig, J. M.
Book Review of *Motility Disorders of the Gastrointestinal Tract: Principles and practice* (Anuras) [Harig] 329(18):1360–bkrev
Harris, A.
bcl-2 Protein in non-small-cell lung carcinoma [Pezzella & others] 329(10):690*
Harris, C. C.
Clinical implications of the p53 tumor-suppressor gene [Harris & Hollstein] 329(18):1318–ra
Harris, N. L.
MGH Case Records (Case 31-1993): A 49-year-old man with myelofibrosis, myeloid metaplasia, and osteolytic lesions of the left femur [Spitzer & Harris] 329(6):417–cpc
MGH Case Records (Case 42-1993): Jaundice and anemia two weeks after an aortic valvuloplasty in a 62-year-old woman with splenomegaly [Smith & others] 329(17):1254–cpc
Harris, S.
Randomized study of outpatient treatment with ceftriaxone for selected febrile children with sickle cell disease [Wilimas & others] 329(7):472*; [Serjeant] 329(7):501–e
Harris, T.
Number of pregnancies and risk of cardiovascular disease [Grinblatt & others] 329(25):1893–c
Harrison, C.
Treatment for life-threatening illness [Darzinš & others] 329(10):736–c
Hartwell, N.
Increase in suicide by asphyxiation in New York City after the publication of *Final Exit* [Marzuk & others] 329(20):1508–on
Harvey, A. M.
Book Review of *Postoperative Pain Management* (Ferrante & VadeBoncouer) [Harvey] 329(13):973–bkrev
Hatz, R.
Ménétrier's disease and *Helicobacter pylori* [Bayerdörfer & others] 329(1):60–c
Hauben, M.
Clinical problem-solving: one more hypothesis [Walsh & others] 329(24):1821–c
Hauser, P.
Attention deficit–hyperactivity disorder [Stein & others] 329(13):966–c
Haverkos, H. W.
Reported cases of AIDS: an update [Haverkos] 329(7):511–c
Hayden, G. F.
Cat scratch disease — from feline affection to human infection [Margileth & Hayden] 329(1):53–e
Heal, J. M.
Blood transfusions and prognosis in colorectal cancer [Ross & others] 329(18):1354–c
Health Project Consortium
Reducing health care costs by reducing the need and demand for medical services [Fries & others] 329(5):321–sa; [Russell] 329(5):352–e
Healy, B.
Dingell hearings on scientific misconduct — blunt instruments indeed [Healy] 329(10):725–sb
Healy, D. L.
Elevated serum inhibin concentrations in postmenopausal women with ovarian tumors [Healy & others] 329(21):1539*
Heath, H., III
Update on the vitamin D content of fortified milk from the United States and Canada [Chen & others] 329(20):1507–c
Hecht, S. S.
Tobacco-specific lung carcinogen in the urine of men exposed to cigarette smoke [Hecht & others] 329(21):1543*
Hedberg, C. W.
Prevention and treatment of traveler's diarrhea [Cesarman & others] 329(21):1584–c
Hegele, R. A.
Effect on blood lipids of very high intakes of fiber in diets low in saturated fat and cholesterol [Jenkins & others] 329(1):21*
Heijboer, H.
Comparison of real-time compression ultrasonography with impedance plethysmography for the diagnosis of deep-vein thrombosis in symptomatic outpatients [Heijboer & others] 329(19):1365*; [Verstraete] 329(19):1418–e
Heimlich, H. J.
Drowning [Naureckas & others] 329(1):64–c
Heiss, G.
Treatment of and screening for hyperlipidemia [Ornish & others] 329(15):1124–c
Heller, H. M.
MGH Case Records (Case 36-1993): A 28-year-old man with AIDS, persistent pancytopenia, and lymphoma [Heller & Dzieczkowski] 329(11):792–cpc
Hellstrom, W. G.
Book Review of *New Injection Treatment for Impotence: Medical and psychological aspects* (Wagner & Kaplan) [Hellstrom] 329(6):439–bkrev
Helmers, S. L.
Comparison of the perioperative neurologic effects of hypothermic circulatory arrest versus low-flow cardiopulmonary bypass in infant heart surgery [Newburger & others] 329(15):1057*; [Swain] 329(15):1119–e
Hemming, V. G.
Prophylactic administration of respiratory syncytial virus immune globulin to high-risk infants and young children [Groothuis & others] 329(21):1524*; [McIntosh] 329(21):1572–e
Hendricks, W. M.
Histamine release in chronic idiopathic urticaria [Hendricks & others] 329(21):1583–c
Hendrix, G. H.
Effects of vesnarinone on morbidity and mortality in patients with heart failure [Feldman & others] 329(3):149*; [Packer] 329(3):201–e
Heney, N. M.
Selective bladder preservation by combination treatment of invasive bladder cancer [Kaufman & others] 329(19):1377*; [Scher] 329(19):1420–e
Hennekens, C. H.
Moderate alcohol intake, increased levels of high-density lipoprotein and its subfractions, and decreased risk of myocardial infarction [Gaziano & others] 329(25):1829*; [Friedman & Klatsky] 329(25):1882–e
Prospective study of the intake of vitamins C, E, and A and the risk of breast cancer [Hunter & others] 329(4):234*; [Ennever & others] 329(21):1579–c
Henningfield, J. E.
More on the nicotine content of vegetables [Henningfield & Domino] 329(21):1581–c
Henrard, D.
Early detection of HIV in neonates [Fauvel & others] 329(1):60–c
Henry-Amar, M.
Malignant tumors occurring after treatment of aplastic anemia [Socié & others] 329(16):1152*
Henson, J. W.
Case 8-1993: cysticercosis [Del Brutto & others] 329(11):813–c
MGH Case Records (Case 43-1993): A 71-year-old woman with confusion, hemianopia, and an occipital mass [Henson & Ferraro] 329(18):1335–cpc, 329(23):1751–x
Hentschel, E.
Eradication of *Helicobacter pylori* in recurrent duodenal ulcer [Vigneri & others] 329(1):59–c
More on the eradication of *Helicobacter pylori* and the recurrence of duodenal ulcer [Schütze & others] 329(18):1356–c
Heppner, D. G., Jr.
Infectious diseases in Somalia [Smart & others] 329(12):889–c, 329(17):1288–x
Herbert, V.
Health quackery [Jacobs & Herbert] 329(16):1204–c

Hermans, P.
Primary infection with zidovudine-resistant HIV [Hermans & others] 329(15):1123–c
Herndier, B. G.
Fatal seronegative ehrlichiosis in a patient with HIV infection [Paddock & others] 329(16):1164–br
Heros, R. C.
Book Review of *Neurosurgical Procedures: Personal approaches to classic operations* (Wilson) [Heros] 329(3):214–bkrev
Herrin, V. E.
Life support for patients with cervical-level quadriplegia [Ross & others] 329(9):663–c
Herrstedt, J.
Antiemetic effects of ondansetron and metopimazine [Roila & others] 329(18):1356–c
Herzenberg, J. E.
Book Review of *Transosseous Osteosynthesis: Theoretical and clinical aspects of the regeneration and growth of tissue* (Ilizarov) [Herzenberg] 329(5):365–bkrev
Hesketh, P. J.
Control of chemotherapy-induced emesis [Grunberg & Hesketh] 329(24):1790–ra
Hess, S. P.
Stated age [Sherertz & Hess] 329(4):281–c
Hesse, K.
Book Review of *Autonomy and Long-Term Care* (Agich) [Hesse] 329(27):2044–bkrev
Book Review of *Ethics in an Aging Society* (Moody) [Hesse] 329(1):66–bkrev
Book Review of *Family Support for the Elderly: The international experience* (Kendig & others) [Hesse] 329(1):66–bkrev
Hethmon, T.
Sick building syndrome [Edelman & others] 329(7):503–c
Heufelder, A. E.
Pathogenesis of Graves' ophthalmopathy [Bahn & Heufelder] 329(20):1468–ra
Heyse, J. F.
Captopril, enalapril, and quality of life [Santanello & others] 329(7):505–c
Heyworth, M. F.
Cyanobacterium-like cyclospora species [Hoge & others] 329(20): 1504–c
Hickey, P. R.
Comparison of the perioperative neurologic effects of hypothermic circulatory arrest versus low-flow cardiopulmonary bypass in infant heart surgery [Newburger & others] 329(15):1057*; [Swain] 329(15):1119–e
Hide, M.
Histamine release in chronic idiopathic urticaria [Hendricks & others] 329(21):1583–c
Higgs, A.
L-Arginine–nitric oxide pathway [Moncada & Higgs] 329(27): 2002–ra
Hightower, A. W.
Enteric viruses and diarrhea in HIV-infected patients [Grohmann & others] 329(1):14*
Hildebrand, C.
Short-term clinical evaluation of L-697,661, a non-nucleoside inhibitor of HIV-1 reverse transcriptase [Saag & others] 329(15):1065*
Hilgartner, M. W.
Vitamin K and the newborn [Hilgartner] 329(13):957–e
Hill, E. L.
Recurrent acyclovir-resistant genital herpes in an immunocompetent patient [Kost & others] 329(24):1777–br
Himmelstein, D. U.
Administrative costs in U.S. hospitals [Woolhandler & others] 329(6):400–sa; [Blumenthal] 329(6):428–e; [Levono & others] 329(22):1656–c; [Palsbo & others] 329(22):1654–c
End Stage Renal Disease Program [Robertson & others] 329(2): 139–c
Hospital administrative costs [Palsbo & others] 329(22): 1654–c
Hinohara, T.
Comparison of directional atherectomy with coronary angioplasty in patients with coronary artery disease [Topol & others] 329(4):221*; [Bittl] 329(4):273–c; [Safian & others] 329(25): 1891–c
Hirsch, C. S.
Increase in suicide by asphyxiation in New York City after the publication of *Final Exit* [Marzuk & others] 329(20): 1508–on
Hirschel, B.
Mycobacterium ulcerans and osteomyelitis [Kristjansson & others] 329(8):582–c
Hirsch-Ginsberg, C.
Preliminary results of treatment with filgrastim for relapse of leukemia and myelodysplasia after allogeneic bone marrow transplantation [Giralt & others] 329(11):757*
Hirschhorn, K.
Book Review of *Mendelian Inheritance in Man: Catalogs of autosomal dominant, autosomal recessive, and X-linked phenotypes.* 10th ed. (McKusick) [Hirschhorn] 329(8):585–bkrev
Hirsh, J.
Comparison of aspirin with placebo in patients treated with warfarin after heart-valve replacement [Turpie & others] 329(8):524*
Hiyama, T.
Risk factors for hepatocellular carcinoma in patients with chronic liver diseases [Collazos & others] 329(25):1896–c
Ho, M. N.
Prevention of colorectal cancer by colonoscopic polypectomy [Winawer & others] 329(27):1977*
Ho, R. C. S.
Screening and informed consent [Ho & others] 329(4):276–c
Hodge, M. H.
Marketplace in health care reform [Hodge & others] 329(12): 883–c
Hoeldtke, R. D.
Treatment of orthostatic hypotension with erythropoietin [Hoeldtke & Streeten] 329(9):611*
Hoelzer, D.
Acute lymphoblastic leukemia — progress in children, less in adults [Hoelzer] 329(18):1343–e
Hoffman, E. P.
Book Review of *Genetics and Neurology.* 2nd ed. (Bundey & Brett) [Hoffman & Van Cott] 329(8):588–bkrev
Hoffmann, D.
Tobacco-specific lung carcinogen in the urine of men exposed to cigarette smoke [Hecht & others] 329(21):1543*
Hofling, B.
Comparison of directional atherectomy with coronary angioplasty in patients with coronary artery disease [Topol & others] 329(4):221*; [Bittl] 329(4):273–c; [Safian & others] 329(25): 1891–c
Hogan, C.
Physician-payment reform [Miller & others] 329(11):808–c
Hoge, C. W.
Cyanobacterium-like cyclospora species [Hoge & others] 329(20):1504–c
Hokanson, J. E.
Treatment of and screening for hyperlipidemia [Ornish & others] 329(15):1124–c
Holick, M. F.
Update on the vitamin D content of fortified milk from the United States and Canada [Chen & others] 329(20): 1507–c
Hollenberg, N. K.
Captopril, enalapril, and quality of life [Santanello & others] 329(7):505–c
Hollister, A. S.
Diagnosis and treatment of baroreflex failure [Robertson & others] 329(20):1449*; [Manger] 329(20):1494–e
Hollstein, M.
Clinical implications of the p53 tumor-suppressor gene [Harris & Hollstein] 329(18):1318–ra

Holmes, D. R.
Comparison of directional atherectomy with coronary angioplasty in patients with coronary artery disease [Topol & others] 329(4):221*; [Bittl] 329(4):273–e; [Safian & others] 329(25):1891–c
Treatment of acute myocardial infarction [Beauchamp & others] 329(6):430–c
Holmes, G. L.
Comparison of the perioperative neurologic effects of hypothermic circulatory arrest versus low-flow cardiopulmonary bypass in infant heart surgery [Newburger & others] 329(15):1057*; [Swain] 329(15):1119–e
Holtzman, N. A.
Book Review of *Exploding the Gene Myth* (Hubbard & Wald) [Holtzman] 329(22):1662–bkrev
Homan van der Heide, J. J.
Effect of dietary fish oil on renal function and rejection in cyclosporine-treated recipients of renal transplants [Homan van der Heide & others] 329(11):769*
Hooton, T. M.
Management of urinary tract infections in adults [Stamm & Hooton] 329(18):1328–ra
Hoover, D. R.
Clinical manifestations of AIDS in the era of pneumocystis prophylaxis [Hoover & others] 329(26):1922*
Hop, W. C. J.
Blood transfusions and prognosis in colorectal cancer [Ross & others] 329(18):1354–c
Horak, D.
Lidocaine for severe hiccups [Dunst & others] 329(12):890–c
Hornbach, E.
Nicotine content of common vegetables [Domino & others] 329(6):437–c; [Henningfield & Domino] 329(21):1581–c
Hornsby-Lewis, L.
Prevention of colorectal cancer by colonoscopic polypectomy [Winawer & others] 329(27):1977*
Horowitz, F. D.
Book Review of *Fetal Behaviour: Developmental and perinatal aspects* (Nijhuis) [Horowitz] 329(2):144–bkrev
Hotchkiss, R. L.
Directly observed treatment of tuberculosis [Hotchkiss & others] 329(2):135–c
Houlihan, M. J.
Book Review of *Textbook of Breast Disease* (Isaacs) [Houlihan] 329(6):441–bkrev
Houssin, D.
Correction of phenylketonuria after liver transplantation in a child with cirrhosis [Vajro & others] 329(5):363–c
Hows, J.
Malignant tumors occurring after treatment of aplastic anemia [Socié & others] 329(16):1152*
Hryniuk, W. M.
Escalated as compared with standard doses of doxorubicin in BACOP therapy for patients with non-Hodgkin's lymphoma [Meyer & others] 329(24):1770*
Hsiao, W.
Physician-payment reform [Miller & others] 329(11):808–c
Huang, M.-L. W.
Human herpesvirus 6 in lung tissue from patients with pneumonitis after bone marrow transplantation [Cone & others] 329(3):156*; [Agut] 329(3):203–e; [Morris & others] 329(24):1817–c
Huault, G.
Correction of phenylketonuria after liver transplantation in a child with cirrhosis [Vajro & others] 329(5):363–c
Hubbard, S. M.
Hodgkin's disease [Perez & others] 329(5):361–c
Huber, B.
Shattuck lecture — misconduct in medical research [Baltimore & others] 329(10):732–c
Hudson, C. N.
Anal-sphincter disruption during vaginal delivery [Sultan & others] 329(26):1905*; [DeLancey] 329(26):1956–e
Hudson, L. D.
Life support for patients with cervical-level quadriplegia [Ross & others] 329(9):663–c
Huff, E.
Geographic variations in payments to physicians [Huff & others] 329(9):666–c
Hughes, D.
Fulminating fat embolism syndrome caused by paradoxical embolism through a patent foramen ovale [Pell & others] 329(13):926–br; [Fabian] 329(13):961–e
Hughes, G.
Comparison of subcutaneous low-molecular-weight heparin with warfarin sodium for prophylaxis against deep-vein thrombosis after hip or knee implantation [Hull & others] 329(19):1370*; [Verstraete] 329(19):1418–e
Hughes, K. A.
Maternal–fetal disparity in HLA class II alloantigens and the pregnancy-induced amelioration of rheumatoid arthritis [Nelson & others] 329(7):466*; [Gill] 329(7):500–e
Hughes-Davies, T. H.
Treatment of acute myocardial infarction [Beauchamp & others] 329(6):430–c
Hull, R.
Comparison of subcutaneous low-molecular-weight heparin with warfarin sodium for prophylaxis against deep-vein thrombosis after hip or knee implantation [Hull & others] 329(19):1370*; [Verstraete] 329(19):1418–e
Hung, H. M. J.
More on the Survival and Ventricular Enlargement trial [Ganley & others] 329(16):1204–c
Hunninghake, D. B.
Treatment of and screening for hyperlipidemia [Ornish & others] 329(15):1124–c
Hunsicker, L. G.
Effect of angiotensin-converting–enzyme inhibition on diabetic nephropathy [Lewis & others] 329(20):1456*; [Remuzzi & Ruggenenti] 329(20):1496–e
Hunter, D. J.
Prospective study of the intake of vitamins C, E, and A and the risk of breast cancer [Hunter & others] 329(4):234*; [Ennever & others] 329(21):1579–c
Vitamins and breast cancer [Ennever & others] 329(21):1579–c
Hurley, J. C.
Self-administration of salmonella endotoxin [Stern & others] 329(19):1426–c
Hurowitz, J. C.
Toward a social policy for health [Hurowitz] 329(2):130–sb; [Shore & others] 329(26):1969–c
Hurt, M. A.
Reforming our health care system [Freedman & others] 329(11):806–c
Hwang, J.
Prevalence and magnitude of perinatal substance exposures in California [Vega & others] 329(12):850–sa
Hyslop, D. M.
Sudden death in young athletes [Clark & others] 329(23):1737–c

I

Igarashi, M.
Multiple brain abscesses [Igarashi] 329(15):1083–icm
Iglehart, J. K.
American health care system — community hospitals [Iglehart] 329(5):372–hpr; [Iglehart] 329(14):1052–hpr
American health care system — teaching hospitals [Iglehart] 329(14):1052–hpr
End Stage Renal Disease Program [Robertson & others] 329(2):139–c
Health care reform: the labyrinth of Congress [Iglehart] 329(21):1593–hpr; [Angell] 329(21):1569–e
Ikeda, U.
Endothelin production in mitral stenosis [Yamamoto & others] 329(23):1740–c

Illa, I.
Controlled trial of high-dose intravenous immune globulin infusions as treatment for dermatomyositis [Dalakas & others] 329(27):1993*
Ilstrup, D. M.
Long-term outcome in patients undergoing surgical repair of tetralogy of Fallot [Murphy & others] 329(9):593*; [Rosenthal] 329(9):655–e
Ilyas, M.
Expression of Epstein–Barr virus in liver-transplant recipients with lymphoproliferative disease [Francis & others] 329(3):208–c
Imura, H.
Lymphocytic infundibuloneurohypophysitis as a cause of central diabetes insipidus [Imura & others] 329(10):683*
Inoue, A.
Risk factors for hepatocellular carcinoma in patients with chronic liver diseases [Collazos & others] 329(25):1896–c
Insogna, K. L.
Calcium and kidney stones [Burtis & others] 329(7):508–c
International Non-Hodgkin's Lymphoma Prognostic Factors Project
Predictive model for aggressive non-Hodgkin's lymphoma [International Non-Hodgkin's Lymphoma Prognostic Factors Project] 329(14):987*
Investigators of the European Concerted Action on Viral Hepatitis Study
Liver transplantation in European patients with the hepatitis B surface antigen [Samuel & others] 329(25):1842*; [Perrillo & Mason] 329(25):1885–e
Isaacson, P. G.
Mucosa-associated lymphoid-tissue lymphoma [Zelenetz & others] 329(22):1657–c
Single neoplastic clone in sequential biopsy specimens from a patient with primary gastric-mucosa–associated lymphoid-tissue lymphoma and Sjögren's syndrome [Diss & others] 329(3):172–br; [Zelenetz & others] 329(22):1657–c
Iseman, M. D.
Directly observed treatment of tuberculosis [Hotchkiss & others] 329(2):135–c
Treatment of multidrug-resistant tuberculosis [Iseman] 329(11):784–ra, 329(19):1435–x
Isner, J. M.
Comparison of directional atherectomy with coronary angioplasty in patients with coronary artery disease [Topol & others] 329(4):221*; [Bittl] 329(4):273–e; [Safian & others] 329(25):1891–c
Endovascular stents for iliac arterial disease [Rosenfield & Isner] 329(9):620–icm
Isojärvi, J. I. T.
Polycystic ovaries and hyperandrogenism in women taking valproate for epilepsy [Isojärvi & others] 329(19):1383*
Israel, H. L.
Drug-resistant tuberculosis in New York City [Gensheimer & others] 329(2):134–c

J

Jacobs, J.
Health quackery [Jacobs & Herbert] 329(16):1204–c
Jacobson, A.
Pandemonium in the modern hospital [Jacobson & others] 329(3):211–c
Jacobson, J.
Toxoplasmic encephalitis in patients with the acquired immunodeficiency syndrome [Luft & others] 329(14):995*
Jacobson, J. S.
Screening for colorectal cancer [Ahlquist & others] 329(18):1351–c
Jakobezak, C.
Two-year trial of oleic and erucic acids ("Lorenzo's oil") as treatment for adrenomyeloneuropathy [Aubourg & others] 329(11):745*; [Rizzo] 329(11):801–e
Jambaqué, I.
Two-year trial of oleic and erucic acids ("Lorenzo's oil") as treatment for adrenomyeloneuropathy [Aubourg & others] 329(11):745*; [Rizzo] 329(11):801–e
Jeekel, J.
Blood transfusions and prognosis in colorectal cancer [Ross & others] 329(18):1354–c
Jellema, W. T.
Treatment of neurocardiogenic syncope [van Lieshout & others] 329(13):969–c
Jen, J.
Molecular diagnosis of familial adenomatous polyposis [Powell & others] 329(27):1982*; [Liu] 329(27):2028–e
Jenkin, D.
Brain tumors in infants [Jenkin & others] 329(26):1963–c
Jenkins, A. L.
Effect on blood lipids of very high intakes of fiber in diets low in saturated fat and cholesterol [Jenkins & others] 329(1):21*
Jenkins, D. J. A.
Effect on blood lipids of very high intakes of fiber in diets low in saturated fat and cholesterol [Jenkins & others] 329(1):21*
Jensvold, M. F.
Sexual harassment in medical training [Farley & others] 329(9):661–c
Jobling, T.
Elevated serum inhibin concentrations in postmenopausal women with ovarian tumors [Healy & others] 329(21):1539*
Joffe, I.
Drug-resistant tuberculosis in New York City [Gensheimer & others] 329(2):134–c
Withdrawal of digoxin from patients with chronic heart failure treated with angiotensin-converting–enzyme inhibitors [O'Mara & others] 329(24):1819–c
Johnson, D. H.
Life support for patients with cervical-level quadriplegia [Ross & others] 329(9):663–c
Johnson, D. P.
Book Review of *Knee Surgery: Current practice* (Aichroth & Cannon) [Johnson] 329(5):367–bkrev
Cutaneous disease and drug reactions in HIV infection [Johnson & others] 329(21):1582–c
Johnson, J. R.
Cutaneous disease and drug reactions in HIV infection [Johnson & others] 329(21):1582–c
Johnson, J. T.
Oral pilocarpine for post-irradiation xerostomia in patients with head and neck cancer [Johnson & others] 329(6):390*
Johnson, R. A.
Basal-cell carcinoma [Dover & Johnson] 329(8):545–icm
Johnson, W. C.
Book Review of *Surgical Management of Vascular Disease* (Bell & others) [Johnson] 329(18):1361–bkrev
Johnston, G. D.
Single-drug therapy for hypertension in men [Johnston & others] 329(14):1043–c
Johnston, J. O.
MGH Case Records (Case 29-1993): A 54-year-old man with a mass in the thigh and a mass in the lung [Johnston & Rosenberg] 329(4):264–cpc
Jolley, D.
Reduction of solar keratoses by regular sunscreen use [Thompson & others] 329(16):1147*; [Gilchrest] 329(16):1193–e
Jolly, M. K.
Withdrawal of digoxin from patients with chronic heart failure treated with angiotensin-converting–enzyme inhibitors [Packer & others] 329(1):1*; [Smith] 329(1):51–e; [O'Mara & others] 329(24):1819–c
Jonas, R. A.
Comparison of the perioperative neurologic effects of hypothermic circulatory arrest versus low-flow cardiopulmonary bypass in infant heart surgery [Newburger & others] 329(15):1057*; [Swain] 329(15):1119–e

Jones, H. W., Jr.
Infertile couple [Jones & Toner] 329(23):1710–ra
Joseph, P. M.
MGH Case Records (Case 45-1993): A 23-year-old asthmatic man with pulmonary infiltrates and hilar lymphadenopathy [Joseph & Mark] 329(20):1484–cpc
Joseph, P. R.
Seabather's eruption [Freudenthal & Joseph] 329(8):542*
Jost, R.
Intracolonic vancomycin for pseudomembranous colitis [Pasic & others] 329(8):583–c
Juntunen, K. T. S.
Polycystic ovaries and hyperandrogenism in women taking valproate for epilepsy [Isojärvi & others] 329(19):1383*
Justice, A. C.
Group B streptococcal disease in adults [Mathew & others] 329(22):1658–c
Justrabo, E.
Heavy-chain deposition disease [Aucouturier & others] 329(19):1389–br; [Solomon & Weiss] 329(19):1422–e

K

Kahn, M. L.
Eisenmenger's syndrome in pregnancy [Kahn] 329(12):887–c
Kailoo, A. N.
Early treatment of acute biliary pancreatitis [Pasricha & others] 329(1):58–c
Kamel, O. W.
Reversible lymphomas [Shiroky & others] 329(22):1657–c
Kamenga, C.
Prospective study of diarrhea and HIV-1 infection among 429 Zairian infants [Thea & others] 329(23):1696*
Kaminski, H. J.
Book Review of *Brown-Séquard: A visionary of science* (Aminoff) [Kaminski] 329(22):1662–bkrev
Kaminski, M. S.
Radioimmunotherapy of B-cell lymphoma with [^{131}I]anti-B1 (anti-CD20) antibody [Kaminski & others] 329(7):459*
Kamiya, T.
Increased plasma levels of brain natriuretic peptide in hypertrophic cardiomyopathy [Yoshibayashi & others] 329(6):433–c
Kamm, M. A.
Anal-sphincter disruption during vaginal delivery [Sultan & others] 329(26):1905*; [DeLancey] 329(26):1956–e
Kaneko, Y.
Rearrangement of the *MLL* gene in acute lymphoblastic and acute myeloid leukemias with 11q23 chromosomal translocations [Thirman & others] 329(13):909*; [Cleary] 329(13):958–e
Kanjinga, K.
Prospective study of diarrhea and HIV-1 infection among 429 Zairian infants [Thea & others] 329(23):1696*
Kantarjian, H.
Preliminary results of treatment with filgrastim for relapse of leukemia and myelodysplasia after allogeneic bone marrow transplantation [Giralt & others] 329(11):757*
Kao, K.-J.
Lack of immune responsiveness to bovine serum albumin in insulin-dependent diabetes [Atkinson & others] 329(25):1853*
Kao, N. L.
Combination chemotherapy for ITP [Kao & others] 329(14):1046–c
Kaplan, N. M.
Captopril, enalapril, and quality of life [Santanello & others] 329(7):505–c
Kapoor, W. N.
Professional courtesy — current practices and attitudes [Levy & others] 329(22):1627–sa; [Steinbrook] 329(22):1652–e
Kappes, J. C.
Short-term clinical evaluation of L-697,661, a non-nucleoside inhibitor of HIV-1 reverse transcriptase [Saag & others] 329(15):1065*
Karnad, A.
More on HTLV *tax* and mycosis fungoides [Youngberg & others] 329(27):2035–c
Karp, D. D.
Association between the risk of cancer and mutations in the HRAS1 minisatellite locus [Krontiris & others] 329(8):517*; [Gusella] 329(8):571–e
Kaslow, R. A.
Clinical manifestations of AIDS in the era of pneumocystis prophylaxis [Hoover & others] 329(26):1922*
Kasper, D. L.
Group B streptococcal disease in adults [Mathew & others] 329(22):1658–c
Kassirer, J. P.
Diagnosis in the public domain [Kassirer] 329(1):50–e
Financial conflicts of interest in biomedical research [Kassirer & Angell] 329(8):570–e
Guns in the household [Kassirer] 329(15):1117–e
Inadvertent placement of an advertisement [Merkel & Kassirer] 329(22):1661–c
Medical journals and the popular media [Cohn & others] 329(12):890–c
Quality of care and the quality of measuring it [Kassirer] 329(17):1263–e
Women's decisions about abortion [Bopp & others] 329(21):1579–c
Katkov, W. N.
Lymphoma of donor origin occurring in the porta hepatis of a transplanted liver [Spiro & others] 329(1):27–br
Katz, S. L.
Comprehensive Childhood Immunization Act of 1993 — toward a more rational approach [Freed & Katz] 329(26):1957–sb
Kaufman, D. I.
Effect of corticosteroids for acute optic neuritis on the subsequent development of multiple sclerosis [Beck & others] 329(24):1764*; [Silberberg] 329(24):1808–e
Kaufman, D. L.
Two controlled trials of rifabutin prophylaxis against *Mycobacterium avium* complex infection in AIDS [Nightingale & others] 329(12):828*
Kaufman, D. S.
Selective bladder preservation by combination treatment of invasive bladder cancer [Kaufman & others] 329(19):1377*; [Scher] 329(19):1420–e
Kaufman, J. L.
Air in the right ventricle [Kaufman & others] 329(6):434–c
Physician-payment reform [Miller & others] 329(11):808–c
Kauschansky, A.
Growth and pituitary–adrenal function in children with severe asthma treated with inhaled budesonide [Volovitz & others] 329(23):1703*; [Utiger] 329(23):1731–e
Kaye, E. M.
Controlled trial of diazepam administered during febrile illnesses to prevent recurrence of febrile seizures [Rosman & others] 329(2):79*; [Fischbein & others] 329(27):2033–c
Kazcmarski, R. S.
Low-dose filgrastim therapy for chronic neutropenia [Kazcmarski & Mufti] 329(17):1280–c
Keating, J.
Fulminating fat embolism syndrome caused by paradoxical embolism through a patent foramen ovale [Pell & others] 329(13):926–br; [Fabian] 329(13):961–e
Keeler, G. P.
Comparison of directional atherectomy with coronary angioplasty in patients with coronary artery disease [Topol & others] 329(4):221*; [Bittl] 329(4):273–e; [Safian & others] 329(25):1891–c
Keil, J. E.
Mortality rates and risk factors for coronary disease in black as compared with white men and women [Keil & others] 329(2):73*; [Angell] 329(2):126–e
Kellermann, A. L.
Gun ownership as a risk factor for homicide in the home

[Kellermann & others] 329(15):1084–sa; [Kassirer] 329(15):1117–e

Kelton, J. G.
Fetal thrombocytopenia and its relation to maternal thrombocytopenia [Burrows & Kelton] 329(20):1463*

Kembo, B.
Prospective study of diarrhea and HIV-1 infection among 429 Zairian infants [Thea & others] 329(23):1696*

Kennedy, J. F.
More on patient access to magnetic resonance imaging centers [Weinstock & others] 329(6):435–c

Kernan, N. A.
Marrow transplants from unrelated donors [Scornik & others] 329(5):362–c

Keroack, M. A.
More on pneumococcal appendicitis [Ronchetto & others] 329(19):1428–c

Kerschmann, R. L.
Fatal seronegative ehrlichiosis in a patient with HIV infection [Paddock & others] 329(16):1164–br

Kersey, J. H.
Pretransplantation burden of leukemic progenitor cells as a predictor of relapse after bone marrow transplantation for acute lymphoblastic leukemia [Uckun & others] 329(18):1296*; [Hoelzer] 329(18):1343–e

Kesselman, H.
MGH Case Records (Case 44-1993): A 39-year-old man with fever, polyarthralgia, and purpuric skin lesions [Rice & Kesselman] 329(19):1411–cpc

Kessler, D. A.
FDA policy on women in drug trials [Caschetta & others] 329(24):1815–c
Regulation of somatic-cell therapy and gene therapy by the Food and Drug Administration [Kessler & others] 329(16):1169–sa
Women in clinical trials of new drugs — a change in Food and Drug Administration policy [Merkatz & others] 329(4):292–sr; [Angell] 329(4):271–e; [Allen & others] 329(24):1816–c; [Caschetta & others] 329(24):1815–c

Kessler, R.
Unconventional medicine [Amoils & others] 329(16):1200–c

Keusch, G. T.
Prospective study of diarrhea and HIV-1 infection among 429 Zairian infants [Thea & others] 329(23):1696*

Keymling, M.
Controlled trial of an expansile metal stent for palliation of esophageal obstruction due to inoperable cancer [Knyrim & others] 329(18):1302*; [Boyce] 329(18):1345–e

Khamlichi, A. A.
Heavy-chain deposition disease [Aucouturier & others] 329(19):1389–br; [Solomon & Weiss] 329(19):1422–e

Kiel, D. P.
Effect of postmenopausal estrogen therapy on bone density in elderly women [Felson & others] 329(16):1141*; [Ettinger & Grady] 329(16):1192–e

Kieliszek, F. X.
Problems in primary care [Shurin & others] 329(10):728–c

Kiessling, A. A.
More on compensating egg donors [Eastlund & others] 329(4):278–c

Kikuchi, M.
Severe infectious mononucleosis–like syndrome and primary human herpesvirus 6 infection in an adult [Akashi & others] 329(3):168–br; [Agut] 329(3):203–e; [Morris & others] 329(24):1817–c

Kilbourn, R. G.
Pathogenetic mechanisms of septic shock [Kilbourn & others] 329(19):1427–c

Kim, C. L. V.
Prenatal determination of fetal RhD type by DNA amplification [Bennett & others] 329(9):607*; [Luban] 329(9):658–e

Kimball, B. P.
Comparison of directional atherectomy with balloon angioplasty for lesions of the left anterior descending coronary artery [Adelman & others] 329(4):228*; [Bittl] 329(4):273–e; [Safian & others] 329(25):1891–c

Kimmelstiel, C. D.
American Health Security Act [Goldin & others] 329(18):1357–c

King, A. J.
MGH Case Records (Case 38-1993): Renal failure and a painful toe in a 70-year-old man after an acute myocardial infarct [King & Carlson] 329(13):948–cpc

King, L., Jr.
Chronic urticaria due to surgical clips [King & others] 329(21):1583–c

King, S. B., III
Comparison of directional atherectomy with coronary angioplasty in patients with coronary artery disease [Topol & others] 329(4):221*; [Bittl] 329(4):273–e; [Safian & others] 329(25):1891–c

Kingsley, S.
More on stretcher's scrotum [Pereira & others] 329(6):436–c

Kinshuck, D.
Management of chronic obstructive pulmonary disease [Matz & others] 329(13):967–c

Kinzler, K. W.
Molecular diagnosis of familial adenomatous polyposis [Powell & others] 329(27):1982*; [Liu] 329(27):2028–e

Kirchhoff, L. V.
American trypanosomiasis (Chagas' disease) — a tropical disease now in the United States [Kirchhoff] 329(9):639–ra

Kirklin, J. W.
Long-term outcome in patients undergoing surgical repair of tetralogy of Fallot [Murphy & others] 329(9):593*; [Rosenthal] 329(9):655–e

Kirste, G.
Pheochromocytomas, multiple endocrine neoplasia type 2, and von Hippel–Lindau disease [Neumann & others] 329(21):1531*

Kizelshteyn, G.
Book Review of *Cancer Pain* (Patt) [Kizelshteyn] 329(11):818–bkrev

Klag, M. J.
Serum cholesterol in young men and cardiovascular disease [Corvilain & others] 329(2):138–c

Klatsky, A. L.
Is alcohol good for your health? [Friedman & Klatsky] 329(25):1882–e

Klawans, H. L.
Fetal-tissue transplantation for Parkinson's disease [Goetz & others] 329(20):1498–c

Klebanoff, M.
Prevention of preeclampsia with low-dose aspirin in healthy, nulliparous pregnant women [Sibai & others] 329(17):1213*; [Zuspan & Samuels] 329(17):1265–e
Risk of childhood cancer after neonatal exposure to vitamin K [Klebanoff & others] 329(13):905*; [Hilgartner] 329(13):957–e

Klein, A. L.
Transesophageal echocardiography before cardioversion [Grimm & others] 329(8):577–c

Klein, J. O.
MGH Case Records (Case 35-1993): A two-year-old boy with recurrent infections, cervical lymphadenopathy, and fever [Klein & Mattia] 329(10):714–cpc

Klein, S. J.
Directly observed treatment of tuberculosis [Hotchkiss & others] 329(2):135–c

Klimek, M.
Comparison of aspirin with placebo in patients treated with warfarin after heart-valve replacement [Turpie & others] 329(8):524*

Knapp, R. G.
Mortality rates and risk factors for coronary disease in black as compared with white men and women [Keil & others] 329(2):73*; [Angell] 329(2):126–e

Knochel, J. P.
Rhabdomyolysis in malaria [Knochel & Moore] 329(16):1206–c

Knowler, W. C.
Insulin resistance and insulin secretory dysfunction as precursors of non-insulin-dependent diabetes mellitus — prospective studies of Pima Indians [Lillioja & others] 329(27):1988*
Knyrim, K.
Controlled trial of an expansile metal stent for palliation of esophageal obstruction due to inoperable cancer [Knyrim & others] 329(18):1302*; [Boyce] 329(18):1345–e
Kobayashi, H.
Rearrangement of the *MLL* gene in acute lymphoblastic and acute myeloid leukemias with 11q23 chromosomal translocations [Thirman & others] 329(13):909*; [Cleary] 329(13):958–e
Kohler, B. A.
Health insurance coverage and clinical outcomes in women with breast cancer [Hamilton & others] 329(27):2039–c
Relation between health insurance coverage and clinical outcomes among women with breast cancer [Ayanian & others] 329(5):326–sa; [Hamilton & others] 329(27):2039–c
Kolk, A. H. J.
Questionable reliability of the polymerase chain reaction in the detection of *Mycobacterium tuberculosis* [Noordhoek & others] 329(27):2036–c
Kollia, G. D.
Benefits and disadvantages of joint hypermobility among musicians [Larsson & others] 329(15):1079*; [Grahame] 329(15):1120–e
Kolody, B.
Prevalence and magnitude of perinatal substance exposures in California [Vega & others] 329(12):850–sa
Komaromy, M.
Sexual harassment in medical training [Farley & others] 329(9):661–c
Konstam, M. A.
American Health Security Act [Goldin & others] 329(18):1357–c
Koop, C. E.
Reducing health care costs by reducing the need and demand for medical services [Fries & others] 329(5):321–sa; [Russell] 329(5):352–e
Kopelman, R. I.
Rewarding pursuit of certainty [Pauker & Kopelman] 329(15):1103–cps
When going for the gold is not an option [Pauker & Kopelman] 329(23):1716–cps
Korns, N.
Reforming our health care system [Freedman & others] 329(11):806–c
Korte, D.
Unconventional medicine [Amoils & others] 329(16):1200–c
Korzun, A. H.
Toxoplasmic encephalitis in patients with the acquired immunodeficiency syndrome [Luft & others] 329(14):995*
Kost, R. G.
Recurrent acyclovir-resistant genital herpes in an immunocompetent patient [Kost & others] 329(24):1777–br
Kottke, B. A.
Book Review of *Vascular Medicine* (Loscalzo & others) [Kottke] 329(10):738–bkrev
Treatment of and screening for hyperlipidemia [Ornish & others] 329(15):1124–c
Kovacs, R. G.
Superior vena cava syndrome [Kovacs & Aguayo] 329(14):1007–icm
Kozarsky, P.
Sexual harassment in medical training [Farley & others] 329(9):661–c
Krance, R. A.
Low leukocyte counts with blast cells in cerebrospinal fluid of children with newly diagnosed acute lymphoblastic leukemia [Mahmoud & others] 329(5):314*
Krause, D. S.
Immunization of adults [Rothstein & others] 329(14):1046–c
Kreisberg, R. A.
Abundance of options [Kreisberg] 329(6):413–cps; [Gordon & Bohlmann] 329(27):2040–c
Kreiswirth, B.
Community-acquired methicillin-resistant *Staphylococcus aureus* infection [Berman & others] 329(25):1896–c
Kreps, B. J.
Preliminary study of cardiopulmonary resuscitation by circumferential compression of the chest with use of a pneumatic vest [Halperin & others] 329(11):762*
Kristjansson, M.
Mycobacterium ulcerans and osteomyelitis [Kristjansson & others] 329(8):582–c
Kronick, R.
Marketplace in health care reform [Hodge & others] 329(12):883–c
Krontiris, T. G.
Association between the risk of cancer and mutations in the HRAS1 minisatellite locus [Krontiris & others] 329(8):517*; [Gusella] 329(8):571–e
Kroon, S.
Zidovudine in persons with asymptomatic HIV infection and CD4+ cell counts greater than 400 per cubic millimeter [Cooper & others] 329(5):297*; [Bartlett] 329(5):351–e; [Phillips & others] 329(25):1895–c
Krop, L. C.
Cutaneous disease and drug reactions in HIV infection [Johnson & others] 329(21):1582–c
Krupsky, M.
Effect of tretinoin on collagen formation in photodamaged skin [Whitmore & others] 329(27):2038–c
Krush, A. J.
Molecular diagnosis of familial adenomatous polyposis [Powell & others] 329(27):1982*; [Liu] 329(27):2028–e
Kuban, K. C. K.
Comparison of the perioperative neurologic effects of hypothermic circulatory arrest versus low-flow cardiopulmonary bypass in infant heart surgery [Newburger & others] 329(15):1057*; [Swain] 329(15):1119–e
Kuitjen, R. R.
Relation between maternal diet and subsequent primitive neuroectodermal brain tumors in young children [Bunin & others] 329(8):536*; [Foreman & others] 329(26):1963–c
Kuller, J. A.
Neonatal complications after the administration of indomethacin for preterm labor [Norton & others] 329(22):1602*; [Hack & Fanaroff] 329(22):1649–e
Kulpa, D. A.
Charcot–Marie–Tooth disease type 1a — association with a spontaneous point mutation in the *PMP22* gene [Roa & others] 329(2):96*
Kun, L. E.
Brain tumors in infants [Jenkin & others] 329(26):1963–c
Low leukocyte counts with blast cells in cerebrospinal fluid of children with newly diagnosed acute lymphoblastic leukemia [Mahmoud & others] 329(5):314*
Kundrotas, L.
Sting of the fire ant (solenopsis) [Kundrotas] 329(18):1317–icm
Kupersmith, M. J.
Effect of corticosteroids for acute optic neuritis on the subsequent development of multiple sclerosis [Beck & others] 329(24):1764*; [Silberberg] 329(24):1808–e
Treatment of vasospastic amaurosis fugax with calcium-channel blockers [Winterkorn & others] 329(6):396–br; [Gautier] 329(6):426–e
Kurent, J. E.
Book Review of *Challenges in Neurology* (Hachinski) [Kurent] 329(14):1049–bkrev
Kurtz, R. C.
Prevention of colorectal cancer by colonoscopic polypectomy [Winawer & others] 329(27):1977*
Kushi, L. H.
Walnuts and serum lipids [Mann & others] 329(5):358–c

Kushner, J. P.
Screening for hemochromatosis [Billings & others] 329(27):2037–c
Kuzu, I.
bcl-2 Protein in non–small-cell lung carcinoma [Pezzella & others] 329(10):690*
Kvols, L. K.
Motor dysfunction of the small bowel and colon in patients with the carcinoid syndrome and diarrhea [von der Ohe & others] 329(15):1073*, 329(21):1592–x
Kwan, W. C. P.
Non–corticosteroid-associated osteonecrosis of the femoral heads in two patients with inflammatory bowel disease [Freeman & Kwan] 329(18):1314–br

L

Laatikainen, T. J.
Polycystic ovaries and hyperandrogenism in women taking valproate for epilepsy [Isojärvi & others] 329(19):1383*
Labazzo, J.
Controlled trial of diazepam administered during febrile illnesses to prevent recurrence of febrile seizures [Rosman & others] 329(2):79*; [Fischbein & others] 329(27):2033–c
Diazepam to prevent febrile seizures [Fischbein & others] 329(27):2033–c
Lackland, D. T.
Mortality rates and risk factors for coronary disease in black as compared with white men and women [Keil & others] 329(2):73*; [Angell] 329(2):126–e
Lagios, M. D.
Radiation therapy for in situ or localized breast cancer [Verhoeven & others] 329(21):1577–c
Lagos, G.
Prevention and treatment of traveler's diarrhea [Cesarman & others] 329(21):1584–c
LaMarca, A.
Two controlled trials of rifabutin prophylaxis against *Mycobacterium avium* complex infection in AIDS [Nightingale & others] 329(12):828*
Lam-Po-Tang, R.
Correction of X-linked lymphoproliferative disease by transplantation of cord-blood stem cells [Vowels & others] 329(22):1623–br
Land, K. C.
Educational status and active life expectancy among older blacks and whites [Guralnik & others] 329(2):110–sa; [Angell] 329(2):126–e
Landesman, S.
Idiopathic CD4+ T-lymphocytopenia [DeHovitz & others] 329(14):1045–c
Lane, D. A.
Non-anticoagulant uses of heparin [Lane & Adams] 329(2):129–e
Langa, K. M.
Effect of cost-containment policies on rates of coronary revascularization in California [Langa & Sussman] 329(24):1784–sa
Lanman, R. B.
Screening and informed consent [Ho & others] 329(4):276–c
Lapane, K. L.
Possible influence of the prospective payment system on the assignment of discharge diagnoses for coronary heart disease [Assaf & others] 329(13):931–sa
Lapidus, W. I.
Short-term clinical evaluation of L-697,661, a non-nucleoside inhibitor of HIV-1 reverse transcriptase [Saag & others] 329(15):1065*
Lapointe, N.
Early detection of HIV in neonates [Fauvel & others] 329(1):60–c
Laramee, L.
Comparison of directional atherectomy with balloon angioplasty for lesions of the left anterior descending coronary artery [Adelman & others] 329(4):228*; [Bittl] 329(4):273–e; [Safian & others] 329(25):1891–c
Laraque, F.
Transmission from one child to another of human immunodeficiency virus type 1 with a zidovudine-resistance mutation [Fitzgibbon & others] 329(25):1835*; [Simonds & Rogers] 329(25):1883–e
LaRoche, G. R.
Ice hockey and spectators' eye injuries [Myles & others] 329(5):364–c
Larson, E. B.
Association between on-site cardiac catheterization facilities and the use of coronary angiography after acute myocardial infarction [Every & others] 329(8):546–sa
Larson, M. G.
Natural history of borderline isolated systolic hypertension [Sagie & others] 329(26):1912*
Larson, R. A.
Rearrangement of the *MLL* gene in acute lymphoblastic and acute myeloid leukemias with 11q23 chromosomal translocations [Thirman & others] 329(13):909*; [Cleary] 329(13):958–e
Larsson, L.-G.
Benefits and disadvantages of joint hypermobility among musicians [Larsson & others] 329(15):1079*; [Grahame] 329(15):1120–e
Lasker, R. D.
Diabetes Control and Complications Trial — implications for policy and practice [Lasker] 329(14):1035–e
Laskin, O. L.
Short-term clinical evaluation of L-697,661, a non-nucleoside inhibitor of HIV-1 reverse transcriptase [Saag & others] 329(15):1065*
Lasset, C.
CD44 — a new prognostic marker for neuroblastoma [Favrot & others] 329(26):1965–c
Latour, Y.
Comparison of aspirin with placebo in patients treated with warfarin after heart-valve replacement [Turpie & others] 329(8):524*
Laupacis, A.
Comparison of aspirin with placebo in patients treated with warfarin after heart-valve replacement [Turpie & others] 329(8):524*
Laurent, J.
Correction of phenylketonuria after liver transplantation in a child with cirrhosis [Vajro & others] 329(5):363–c
Lavallard-Rousseau, M.-C.
Two-year trial of oleic and erucic acids ("Lorenzo's oil") as treatment for adrenomyeloneuropathy [Aubourg & others] 329(11):745*; [Rizzo] 329(11):801–e
Laverson, S.
Sexual harassment in medical training [Farley & others] 329(9):661–c
Lavertu, P.
Book Review of *Complications in Head and Neck Surgery* (Krespi & Ossoff) [Lavertu] 329(3):216–bkrev
Lavie, C. J.
Vitamin E and the risk of coronary disease [O'Keefe & others] 329(19):1424–c, 329(25):1904–x
LaVoo, E. J.
Tretinoin for hyperpigmentation in black patients [LaVoo & others] 329(20):1503–c
Lawrence, R. S.
Becoming a doctor — critical-incident reports from third-year medical students [Branch & others] 329(15):1130–on
Lazarus, J. M.
Urea reduction ratio and serum albumin concentration as predictors of mortality in patients undergoing hemodialysis [Owen & others] 329(14):1001*
Le Beau, M. M.
Rearrangement of the *MLL* gene in acute lymphoblastic and acute myeloid leukemias with 11q23 chromosomal translocations [Thirman & others] 329(13):909*; [Cleary] 329(13):958–e

Le Bras, M.
Laboratory-acquired Gambian trypanosomiasis [Receveur & others] 329(3):209–c
Lebwohl, M.
Occult pseudoxanthoma elasticum in patients with premature cardiovascular disease [Lebwohl & others] 329(17):1237–br
Pseudoxanthoma elasticum [Lebwohl] 329(17):1240–icm
Le Chevalier, T.
Initial chemotherapeutic doses and survival in patients with limited small-cell lung cancer [Arriagada & others] 329(25):1848*
Ledley, F. D.
Book Review of *Code of Codes: Scientific and social issues in the human genome project* (Kevles & Hood) [Ledley] 329(8):584–bkrev
Lee, H.-C.
Single-drug therapy for hypertension in men [Johnston & others] 329(14):1043–c
Lee, J. M.
Screening and informed consent [Ho & others] 329(4):276–c
Lee, K. L.
Comparison of directional atherectomy with coronary angioplasty in patients with coronary artery disease [Topol & others] 329(4):221*; [Bittl] 329(4):273–e; [Safian & others] 329(25):1891–c
Lee, S.
Hospital administrative costs [Palsbo & others] 329(22):1654–c
Lee, W. M.
Acute liver failure [Lee] 329(25):1862–ra
Mooren's corneal ulcers and hepatitis C virus infection [Wilson & others] 329(1):62–c
Lee, W. P. A.
Book Review of *Atlas of Microvascular Surgery: Anatomy and operative approaches* (Strauch & others) [Lee] 329(13):974–bkrev
LeFevre, M. L.
Effect of prenatal ultrasound screening on perinatal outcome [Ewigman & others] 329(12):821*; [Berkowitz] 329(12):874–e
Lehman, L. B.
Life support for patients with cervical-level quadriplegia [Ross & others] 329(9):663–c
Lehmann, D. F.
Stonefish envenomation [Lehmann & Hardy] 329(7):510–c
Lehmkuhle, S.
Defective visual pathway in reading-disabled children [Victor & others] 329(8):579–c
Leiner, S.
Diazepam to prevent febrile seizures [Fischbein & others] 329(27):2033–c
Lemaitre, A.
Two-year trial of oleic and erucic acids ("Lorenzo's oil") as treatment for adrenomyeloneuropathy [Aubourg & others] 329(11):745*; [Rizzo] 329(11):801–e
Lemoigne, E.
Primary infection with zidovudine-resistant HIV [Hermans & others] 329(15):1123–c
Lenane, M. C.
Long-term treatment of trichotillomania (hair pulling) [Swedo & others] 329(2):141–c
Lensing, A. W. A.
Comparison of real-time compression ultrasonography with impedance plethysmography for the diagnosis of deep-vein thrombosis in symptomatic outpatients [Heijboer & others] 329(19):1365*; [Verstraete] 329(19):1418–e
Leon, A. C.
Increase in suicide by asphyxiation in New York City after the publication of *Final Exit* [Marzuk & others] 329(20):1508–on
Leon, M. B.
Comparison of directional atherectomy with coronary angioplasty in patients with coronary artery disease [Topol & others] 329(4):221*; [Bittl] 329(4):273–e; [Safian & others] 329(25):1891–c
Leonard, H. L.
Long-term treatment of trichotillomania (hair pulling) [Swedo & others] 329(2):141–c
Lepage, E.
Recombinant interferon alfa-2b combined with a regimen containing doxorubicin in patients with advanced follicular lymphoma [Solal-Celigny & others] 329(22):1608*
Leporrier, M.
Recombinant interferon alfa-2b combined with a regimen containing doxorubicin in patients with advanced follicular lymphoma [Solal-Celigny & others] 329(22):1608*
Leport, C.
Toxoplasmic encephalitis in patients with the acquired immunodeficiency syndrome [Luft & others] 329(14):995*
Letvin, N. L.
Vaccines against human immunodeficiency virus — progress and prospects [Letvin] 329(19):1400–ra
Leung, A. T.
Vertebral osteomyelitis [Artinian & others] 329(6):399–icm
Leventhal, B. L.
Attention deficit–hyperactivity disorder [Stein & others] 329(13):966–c
Levin, H. R.
Preliminary study of cardiopulmonary resuscitation by circumferential compression of the chest with use of a pneumatic vest [Halperin & others] 329(11):762*
Levin, M.
CHOP versus intensive regimens in non-Hodgkin's lymphoma [Longo & others] 329(8):580–c
Clinical problem-solving: lucky lady [Levin & Ben-Chetrit] 329(4):279–c
Levin, M. J.
Prophylactic administration of respiratory syncytial virus immune globulin to high-risk infants and young children [Groothuis & others] 329(21):1524*; [McIntosh] 329(21):1572–e
Levine, D. M.
Serum cholesterol in young men and cardiovascular disease [Corvilain & others] 329(2):138–c
Levine, H. J.
Effect of laboratory variation in the prothrombin-time ratio on the results of oral anticoagulant therapy [Eckman & others] 329(10):696–sa
Levine, J. D.
Iron deficiency in children [Pless & others] 329(23):1741–c
Levine, S. J.
Labels for nonprescription medications [Levine & others] 329(4):280–c
Levinsky, N. G.
Organization of medical care — lessons from the Medicare End Stage Renal Disease Program [Levinsky] 329(19):1395–sa
Problems in primary care [Shurin & others] 329(10):728–c
Levono, K. J.
Administrative costs and health care reform [Levono & others] 329(22):1656–c
Levy, D.
Natural history of borderline isolated systolic hypertension [Sagie & others] 329(26):1912*
Levy, M. A.
Professional courtesy — current practices and attitudes [Levy & others] 329(22):1627–sa; [Steinbrook] 329(22):1652–e
Levy, N. B.
Book Review of *Psychiatric Aspects of Organ Transplantation* (Craven & Rodin) [Levy] 329(22):1663–bkrev
Lew, N. L.
Urea reduction ratio and serum albumin concentration as predictors of mortality in patients undergoing hemodialysis [Owen & others] 329(14):1001*
Lewis, E. J.
Effect of angiotensin-converting–enzyme inhibition on diabetic nephropathy [Lewis & others] 329(20):1456*; [Remuzzi & Ruggenenti] 329(20):1496–e
Idiopathic membranous nephropathy — to treat or not to treat? [Lewis] 329(2):127–e
Lewis, M.
Physical exertion as a trigger of acute myocardial infarction [Willich & others] 329(23):1684*; [Curfman] 329(23):1730–e

Lewontin, J. P.
Administrative costs in U.S. hospitals [Woolhandler & others] 329(6):400–sa; [Blumenthal] 329(6):428–c; [Levono & others] 329(22):1656–c; [Palsbo & others] 329(22):1654–c
Leya, F.
Comparison of directional atherectomy with coronary angioplasty in patients with coronary artery disease [Topol & others] 329(4):221*; [Bittl] 329(4):273–c; [Safian & others] 329(25):1891–c
Li, C.
Lymphoma of donor origin occurring in the porta hepatis of a transplanted liver [Spiro & others] 329(1):27–br
Liberati, A.
Medical treatment of open-angle glaucoma [Rossetti & others] 329(10):735–c
Lieberman, J. A.
Clozapine-induced agranulocytosis — incidence and risk factors in the United States [Alvir & others] 329(3):162*; [Gerson] 329(3):204–c
Likar, R.
Sudden cardiac death during mountain hiking and downhill skiing [Burtscher & others] 329(23):1738–c
Liles, W. C.
Tick-borne diseases in the United States [Spach & others] 329(13):936–ra
Lillioja, S.
Insulin resistance and insulin secretory dysfunction as precursors of non-insulin-dependent diabetes mellitus — prospective studies of Pima Indians [Lillioja & others] 329(27):1988*
Lim, W.
Early detection of HIV in neonates [Fauvel & others] 329(1):60–c
Lin, B. T.
Reinfection with multidrug-resistant tuberculosis [Nolan & others] 329(11):811–c
Lipson, M. J.
Book Review of *Clinical Cardiac Rehabilitation: A cardiologist's guide* (Pashkow & Dafoe) [Zusman & Lipson] 329(22):1664–bkrev
Lipton, S. A.
Iron deficiency in children [Pless & others] 329(23):1741–c
Lister, C.
Hospital administrative costs [Palsbo & others] 329(22):1654–c
Litin, L.
Trans-fatty-acid content of common foods [Litin & Sacks] 329(26):1969–c
Litvine, C.
Serum cholesterol in young men and cardiovascular disease [Corvilain & others] 329(2):138–c
Litwin, P. E.
Association between on-site cardiac catheterization facilities and the use of coronary angiography after acute myocardial infarction [Every & others] 329(8):546–sa
Liu, E. T.
From the molecule to public health [Liu] 329(27):2028–e
Liu, Y.
Urea reduction ratio and serum albumin concentration as predictors of mortality in patients undergoing hemodialysis [Owen & others] 329(14):1001*
Ljungman, P.
Malignant tumors occurring after treatment of aplastic anemia [Socié & others] 329(16):1152*
Lo, J. W.
Fetal-tissue transplantation for Parkinson's disease [Goetz & others] 329(20):1498–c
Locci, A. B.
Gun ownership as a risk factor for homicide in the home [Kellermann & others] 329(15):1084–sa; [Kassirer] 329(15):1117–e
Lofgren, R. P.
Racial differences in the use of invasive cardiovascular procedures in the Department of Veterans Affairs medical system [Whittle & others] 329(9):621–sa; [Ayanian] 329(9):656–e
Logan, A. G.
Comparison of directional atherectomy with balloon angioplasty for lesions of the left anterior descending coronary artery [Adelman & others] 329(4):228*; [Bittl] 329(4):273–c; [Safian & others] 329(25):1891–c
Lo Gerfo, P.
Solitary thyroid nodules [Tong & others] 329(5):360–c
Long, C. E.
Prophylactic administration of respiratory syncytial virus immune globulin to high-risk infants and young children [Groothuis & others] 329(21):1524*; [McIntosh] 329(21):1572–e
Long, G. D.
Cyclosporine, methotrexate, and prednisone compared with cyclosporine and prednisone for prophylaxis of acute graft-versus-host disease [Chao & others] 329(17):1225*
Long, S. S.
Immunization of adults [Rothstein & others] 329(14):1046–c
Longcope, J. C.
Brain tumors in infants [Jenkin & others] 329(26):1963–c
Longo, D. L.
CHOP versus intensive regimens in non-Hodgkin's lymphoma [Longo & others] 329(8):580–c
Longo, D. R.
Reforming our health care system [Freedman & others] 329(11):806–c
Lotman, A.
Pseudothrombocytopenia [Shalev & Lotman] 329(20):1467–icm
Lotze, M. T.
Book Review of *Soft Tissue Sarcomas: Diagnosis and treatment* (Raaf) [Lotze] 329(17):1284–bkrev
Löwel, H.
Physical exertion as a trigger of acute myocardial infarction [Willich & others] 329(23):1684*; [Curfman] 329(23):1730–e
Lowenfels, A. B.
Pancreatitis and the risk of pancreatic cancer [Ekbom & others] 329(20):1502–c
Lowrey, C. H.
Treatment with azacitidine of patients with end-stage β-thalassemia [Lowrey & Nienhuis] 329(12):845–br
Lowrie, E. G.
Urea reduction ratio and serum albumin concentration as predictors of mortality in patients undergoing hemodialysis [Owen & others] 329(14):1001*
Luban, N. L. C.
New and the old — molecular diagnostics and hemolytic disease of the newborn [Luban] 329(9):658–e
Lucarelli, G.
Marrow transplantation in patients with thalassemia responsive to iron chelation therapy [Lucarelli & others] 329(12):840*; [Weatherall] 329(12):877–e
Luce, E. A.
Book Review of *Surgery of the Ear and Temporal Bone* (Nadol & Schuknecht) [Luce] 329(3):216–bkrev
Lucius, K. C.
Comparison of the perioperative neurologic effects of hypothermic circulatory arrest versus low-flow cardiopulmonary bypass in infant heart surgery [Newburger & others] 329(15):1057*; [Swain] 329(15):1119–e
Luft, B. J.
Toxoplasmic encephalitis in patients with the acquired immunodeficiency syndrome [Luft & others] 329(14):995*
Luomanmäki, K.
Death in a patient with primary pulmonary hypertension after 20 mg of nifedipine [Partanen & others] 329(11):812–c
Lupski, J. R.
Charcot–Marie–Tooth disease type 1a — association with a spontaneous point mutation in the *PMP22* gene [Roa & others] 329(2):96*
Lurie, N.
Book Review of *At Risk in America: The health and health care needs of vulnerable populations in the United States* (Aday) [Lurie] 329(9):671–bkrev
Preventive care for women — does the sex of the physician matter? [Lurie & others] 329(7):478–sa

L-697,661 Working Group
Short-term clinical evaluation of L-697,661, a non-nucleoside inhibitor of HIV-1 reverse transcriptase [Saag & others] 329(15):1065*
Lynch, L.
Book Review of *High-Risk Fetus: Pathophysiology, diagnosis, management* (Lin & others) [Lynch] 329(7):513–bkrev
Lynn, R. B.
Irritable bowel syndrome [Lynn & Friedman] 329(26):1940–ra

M

Maccaro, P. C.
Comparison of active compression–decompression cardiopulmonary resuscitation with standard cardiopulmonary resuscitation for cardiac arrests occurring in the hospital [Cohen & others] 329(26):1918*
MacDonald, K. L.
Prevention and treatment of traveler's diarrhea [Cesarman & others] 329(21):1584–c
MacKay, D. N.
Controlling costs through "managed competition" [MacKay & others] 329(12):885–c
Mackey, B.
Sexual harassment in medical training [Farley & others] 329(9):661–c
Maclaren, N. K.
Lack of immune responsiveness to bovine serum albumin in insulin-dependent diabetes [Atkinson & others] 329(25):1853*
Maclure, M.
Triggering of acute myocardial infarction by heavy physical exertion — protection against triggering by regular exertion [Mittleman & others] 329(23):1677*; [Curfman] 329(23):1730–e
MacMillan, L.
Screening and informed consent [Ho & others] 329(4):276–c
MacPhee, A. A.
Malabsorption of antimycobacterial medications [Peloquin & others] 329(15):1122–c
Maggioni, A. P.
Age-related increase in mortality among patients with first myocardial infarctions treated with thrombolysis [Maggioni & others] 329(20):1442*
Magill, A. J.
Failure of mefloquine chemoprophylaxis for malaria in Somalia [Magill & Smoak] 329(16):1206–c
Infectious diseases in Somalia [Smart & others] 329(12):889–c, 329(17):1288–x
Visceral leishmaniasis in Desert Storm veterans [Boyer & others] 329(20):1503–c
Maguire, G. A.
Screening for hemochromatosis [Billings & others] 329(27):2037–c
Maguire, J. H.
Case 8-1993: cysticercosis [Del Brutto & others] 329(11):813–c
Mahmoud, H. H.
Low leukocyte counts with blast cells in cerebrospinal fluid of children with newly diagnosed acute lymphoblastic leukemia [Mahmoud & others] 329(5):314*
Mair, D. D.
Long-term outcome in patients undergoing surgical repair of tetralogy of Fallot [Murphy & others] 329(9):593*; [Rosenthal] 329(9):655–e
Mair, P.
Aortic-valve function during cardiopulmonary resuscitation [Mair & others] 329(26):1965–c
Majmudar, G.
Restoration of collagen formation in photodamaged human skin by tretinoin (retinoic acid) [Griffiths & others] 329(8):530*; [Whitmore & others] 329(27):2038–c
Maki, D. G.
Overwhelming pulmonary blastomycosis associated with the adult respiratory distress syndrome [Meyer & others] 329(17):1231*
Malik, H.
Growth and pituitary–adrenal function in children with severe asthma treated with inhaled budesonide [Volovitz & others] 329(23):1703*; [Utiger] 329(23):1731–e
Malik, T.
Management of chronic obstructive pulmonary disease [Matz & others] 329(13):967–c
Mallette, L. E.
Solitary thyroid nodules [Tong & others] 329(5):360–c
Mallory, T.
Comparison of subcutaneous low-molecular-weight heparin with warfarin sodium for prophylaxis against deep-vein thrombosis after hip or knee implantation [Hull & others] 329(19):1370*; [Verstraete] 329(19):1418–e
Malnick, S. D. H.
Autoimmune protein S deficiency [Malnick & others] 329(25):1898–c
Malozowski, S.
Growth hormone, insulin-like growth factor I, and benign intracranial hypertension [Malozowski & others] 329(9):665–c
Gynecomastia [Malozowski & others] 329(3):209–c
Mamers, P.
Elevated serum inhibin concentrations in postmenopausal women with ovarian tumors [Healy & others] 329(21):1539*
Manabe, M.
Alteration in glucose metabolism by crying in children [Aono & others] 329(15):1129–c
Mandel, J. S.
Screening for colorectal cancer [Ahlquist & others] 329(18):1351–c
Manger, W. M.
Baroreflex failure — a diagnostic challenge [Manger] 329(20):1494–e
Mangura, B. T.
Law and control of tuberculosis [Trachtenberg & others] 329(2):136–c
Mann, G. V.
Walnuts and serum lipids [Mann & others] 329(5):358–c
Manning, W. J.
MRI coronary angiography [Bittl & others] 329(7):507–c
Transesophageal echocardiography before cardioversion [Grimm & others] 329(8):577–c
Manson, J. E.
Prospective study of the intake of vitamins C, E, and A and the risk of breast cancer [Hunter & others] 329(4):234*; [Ennever & others] 329(21):1579–c
Marcoux, S.
Amniotomy in labor [Teoh & others] 329(12):886–c
Marcus, L. C.
MGH Case Records (Case 28-1993): A 63-year-old man with fever, sweats, and shaking chills [Marcus & Mattia] 329(3):194–cpc
Marek, K. L.
Fetal-tissue transplantation for Parkinson's disease [Goetz & others] 329(20):1498–c
Margileth, A. M.
Cat scratch disease — from feline affection to human infection [Margileth & Hayden] 329(1):53–e
Margolin, K.
Lidocaine for severe hiccups [Dunst & others] 329(12):890–c
Margolis, K.
Preventive care for women — does the sex of the physician matter? [Lurie & others] 329(7):478–sa
Mark, D. B.
Comparison of directional atherectomy with coronary angioplasty in patients with coronary artery disease [Topol & others] 329(4):221*; [Bittl] 329(4):273–e; [Safian & others] 329(25):1891–c
Mark, E. J.
MGH Case Records (Case 34-1993): A 36-year-old man with AIDS and respiratory failure [Brusch & Mark] 329(9):645–cpc, 329(19):1435–x
MGH Case Records (Case 37-1993): A 48-year-old woman with

an atrial septal defect and pulmonary hypertension [Geggel & Mark] 329(12):864–cpc
MGH Case Records (Case 45-1993): A 23-year-old asthmatic man with pulmonary infiltrates and hilar lymphadenopathy [Joseph & Mark] 329(20):1484–cpc
MGH Case Records (Case 48-1993): A 27-year-old woman with mediastinal lymphadenopathy and relentless cor pulmonale [Faling & Mark] 329(23):1720–cpc
MGH Case Records (Case 49-1993): A 21-year-old woman with lifelong progressive interstitial lung disease [Colin & Mark] 329(24):1797–cpc
MGH Case Records (Case 50-1993): A 46-year-old man with postobstructive pneumonia and a pulmonary mass [Cockrill & Mark] 329(25):1873–cpc
MGH Case Records (Case 52-1993): A 17-year-old girl with massive hemoptysis and acute oliguric renal failure [Fanburg & others] 329(27):2019–cpc

Marks, R.
Reduction of solar keratoses by regular sunscreen use [Thompson & others] 329(16):1147*; [Gilchrest] 329(16):1193–e

Marmon, L. M.
Problems in primary care [Shurin & others] 329(10):728–c

Maron, B. J.
Sudden death in young athletes [Clark & others] 329(23):1737–c
Sudden death in young athletes — lessons from the Hank Gathers affair [Maron] 329(1):55–sb; [Kassirer] 329(1):50–e; [Clark & others] 329(23):1737–c

Marquet, R. L.
Blood transfusions and prognosis in colorectal cancer [Ross & others] 329(18):1354–c

Marrosu, M. G.
Deletion of the dystrophin muscle-promoter region associated with X-linked dilated cardiomyopathy [Muntoni & others] 329(13):921–br; [Michels] 329(13):960–e

Martin, F.
Heavy-chain deposition disease [Aucouturier & others] 329(19):1389–br; [Solomon & Weiss] 329(19):1422–e

Martin, J. S.
Association between on-site cardiac catheterization facilities and the use of coronary angiography after acute myocardial infarction [Every & others] 329(8):546–sa

Martin, K. A.
Hormone replacement and cardiovascular risk factors [Zumoff & others] 329(14):1041–c

Martin, P. J.
Radiolabeled-antibody therapy of B-cell lymphoma with autologous bone marrow support [Press & others] 329(17):1219*; [Bast] 329(17):1266–e

Martínez, F.
Preventing asthma epidemics due to soybeans by dust-control measures [Antó & others] 329(24):1760*; [Schenker] 329(24):1807–e

Martinez, R.
Zidovudine in asymptomatic HIV infection [Phillips & others] 329(25):1895–c

Marzuk, P. M.
Increase in suicide by asphyxiation in New York City after the publication of *Final Exit* [Marzuk & others] 329(20):1508–on
Progress in psychiatry (in two parts) [Michels & Marzuk] 329(8):552–ra; 329(9):628–ra

Masden, R. R.
Comparison of directional atherectomy with coronary angioplasty in patients with coronary artery disease [Topol & others] 329(4):221*; [Bittl] 329(4):273–e; [Safian & others] 329(25):1891–c

Maseri, A.
Age-related increase in mortality among patients with first myocardial infarctions treated with thrombolysis [Maggioni & others] 329(20):1442*

Mashaw, J. L.
Praise reform and start the litigation? [Graetz & Mashaw] 329(23):1735–sb

Mason, A. L.
Hepatitis B and liver transplantation — problems and promises [Perrillo & Mason] 329(25):1885–e

Mason, D. Y.
bcl-2 Protein in non–small-cell lung carcinoma [Pezzella & others] 329(10):690*

Mason, J. W.
Comparison of electrophysiologic testing with Holter monitoring to predict antiarrhythmic-drug efficacy for ventricular tachyarrhythmias [Mason] 329(7):445*; [Ward & Camm] 329(7):498–e
Comparison of seven antiarrhythmic drugs in patients with ventricular tachyarrhythmias [Mason] 329(7):452*; [Ward & Camm] 329(7):498–e

Masquelier, B.
Primary infection with zidovudine-resistant HIV [Hermans & others] 329(15):1123–c

Massari, F. E.
Short-term clinical evaluation of L-697,661, a non-nucleoside inhibitor of HIV-1 reverse transcriptase [Saag & others] 329(15):1065*

Massoud, F.
Relapse of hyperprolactinemia revisited [Serri & others] 329(18):1357–c

Masur, H.
Recommendations on prophylaxis and therapy for disseminated *Mycobacterium avium* complex disease in patients infected with the human immunodeficiency virus [Masur & Public Health Service Task Force on Prophylaxis and Therapy for *Mycobacterium avium* Complex] 329(12):898–sr

Mateddu, A.
Deletion of the dystrophin muscle-promoter region associated with X-linked dilated cardiomyopathy [Muntoni & others] 329(13):921–br; [Michels] 329(13):960–e

Materson, B. J.
Single-drug therapy for hypertension in men [Johnston & others] 329(14):1043–c

Mathew, P.
Group B streptococcal disease in adults [Mathew & others] 329(22):1658–c

Mathews, H. F.
Book Review of *Walkin' over Medicine* (Snow) [Mathews] 329(24):1824–bkrev

Matondo, M.
Prospective study of diarrhea and HIV-1 infection among 429 Zairian infants [Thea & others] 329(23):1696*

Matsuo, H.
Increased plasma levels of brain natriuretic peptide in hypertrophic cardiomyopathy [Yoshibayashi & others] 329(6):433–c

Matte, J.
Serum cholesterol in young men and cardiovascular disease [Corvilain & others] 329(2):138–c

Matthews, D. C.
Radiolabeled-antibody therapy of B-cell lymphoma with autologous bone marrow support [Press & others] 329(17):1219*; [Bast] 329(17):1266–e

Mattia, A. R.
MGH Case Records (Case 28-1993): A 63-year-old man with fever, sweats, and shaking chills [Marcus & Mattia] 329(3):194–cpc
MGH Case Records (Case 32-1993): A native of El Salvador with tachycardia and syncope [Acquatella & Mattia] 329(7):488–cpc
MGH Case Records (Case 35-1993): A two-year-old boy with recurrent infections, cervical lymphadenopathy, and fever [Klein & Mattia] 329(10):714–cpc
MGH Case Records (Case 51-1993): A 36-year-old man with AIDS, increase in chronic diarrhea, and intermittent fever and chills [Wanke & Mattia] 329(26):1946–cpc

Matz, R.
Management of chronic obstructive pulmonary disease [Matz & others] 329(13):967–c

Mauri, F.
Age-related increase in mortality among patients with first myocardial infarctions treated with thrombolysis [Maggioni & others] 329(20):1442*
Mayer, J. E., Jr.
Comparison of the perioperative neurologic effects of hypothermic circulatory arrest versus low-flow cardiopulmonary bypass in infant heart surgery [Newburger & others] 329(15):1057*; [Swain] 329(15):1119–e
Maynard, C.
Association between on-site cardiac catheterization facilities and the use of coronary angiography after acute myocardial infarction [Every & others] 329(8):546–sa
Mazzaferri, E. L.
Solitary thyroid nodules [Tong & others] 329(5):360–c
Mbangkollo, D.
Rearrangement of the *MLL* gene in acute lymphoblastic and acute myeloid leukemias with 11q23 chromosomal translocations [Thirman & others] 329(13):909*; [Cleary] 329(13):958–e
McCabe, N. R.
Rearrangement of the *MLL* gene in acute lymphoblastic and acute myeloid leukemias with 11q23 chromosomal translocations [Thirman & others] 329(13):909*; [Cleary] 329(13):958–e
McCann, S. R.
Malignant tumors occurring after treatment of aplastic anemia [Socié & others] 329(16):1152*
McCarthy, J. F.
Sick building syndrome [Edelman & others] 329(7):503–c
McCarthy, P. L.
Infants with fever [McCarthy] 329(20):1493–e
McCluskey, L. F.
Recurrent migraine and intravenous immune globulin therapy [Constantinescu & others] 329(8):583–c
McCormick, T. R.
Life support for patients with cervical-level quadriplegia [Ross & others] 329(9):663–c
McCrosky, S.
Controlled trial of high-dose intravenous immune globulin infusions as treatment for dermatomyositis [Dalakas & others] 329(27):1993*
McGill, D. B.
Screening for colorectal cancer [Ahlquist & others] 329(18):1351–c
McGoon, D. C.
Long-term outcome in patients undergoing surgical repair of tetralogy of Fallot [Murphy & others] 329(9):593*; [Rosenthal] 329(9):655–e
McGoon, M. D.
Long-term outcome in patients undergoing surgical repair of tetralogy of Fallot [Murphy & others] 329(9):593*; [Rosenthal] 329(9):655–e
McGovern, B. A.
Neurocardiogenic syncope [Piwinski & others] 329(26):1966–c
McGovern, P.
Preventive care for women — does the sex of the physician matter? [Lurie & others] 329(7):478–sa
McGovern, T.
FDA policy on women in drug trials [Caschetta & others] 329(24):1815–c
McIntosh, K.
Respiratory syncytial virus — successful immunoprophylaxis at last [McIntosh] 329(21):1572–e
McKeag, D. B.
Book Review of *Sport and Exercise Science: Essays in the history of sports medicine* (Berryman & Park) [McKeag] 329(5):367–bkrev
McKee, A. C.
MGH Case Records (Case 46-1993): A 75-year-old man with right-sided rigidity, dysarthria, and abnormal gait [Feldman & McKee] 329(21):1560–cpc
McKee, J. D.
Auto PEEP [McKee & others] 329(3):212–c
McKenney, J. L.
Possible influence of the prospective payment system on the assignment of discharge diagnoses for coronary heart disease [Assaf & others] 329(13):931–sa
McLaughlin, J. K.
Pancreatitis and the risk of pancreatic cancer [Ekbom & others] 329(20):1502–c
McMahon, M. J.
Book Review of *Occupational and Environmental Reproductive Hazards: A guide for clinicians* (Paul) [Savitz & others] 329(21):1588–bkrev
McManus, E. J.
Overwhelming pulmonary blastomycosis associated with the adult respiratory distress syndrome [Meyer & others] 329(17):1231*
McMillan, D. E.
Geographic variations in payments to physicians [Huff & others] 329(9):666–c
McMillan, R.
Combination chemotherapy for ITP [Kao & others] 329(14):1046–c
McNellis, D.
Effect of prenatal ultrasound screening on perinatal outcome [Ewigman & others] 329(12):821*; [Berkowitz] 329(12):874–e
Prevention of preeclampsia with low-dose aspirin in healthy, nulliparous pregnant women [Sibai & others] 329(17):1213*; [Zuspan & Samuels] 329(17):1265–e
McWilliams, M.
Clinical problem-solving: one more hypothesis [Walsh & others] 329(24):1821–c
Mead, L. A.
Serum cholesterol in young men and cardiovascular disease [Corvilain & others] 329(2):138–c
Meade, T. W.
Plasma renin activity and ischemic heart disease [Meade & others] 329(9):616*
Meadows, A. T.
Maternal diet and primitive neuroectodermal brain tumors in children [Foreman & others] 329(26):1963–c
Relation between maternal diet and subsequent primitive neuroectodermal brain tumors in young children [Bunin & others] 329(8):536*; [Foreman & others] 329(26):1963–c
Mecca, G.
Prognosis of untreated patients with idiopathic membranous nephropathy [Schieppati & others] 329(2):85*; [Lewis] 329(2):127–e
Mehling, C.
Effect on blood lipids of very high intakes of fiber in diets low in saturated fat and cholesterol [Jenkins & others] 329(1):21*
Meier, D.
Book Review of *Troubled Dream of Life: Living with mortality* (Callahan) [Meier] 329(27):2042–bkrev
Meissner, H. C.
Prophylactic administration of respiratory syncytial virus immune globulin to high-risk infants and young children [Groothuis & others] 329(21):1524*; [McIntosh] 329(21):1572–e
Mela, G. S.
Eradication of *Helicobacter pylori* in recurrent duodenal ulcer [Vigneri & others] 329(1):59–c
Melis, M. A.
Deletion of the dystrophin muscle-promoter region associated with X-linked dilated cardiomyopathy [Muntoni & others] 329(13):921–br; [Michels] 329(13):960–e
Melville, R. L.
Zidovudine in persons with asymptomatic HIV infection and CD4+ cell counts greater than 400 per cubic millimeter [Cooper & others] 329(5):297*; [Bartlett] 329(5):351–e; [Phillips & others] 329(25):1895–c
Mendelssohn, D. C.
Health care in Canada and the United States [Schneider & others] 329(13):964–c
Menzies, R.
Sick building syndrome [Edelman & others] 329(7):503–c
Merkatz, R. B.
FDA policy on women in drug trials [Caschetta & others] 329(24):1815–c

Women in clinical trials of new drugs — a change in Food and Drug Administration policy [Merkatz & others] 329(4):292–sr; [Angell] 329(4):271–e; [Allen & others] 329(24):1816–c; [Caschetta & others] 329(24):1815–c

Merkel, P. A.
Inadvertent placement of an advertisement [Merkel & Kassirer] 329(22):1661–c

Mermel, L.
More on vaccine-associated paralytic poliomyelitis [Tulchinsky & others] 329(26):1968–c
Vaccine-associated paralytic poliomyelitis [Mermel & others] 329(11):810–c; [Tulchinsky & others] 329(26):1968–c

Merrill, J.
Neonatal complications after the administration of indomethacin for preterm labor [Norton & others] 329(22):1602*; [Hack & Fanaroff] 329(22):1649–e

Meserole, L.
Unconventional medicine [Amoils & others] 329(16):1200–c

Metcalf, M.
Human herpesvirus 6 in lung tissue from patients with pneumonitis after bone marrow transplantation [Cone & others] 329(3):156*; [Agut] 329(3):203–e; [Morris & others] 329(24):1817–c

Metersky, M. L.
Recent advances in pulmonary medicine [Metersky & others] 329(17):1278–c

Metherall, J.
Sarcoidosis [Oates & Metherall] 329(19):1394–icm

Metzger, D. S.
Causes of death in injection-drug users [Woody & Metzger] 329(22):1661–c

Meyer, G. S.
Future of the academic medical center under health care reform [Blumenthal & Meyer] 329(24):1812–sb
Marketplace in health care reform [Hodge & others] 329(12):883–c

Meyer, K. C.
Overwhelming pulmonary blastomycosis associated with the adult respiratory distress syndrome [Meyer & others] 329(17):1231*

Meyer, P. M.
Racial differences in the incidence of cardiac arrest and subsequent survival [Becker & others] 329(9):600*; [Ayanian] 329(9):656–e

Meyer, R. M.
Escalated as compared with standard doses of doxorubicin in BACOP therapy for patients with non-Hodgkin's lymphoma [Meyer & others] 329(24):1770*

Meyers, A.
Prevention and treatment of traveler's diarrhea [Cesarman & others] 329(21):1584–c

Meyers, J. D.
Human herpesvirus 6 in lung tissue from patients with pneumonitis after bone marrow transplantation [Cone & others] 329(3):156*; [Agut] 329(3):203–e; [Morris & others] 329(24):1817–c

Michael, M., III
Book Review of *Differential Diagnosis of Acute Pain by Body Region* (Wiener) [Michael] 329(13):972–bkrev

Michels, R.
Progress in psychiatry (in two parts) [Michels & Marzuk] 329(8):552–ra; 329(9):628–ra

Michels, V. V.
Progress in defining the causes of idiopathic dilated cardiomyopathy [Michels] 329(13):960–e

Middleton, E.
Book Review of *Current Therapy in Allergy, Immunology, and Rheumatology*. 4th ed. (Lichtenstein & Fauci) [Middleton] 329(4):287–bkrev

Miele, A.
Problems in primary care [Shurin & others] 329(10):728–c

Mihm, M. C., Jr.
Mycosis fungoides [Wong & Mihm] 329(27):2001–icm

Mikuta, J. J.
Book Review of *Cancer of the Ovary* (Markman & Hoskins) [Mikuta] 329(17):1285–bkrev
Book Review of *Ovarian Cancer* (Rubin & Sutton) [Mikuta] 329(17):1285–bkrev

Miles, S. A.
Early detection of HIV in neonates [Fauvel & others] 329(1):60–c

Milik, A. W.
Radioimmunotherapy of B-cell lymphoma with [^{131}I]anti-B1 (anti-CD20) antibody [Kaminski & others] 329(7):459*

Millard, J.
Zidovudine in persons with asymptomatic HIV infection and CD4+ cell counts greater than 400 per cubic millimeter [Cooper & others] 329(5):297*; [Bartlett] 329(5):351–e; [Phillips & others] 329(25):1895–c

Miller, A. D.
Analysis of dystrophin expression after activation of myogenesis in amniocytes, chorionic-villus cells, and fibroblasts — a new method for diagnosing Duchenne's muscular dystrophy [Sancho & others] 329(13):915*

Miller, H. C.
Outcomes after heart-valve replacement [Bloomfield & others] 329(17):1278–c

Miller, J. J.
Physician-payment reform [Miller & others] 329(11):808–c

Miller, M. E.
Geographic variations in payments to physicians [Huff & others] 329(9):666–c

Miller, M. G.
Book Review of *"Make-Believes" in Psychiatry, or the Perils of Progress* (van Praag) [Miller] 329(15):1134–bkrev

Mills, J. L.
Data torturing [Mills] 329(16):1196–sb
Risk of childhood cancer after neonatal exposure to vitamin K [Klebanoff & others] 329(13):905*; [Hilgartner] 329(13):957–e

Millstein, L. G.
Deceptive x-ray films in an advertisement [Finley & Millstein] 329(16):1207–c

Milner, P. F.
Book Review of *Sickle Cell Disease: Pathophysiology, diagnosis, and management* (Mankad & Moore) [Milner] 329(9):670–bkrev

Minamishima, Y.
Severe infectious mononucleosis-like syndrome and primary human herpesvirus 6 infection in an adult [Akashi & others] 329(3):168–br; [Agut] 329(3):203–e; [Morris & others] 329(24):1817–c

Minematsu, T.
Severe infectious mononucleosis-like syndrome and primary human herpesvirus 6 infection in an adult [Akashi & others] 329(3):168–br; [Agut] 329(3):203–e; [Morris & others] 329(24):1817–c

Minkoff, H. L.
Paternal consent for fetal research [Minkoff & Moreno] 329(4):278–c

Minton, S. A.
Book Review of *Colour Atlas of Arthropods in Clinical Medicine* (Peters) [Minton] 329(20):1512–bkrev

Miranda, A. F.
Analysis of dystrophin expression after activation of myogenesis in amniocytes, chorionic-villus cells, and fibroblasts — a new method for diagnosing Duchenne's muscular dystrophy [Sancho & others] 329(13):915*

Mirkin, G.
Walnuts and serum lipids [Mann & others] 329(5):358–c

Mirvis, D. M.
Physicians' autonomy [Schlafly & others] 329(14):1048–c

Mitchell, J. E.
Book Review of *Eating Disorders* (Giannini & Slaby) [Mitchell] 329(26):1975–bkrev
Book Review of *Endorphins, Eating Disorders and Other Addictive Behaviors* (Huebner) [Mitchell] 329(26):1975–bkrev

Mitchell, S. J.
Effect on blood lipids of very high intakes of fiber in diets low in

saturated fat and cholesterol [Jenkins & others] 329(1):21*
Mitrakou, A.
Reversibility of unawareness of hypoglycemia in patients with insulinomas [Mitrakou & others] 329(12):834*; [Amiel] 329(12):876–c
Mittleman, M. A.
Triggering of acute myocardial infarction by heavy physical exertion — protection against triggering by regular exertion [Mittleman & others] 329(23):1677*; [Curfman] 329(23):1730–c
Modell, J. H.
Drowning [Naureckas & others] 329(1):64–c
Moertel, C. G.
Screening for colorectal cancer [Ahlquist & others] 329(18):1351–c
Mogadam, M.
Walnuts and serum lipids [Mann & others] 329(5):358–c
Molloy, D. W.
Book Review of *Death and Dignity: Making choices and taking charge* (Quill) [Molloy] 329(11):817–bkrev
Treatment for life-threatening illness [Darzinš & others] 329(10):736–c
Moncada, S.
L-Arginine–nitric oxide pathway [Moncada & Higgs] 329(27):2002–ra
Monchi, M.
Inhaled nitric oxide for the adult respiratory distress syndrome [Sahebjami & others] 329(3):206–c
Monfort, J.-C.
Population-based study of dementia in 85-year-olds [Román & others] 329(1):63–c
Mongini, T.
Analysis of dystrophin expression after activation of myogenesis in amniocytes, chorionic-villus cells, and fibroblasts — a new method for diagnosing Duchenne's muscular dystrophy [Sancho & others] 329(13):915*
Moninger, G. A.
Mooren's corneal ulcers and hepatitis C virus infection [Wilson & others] 329(1):62–c
Monnet, I.
Initial chemotherapeutic doses and survival in patients with limited small-cell lung cancer [Arriagada & others] 329(25):1848*
Monroe, S. S.
Enteric viruses and diarrhea in HIV-infected patients [Grohmann & others] 329(1):14*
Moon, S. D.
Radioimmunotherapy of B-cell lymphoma with [^{131}I]anti-B1 (anti-CD20) antibody [Kaminski & others] 329(7):459*
Moore, F. D.
Book Review of *Hypokinesia and Weightlessness: Clinical and physiologic aspects* (Atkov & Bednenko) [Moore] 329(4):284–bkrev
Book Review of *Medicine at the Crossroads: The crisis in health care* (Konner) [Moore] 329(12):894–bkrev
Book Review of *Physiologic Basis of Surgery* (O'Leary) [Moore] 329(25):1900–bkrev
Book Review of *Surgery: An illustrated history* (Rutkow) [Moore] 329(25):1899–bkrev
Moore, G. E.
Rhabdomyolysis in malaria [Knochel & Moore] 329(16):1206–c
Moore, K.
Plasma endothelin and the hepatorenal syndrome [Agarwal & others] 329(1):63–c
Morell, F.
Preventing asthma epidemics due to soybeans by dust-control measures [Antó & others] 329(24):1760*; [Schenker] 329(24):1807–e
Moreno, J. D.
Paternal consent for fetal research [Minkoff & Moreno] 329(4):278–c
Morgan, B. C.
More on patient access to magnetic resonance imaging centers [Weinstock & others] 329(6):435–c
Morgan, R.
Rearrangement of the *MLL* gene in acute lymphoblastic and acute myeloid leukemias with 11q23 chromosomal translocations [Thirman & others] 329(13):909*; [Cleary] 329(13):958–e
Morgan, R. G.
Treatment of lymphedema of the arms and legs with 5,6-benzo-[α]-pyrone [Casley-Smith & others] 329(16):1158*
Morimoto, T.
Quality of life among donors of liver transplants to relatives [Morimoto & others] 329(5):363–c
Morlat, P.
Toxoplasmic encephalitis in patients with the acquired immunodeficiency syndrome [Luft & others] 329(14):995*
Morris, D. J.
Primary human herpesvirus 6 infection in an adult [Morris & others] 329(24):1817–c
Morris, R. J.
Drowning [Naureckas & others] 329(1):64–c
Morrison, P. J.
Peutz–Jeghers syndrome [Morrison & Nevin] 329(11):774–icm
Morse, L. J.
Declaration of independence for health system reform [Morse] 329(11):804–sb; [Freedman & others] 329(11):806–c
Mosconi, L.
Prognosis of untreated patients with idiopathic membranous nephropathy [Schieppati & others] 329(2):85*; [Lewis] 329(2):127–e
Mosqueda-Garcia, R.
Diagnosis and treatment of baroreflex failure [Robertson & others] 329(20):1449*; [Manger] 329(20):1494–e
Mostow, S. R.
Hantavirus-associated acute respiratory failure [Prochoda & others] 329(23):1744–c
Mott, D. M.
Insulin resistance and insulin secretory dysfunction as precursors of non-insulin-dependent diabetes mellitus — prospective studies of Pima Indians [Lillioja & others] 329(27):1988*
Moutquin, J.-M.
Amniotomy in labor [Teoh & others] 329(12):886–c
Moyé, L. A.
More on the Survival and Ventricular Enlargement trial [Ganley & others] 329(16):1204–c
Mudholkar, G. S.
Benefits and disadvantages of joint hypermobility among musicians [Larsson & others] 329(15):1079*; [Grahame] 329(15):1120–e
Mueller, J.
Charcot–Marie–Tooth disease type 1a — association with a spontaneous point mutation in the *PMP22* gene [Roa & others] 329(2):96*
Mufti, G. J.
Low-dose filgrastim therapy for chronic neutropenia [Kaczmarski & Mufti] 329(17):1280–c
Mülleneisen, N. K.
Management of chronic obstructive pulmonary disease [Matz & others] 329(13):967–c
Muller, J. E.
Triggering of acute myocardial infarction by heavy physical exertion — protection against triggering by regular exertion [Mittleman & others] 329(23):1677*; [Curfman] 329(23):1730–e
Muller, R.
Liver transplantation in European patients with the hepatitis B surface antigen [Samuel & others] 329(25):1842*; [Perrillo & Mason] 329(25):1885–e
Muntoni, F.
Deletion of the dystrophin muscle-promoter region associated with X-linked dilated cardiomyopathy [Muntoni & others] 329(13):921–br; [Michels] 329(13):960–e
Murakami, C.
Mooren's corneal ulcers and hepatitis C virus infection [Wilson & others] 329(1):62–c

Murphy, E.
More on HTLV *tax* and mycosis fungoides [Youngberg & others] 329(27):2035–c
Murphy, J. G.
Long-term outcome in patients undergoing surgical repair of tetralogy of Fallot [Murphy & others] 329(9):593*; [Rosenthal] 329(9):655–e
Murphy, S. E.
Tobacco-specific lung carcinogen in the urine of men exposed to cigarette smoke [Hecht & others] 329(21):1543*
Muscoplat, C. C.
Oral pilocarpine for post-irradiation xerostomia in patients with head and neck cancer [Johnson & others] 329(6):390*
Must, A.
Social and economic consequences of overweight in adolescence and young adulthood [Gortmaker & others] 329(14):1008–sa; [Stunkard & Sørensen] 329(14):1036–e
Myles, W. M.
Ice hockey and spectators' eye injuries [Myles & others] 329(5):364–c
Myllylä, V. V.
Polycystic ovaries and hyperandrogenism in women taking valproate for epilepsy [Isojärvi & others] 329(19):1383*

N

Nabulsi, A. A.
Hormone replacement and cardiovascular risk factors [Zumoff & others] 329(14):1041–c
Nademanee, A. P.
Cyclosporine, methotrexate, and prednisone compared with cyclosporine and prednisone for prophylaxis of acute graft-versus-host disease [Chao & others] 329(17):1225*
Nadol, J. B., Jr.
Hearing loss [Nadol] 329(15):1092–ra
Nakao, K.
Lymphocytic infundibuloneurohypophysitis as a cause of central diabetes insipidus [Imura & others] 329(10):683*
Nanji, A. A.
Thromboxane synthase and organ preference for metastases [Nanji] 329(2):138–c
Nardini, R.
Renal tubular dysfunction in chronic alcohol abuse — effects of abstinence [De Marchi & others] 329(26):1927*
Nataf, P.
Endothelin-1 in pulmonary hypertension [Cacoub & others] 329(26):1967–c
National Institute of Child Health and Human Development Network of Maternal/Fetal Medicine Units
Prevention of preeclampsia with low-dose aspirin in healthy, nulliparous pregnant women [Sibai & others] 329(17):1213*; [Zuspan & Samuels] 329(17):1265–e
National Polyp Study Workgroup
Prevention of colorectal cancer by colonoscopic polypectomy [Winawer & others] 329(27):1977*
Naureckas, S. M.
Drowning [Naureckas & others] 329(1):64–c
Negrin, R. S.
Cyclosporine, methotrexate, and prednisone compared with cyclosporine and prednisone for prophylaxis of acute graft-versus-host disease [Chao & others] 329(17):1225*
Nelp, W. B.
Radiolabeled-antibody therapy of B-cell lymphoma with autologous bone marrow support [Press & others] 329(17):1219*; [Bast] 329(17):1266–e
Nelson, C. F.
Unconventional medicine [Amoils & others] 329(16):1200–c
Nelson, J. L.
Maternal–fetal disparity in HLA class II alloantigens and the pregnancy-induced amelioration of rheumatoid arthritis [Nelson & others] 329(7):466*; [Gill] 329(7):500–e
Nelson, R. M.
Book Review of *Textbook of Pediatric Critical Care* (Holbrook) [Nelson] 329(18):1359–bkrev
Nemo, G.
More on HTLV *tax* and mycosis fungoides [Youngberg & others] 329(27):2035–c
Nesbit, M. E.
Pretransplantation bu-den of leukemic progenitor cells as a predictor of relapse after bone marrow transplantation for acute lymphoblastic leukemia [Uckun & others] 329(18):1296*; [Hoelzer] 329(18):1343–e
Ness, R. B.
Number of pregnancies and risk of cardiovascular disease [Grinblatt & others] 329(25):1893–c
Nethery, W. J.
Oral pilocarpine for post-irradiation xerostomia in patients with head and neck cancer [Johnson & others] 329(6):390*
Netterville, J. L.
Diagnosis and treatment of baroreflex failure [Robertson & others] 329(20):1449*; [Manger] 329(20):1494–e
Neugut, A. I.
Screening for colorectal cancer [Ahlquist & others] 329(18):1351–c
Neumann, H. P. H.
Pheochromocytomas, multiple endocrine neoplasia type 2, and von Hippel–Lindau disease [Neumann & others] 329(21):1531*
Nevin, N. C.
Peutz–Jeghers syndrome [Morrison & Nevin] 329(11):774–icm
Nevitt, M. P.
Abdominal aortic aneurysm [Ballard & others] 329(17):1275–c
Newburger, J. W.
Comparison of the perioperative neurologic effects of hypothermic circulatory arrest versus low-flow cardiopulmonary bypass in infant heart surgery [Newburger & others] 329(15):1057*; [Swain] 329(15):1119–e
Newkirk, M. M.
Reversible lymphomas [Shiroky & others] 329(22):1657–c
Newman, L. G.
Magnetic resonance imaging [Newman & others] 329(6):434–c
Ng, D.
Oral pilocarpine for post-irradiation xerostomia in patients with head and neck cancer [Johnson & others] 329(6):390*
Nichols, D. H.
Indications for hysterectomy [Oldenhave & others] 329(4):275–c
Nichter, M.
Drowning [Naureckas & others] 329(1):64–c
Nieminen, M. S.
Death in a patient with primary pulmonary hypertension after 20 mg of nifedipine [Partanen & others] 329(11):812–c
Nienhuis, A. W.
Treatment with azacitidine of patients with end-stage β-thalassemia [Lowrey & Nienhuis] 329(12):845–br
Nightingale, S. D.
Two controlled trials of rifabutin prophylaxis against *Mycobacterium avium* complex infection in AIDS [Nightingale & others] 329(12):828*
Niho, Y.
Severe infectious mononucleosis–like syndrome and primary human herpesvirus 6 infection in an adult [Akashi & others] 329(3):168–br; [Agut] 329(3):203–e; [Morris & others] 329(24):1817–c
Niland, J. C.
Cyclosporine, methotrexate, and prednisone compared with cyclosporine and prednisone for prophylaxis of acute graft-versus-host disease [Chao & others] 329(17):1225*
Niles, J. L.
MGH Case Records (Case 52-1993): A 17-year-old girl with massive hemoptysis and acute oliguric renal failure [Fanburg & others] 329(27):2019–cpc
Nilsson, B.-Y.
Effect of long-term intensified insulin treatment on the develop-

ment of microvascular complications of diabetes mellitus [Reichard & others] 329(5):304*

Nilsson, L.
Population-based study of dementia in 85-year-olds [Román & others] 329(1):63–c

Nisperos, B. B.
Maternal–fetal disparity in HLA class II alloantigens and the pregnancy-induced amelioration of rheumatoid arthritis [Nelson & others] 329(7):466*; [Gill] 329(7):500–e

Nissen, I. L.
Book Review of *Choices and Decisions in Health Care* (Grubb) [Nissen & Schiedermayer] 329(24):1826–bkrev

Noble, A.
Prevalence and magnitude of perinatal substance exposures in California [Vega & others] 329(12):850–sa

Noguchi, P. D.
Regulation of somatic-cell therapy and gene therapy by the Food and Drug Administration [Kessler & others] 329(16):1169–sa

Nolan, C. M.
Reinfection with multidrug-resistant tuberculosis [Nolan & others] 329(11):811–c

Noordhoek, G. T.
Questionable reliability of the polymerase chain reaction in the detection of *Mycobacterium tuberculosis* [Noordhoek & others] 329(27):2036–c

North, R. L.
Partner notification and the threat of domestic violence against women with HIV infection [North & Rothenberg] 329(16):1194–sb

Norton, M. E.
Neonatal complications after the administration of indomethacin for preterm labor [Norton & others] 329(22):1602*; [Hack & Fanaroff] 329(22):1649–e

Novick, L. F.
Directly observed treatment of tuberculosis [Hotchkiss & others] 329(2):135–c

Nudelman, P.
Marketplace in health care reform [Hodge & others] 329(12):883–c

Nürnberger, W.
Plasma endothelin and the hepatorenal syndrome [Agarwal & others] 329(1):63–c

Nyrén, O.
Pancreatitis and the risk of pancreatic cancer [Ekbom & others] 329(20):1502–c

O

Oates, E.
Sarcoidosis [Oates & Metherall] 329(19):1394–icm

O'Brien, M. J.
Prevention of colorectal cancer by colonoscopic polypectomy [Winawer & others] 329(27):1977*

O'Brien, S.
Preliminary results of treatment with filgrastim for relapse of leukemia and myelodysplasia after allogeneic bone marrow transplantation [Giralt & others] 329(11):757*

O'Connell, J. X.
MGH Case Records (Case 26-1993): A 73-year-old man with an enlarging inguinal mass 10 years after treatment for prostate and colon cancers [O'Donnell & O'Connell] 329(1):43–cpc

O'Donnell, M. R.
Cyclosporine, methotrexate, and prednisone compared with cyclosporine and prednisone for prophylaxis of acute graft-versus-host disease [Chao & others] 329(17):1225*

O'Donnell, T. J., Jr.
MGH Case Records (Case 26-1993): A 73-year-old man with an enlarging inguinal mass 10 years after treatment for prostate and colon cancers [O'Donnell & O'Connell] 329(1):43–cpc

Ogawa, Y.
Lymphocytic infundibuloneurohypophysitis as a cause of central diabetes insipidus [Imura & others] 329(10):683*

O'Keefe, J. H., Jr.
Vitamin E and the risk of coronary disease [O'Keefe & others] 329(19):1424–c, 329(25):1904–x

Okon, E.
Tumor lysis syndrome following treatment with 2-chlorodeoxyadenosine for refractory chronic lymphocytic leukemia [Dann & others] 329(21):1547–br

Oldenhave, A.
Indications for hysterectomy [Oldenhave & others] 329(4):275–c

Olshan, A. F.
Book Review of *Occupational and Environmental Reproductive Hazards: A guide for clinicians* (Paul) [Savitz & others] 329(21):1588–bkrev

Olson, P. E.
Changes in the mix of AIDS-defining conditions [Weiss & others] 329(26):1962–c

O'Mara, N. B.
Withdrawal of digoxin from patients with chronic heart failure treated with angiotensin-converting–enzyme inhibitors [O'Mara & others] 329(24):1819–c

O'Neill, W. W.
Treatment of acute myocardial infarction [Beauchamp & others] 329(6):430–c

Onek, J. N.
Shattuck lecture — misconduct in medical research [Baltimore & others] 329(10):732–c

Optic Neuritis Study Group
Effect of corticosteroids for acute optic neuritis on the subsequent development of multiple sclerosis [Beck & others] 329(24):1764*; [Silberberg] 329(24):1808–e

Oravec, L.
Law and control of tuberculosis [Trachtenberg & others] 329(2):136–c

Oriscello, R. G.
Air in the right ventricle [Kaufman & others] 329(6):434–c

Ornish, D.
Treatment of and screening for hyperlipidemia [Ornish & others] 329(15):1124–c

Ortega, Y. R.
Cyanobacterium-like cyclospora species [Hoge & others] 329(20):1504–c

Orzalesi, N.
Medical treatment of open-angle glaucoma [Rossetti & others] 329(10):735–c

Osborne, M. L.
Clinical problem-solving: too old for what? [Osborne & others] 329(7):509–c

Oski, F. A.
Iron deficiency in children [Pless & others] 329(23):1741–c
Iron deficiency in infancy and childhood [Oski] 329(3):190–ra; [Pless & others] 329(23):1741–c

Osswald, S.
Neurocardiogenic syncope [Piwinski & others] 329(26):1966–c
Neurocardiogenic (vasodepressor) syncope [Osswald & Trouton] 329(1):30–icm; [Piwinski & others] 329(26):1966–c

Oster, C. N.
Infectious diseases in Somalia [Smart & others] 329(12):889–c, 329(17):1288–x
Visceral leishmaniasis in Desert Storm veterans [Boyer & others] 329(20):1503–c

Osterholm, M. T.
Prevention and treatment of traveler's diarrhea [Cesarman & others] 329(21):1584–c

Otero, C.
Controlled trial of high-dose intravenous immune globulin infusions as treatment for dermatomyositis [Dalakas & others] 329(27):1993*

Owen, W. F., Jr.
Urea reduction ratio and serum albumin concentration as predictors of mortality in patients undergoing hemodialysis [Owen & others] 329(14):1001*

Ozawa, K.
Quality of life among donors of liver transplants to relatives [Morimoto & others] 329(5):363–c

P

Packard, B.
Cardiovascular health and disease in women [Wenger & others] 329(4):247–sa; [Angell] 329(4):271–e; [Allen & others] 329(24): 1816–c

Packer, M.
Search for the ideal positive inotropic agent [Packer] 329(3): 201–e
Withdrawal of digoxin from patients with chronic heart failure treated with angiotensin-converting–enzyme inhibitors [Packer & others] 329(1):1*; [Smith] 329(1):51–e; [O'Mara & others] 329(24):1819–c

Paddock, C. D.
Fatal seronegative ehrlichiosis in a patient with HIV infection [Paddock & others] 329(16):1164–br

Pagano, J. S.
Expression of Epstein–Barr virus in liver-transplant recipients with lymphoproliferative disease [Francis & others] 329(3): 208–c

Page, D. L.
Radiation therapy for in situ or localized breast cancer [Verhoeven & others] 329(21):1577–c

Pakarinen, A. J.
Polycystic ovaries and hyperandrogenism in women taking valproate for epilepsy [Isojärvi & others] 329(19):1383*

Pallansch, M. A.
Vaccine-associated paralytic poliomyelitis [Mermel & others] 329(11):810–c; [Tulchinsky & others] 329(26):1968–c

Palmer, J. R.
Number of pregnancies and risk of cardiovascular disease [Grinblatt & others] 329(25):1893–c

Palmer, M. L.
Polyp of the appendix [Sticca & Palmer] 329(23):1709–icm

Palomaki, G. E.
Hazards of active and passive smoking [Richardson & others] 329(21):1580–c

Palsbo, S. E.
Hospital administrative costs [Palsbo & others] 329(22):1654–c

Palta, M.
Sleep-disordered breathing [Barsh & others] 329(19):1429–c

Pan, L.
Single neoplastic clone in sequential biopsy specimens from a patient with primary gastric-mucosa–associated lymphoid-tissue lymphoma and Sjögren's syndrome [Diss & others] 329(3):172–br; [Zelenetz & others] 329(22):1657–c

Pan, L. X.
Mucosa-associated lymphoid-tissue lymphoma [Zelenetz & others] 329(22):1657–c

Pancake, B. A.
HTLV *tax* and mycosis fungoides [Pancake & Zucker-Franklin] 329(8):580–c; [Youngberg & others] 329(27):2035–c
More on HTLV *tax* and mycosis fungoides [Youngberg & others] 329(27):2035–c

Panish, J. F.
Prevention of colorectal cancer by colonoscopic polypectomy [Winawer & others] 329(27):1977*

Panju, A.
Comparison of subcutaneous low-molecular-weight heparin with warfarin sodium for prophylaxis against deep-vein thrombosis after hip or knee implantation [Hull & others] 329(19):1370*; [Verstraete] 329(19):1418–e

Papa, L. J.
Treatment of neurocardiogenic syncope [van Lieshout & others] 329(13):969–c

Pappas, G.
Increasing disparity in mortality between socioeconomic groups in the United States, 1960 and 1986 [Pappas & others] 329(2):103–sa, 329(15):1139–x; [Angell] 329(2):126–e

Paris, J. J.
Beyond autonomy — physicians' refusal to use life-prolonging extracorporeal membrane oxygenation [Paris & others] 329(5):354–sb

Parker, P. M.
Cyclosporine, methotrexate, and prednisone compared with cyclosporine and prednisone for prophylaxis of acute graft-versus-host disease [Chao & others] 329(17):1225*

Parlier, Y.
Recombinant interferon alfa-2b combined with a regimen containing doxorubicin in patients with advanced follicular lymphoma [Solal-Celigny & others] 329(22):1608*

Parmer, R. J.
Pheochromocytomas, multiple endocrine neoplasia type 2, and von Hippel–Lindau disease [Neumann & others] 329(21): 1531*

Parmley, W. W.
Effects of vesnarinone on morbidity and mortality in patients with heart failure [Feldman & others] 329(3):149*; [Packer] 329(3):201–e

Parrillo, J. E.
Pathogenetic mechanisms of septic shock [Kilbourn & others] 329(19):1427–c

Partanen, J.
Death in a patient with primary pulmonary hypertension after 20 mg of nifedipine [Partanen & others] 329(11):812–c

Paschal, B. R.
Fever in patients with neutropenia [Paschal & others] 329(17):1279–c

Pasic, M.
Intracolonic vancomycin for pseudomembranous colitis [Pasic & others] 329(8):583–c
Spontaneous expectoration of a prosthetic graft nine years after a Blalock–Taussig shunt procedure [Carrel & others] 329(25): 1899–c

Paskett, E. D.
Vitamins and breast cancer [Ennever & others] 329(21):1579–c

Pasricha, P. J.
Early treatment of acute biliary pancreatitis [Pasricha & others] 329(1):58–c

Patel, P. I.
Charcot–Marie–Tooth disease type 1a — association with a spontaneous point mutation in the *PMP22* gene [Roa & others] 329(2):96*

Patel, R.
Left ventricular aneurysm [Patel & Shenoy] 329(4):246–icm

Patterson, D. R.
Life support for patients with cervical-level quadriplegia [Ross & others] 329(9):663–c

Patton, W. W.
Indications for hysterectomy [Oldenhave & others] 329(4):275–c

Paty, D. W.
Effect of corticosteroids for acute optic neuritis on the subsequent development of multiple sclerosis [Beck & others] 329(24): 1764*; [Silberberg] 329(24):1808–e

Pauker, S. G.
Criticism of clinical problem-solving [Reich & others] 329(23):1743–c
Effect of laboratory variation in the prothrombin-time ratio on the results of oral anticoagulant therapy [Eckman & others] 329(10):696–sa
Rewarding pursuit of certainty [Pauker & Kopelman] 329(15):1103–cps
When going for the gold is not an option [Pauker & Kopelman] 329(23):1716–cps

Paul, R.
Labels for nonprescription medications [Levine & others] 329(4): 280–c

Paul, R. H.
Prevention of preeclampsia with low-dose aspirin in healthy, nulliparous pregnant women [Sibai & others] 329(17):1213*; [Zuspan & Samuels] 329(17):1265–e

Paulin, S.
MRI coronary angiography [Bittl & others] 329(7):507–c

Paulshock, B. Z.
Single-drug therapy for hypertension in men [Johnston & others] 329(14):1043–c

Payer, L.
Women's health [Allen & others] 329(24):1816–c
Pearce, D. D.
Two controlled trials of rifabutin prophylaxis against *Mycobacterium avium* complex infection in AIDS [Nightingale & others] 329(12):828*
Pearlmutter, D. R.
Book Review of *Managing Boundaries in the Health Professions* (Bruhn & others) [Pearlmutter] 329(23):1750–bkrev
Pearson, A. D.
Maternal diet and primitive neuroectodermal brain tumors in children [Foreman & others] 329(26):1963–c
Pearson, H. A.
Problems in primary care [Shurin & others] 329(10):728–c
Peart, W. S.
Plasma renin activity and ischemic heart disease [Meade & others] 329(9):616*
Pell, A. C. H.
Fulminating fat embolism syndrome caused by paradoxical embolism through a patent foramen ovale [Pell & others] 329(13):926–br; [Fabian] 329(13):961–e
Pellegrin, I.
Primary infection with zidovudine-resistant HIV [Hermans & others] 329(15):1123–c
Pellegrino, E. D.
Book Review of *Prescription for Profit: How doctors defraud Medicaid* (Jesilow & others) [Pellegrino] 329(12):892–bkrev
Peloquin, C. A.
Malabsorption of antimycobacterial medications [Peloquin & others] 329(15):1122–c
Pels, R. J.
Becoming a doctor — critical-incident reports from third-year medical students [Branch & others] 329(15):1130–on
Peng, H.
Single neoplastic clone in sequential biopsy specimens from a patient with primary gastric-mucosa–associated lymphoid-tissue lymphoma and Sjögren's syndrome [Diss & others] 329(3):172–br; [Zelenetz & others] 329(22):1657–c
Penn, R. D.
Fetal-tissue transplantation for Parkinson's disease [Goetz & others] 329(20):1498–c
Pepine, C. J.
Effects of vesnarinone on morbidity and mortality in patients with heart failure [Feldman & others] 329(3):149*; [Packer] 329(3):201–e
Pereira, H. G.
Enteric viruses and diarrhea in HIV-infected patients [Grohmann & others] 329(1):14*
Pereira, P. C.
More on stretcher's scrotum [Pereira & others] 329(6):436–c
Perez, E. A.
Hodgkin's disease [Perez & others] 329(5):361–c
Perkins, B. A.
Cat scratch disease in Connecticut — epidemiology, risk factors, and evaluation of a new diagnostic test [Zangwill & others] 329(1):8*; [Margileth & Hayden] 329(1):53–e
Perlman, D. C.
Directly observed treatment of tuberculosis [Hotchkiss & others] 329(2):135–c
Perlman, R.
Screening for colorectal cancer [Ahlquist & others] 329(18):1351–c
Perna, A.
Prognosis of untreated patients with idiopathic membranous nephropathy [Schieppati & others] 329(2):85*; [Lewis] 329(2):127–e
Perriello, G.
Reversibility of unawareness of hypoglycemia in patients with insulinomas [Mitrakou & others] 329(12):834*; [Amiel] 329(12):876–e
Perrillo, R. P.
Hepatitis B and liver transplantation — problems and promises [Perrillo & Mason] 329(25):1885–e
Perrin, J. M.
Social and economic consequences of overweight in adolescence and young adulthood [Gortmaker & others] 329(14):1008–sa; [Stunkard & Sørensen] 329(14):1036–e
Perry, S.
Book Review of *Changing Economics of Medical Technology* (Gelijns & Halm) [Perry] 329(23):1748–bkrev
Book Review of *Technology and Health Care in an Era of Limits* (Gelijns) [Perry] 329(23):1748–bkrev
Petersdorf, R. G.
Problems in primary care [Shurin & others] 329(10):728–c
Petersen, G. M.
Molecular diagnosis of familial adenomatous polyposis [Powell & others] 329(27):1982*; [Liu] 329(27):2028–e
Petry, N. A.
Radioimmunotherapy of B-cell lymphoma with [^{131}I]anti-B1 (anti-CD20) antibody [Kaminski & others] 329(7):459*
Pettinger, W. A.
Single-drug therapy for hypertension in men [Johnston & others] 329(14):1043–c
Petz, L. D.
Graft-versus-host disease [Petz & others] 329(9):664–c
Peuchmaur, M.
Recombinant interferon alfa-2b combined with a regimen containing doxorubicin in patients with advanced follicular lymphoma [Solal-Celigny & others] 329(22):1608*
Peven, D. R.
Geographic variations in payments to physicians [Huff & others] 329(9):666–c
Pezzella, F.
bcl-2 Protein in non–small-cell lung carcinoma [Pezzella & others] 329(10):690*
Pfeffer, M. A.
Health care in Canada and the United States [Schneider & others] 329(13):964–c
More on the Survival and Ventricular Enlargement trial [Ganley & others] 329(16):1204–c
Phair, J.
Clinical manifestations of AIDS in the era of pneumocystis prophylaxis [Hoover & others] 329(26):1922*
Phelps, C. E.
Methodologic foundations of studies of the appropriateness of medical care [Phelps] 329(17):1241–sa; [Kassirer] 329(17):1263–e
Phelps, R. G.
Occult pseudoxanthoma elasticum in patients with premature cardiovascular disease [Lebwohl & others] 329(17):1237–br
Philadelphy, M.
Sudden cardiac death during mountain hiking and downhill skiing [Burtscher & others] 329(23):1738–c
Phillips, A. N.
Zidovudine in asymptomatic HIV infection [Phillips & others] 329(25):1895–c
Phillips, D. M.
Streptococcus pneumoniae [Phillips] 329(7):477–icm
Phillips, E. H.
Early treatment of acute biliary pancreatitis [Pasricha & others] 329(1):58–c
Phillips, S. P.
Sexual harassment of female doctors by patients [Phillips & Schneider] 329(26):1936–sa
Pierce, C. B.
bcl-2 Protein in non–small-cell lung carcinoma [Pezzella & others] 329(10):690*
Pignon, J.-P.
Initial chemotherapeutic doses and survival in patients with limited small-cell lung cancer [Arriagada & others] 329(25):1848*
Piller, N. B.
Treatment of lymphedema of the arms and legs with 5,6-benzo-[α]-pyrone [Casley-Smith & others] 329(16):1158*
Pineo, G.
Comparison of subcutaneous low-molecular-weight heparin with warfarin sodium for prophylaxis against deep-vein thrombosis

after hip or knee implantation [Hull & others] 329(19):1370*; [Verstraete] 329(19):1418–e

Pinkel, D.
Treatment of acute lymphoblastic leukemia — 30 years' experience at St. Jude Children's Research Hospital [Rivera & others] 329(18):1289*; [Hoelzer] 329(18):1343–e

Pinkerton, C. A.
Comparison of directional atherectomy with coronary angioplasty in patients with coronary artery disease [Topol & others] 329(4):221*; [Bittl] 329(4):273–e; [Safian & others] 329(25):1891–c

Piro, L. D.
2-Chlorodeoxyadenosine to treat refractory histiocytosis X [Saven & others] 329(10):734–c

Pistono, P. G.
More on pneumococcal appendicitis [Ronchetto & others] 329(19):1428–c

Piwinski, S. E.
Neurocardiogenic syncope [Piwinski & others] 329(26):1966–c

Pizzo, P. A.
Fever in patients with neutropenia [Paschal & others] 329(17):1279–c

Platanisiotis, D.
Reversibility of unawareness of hypoglycemia in patients with insulinomas [Mitrakou & others] 329(12):834*; [Amiel] 329(12):876–e

Platt, R.
Cutaneous disease and drug reactions in HIV infection [Johnson & others] 329(21):1582–c

Pless, M.
Iron deficiency in children [Pless & others] 329(23):1741–c

Plevak, D. J.
Book Review of *Pathophysiologic Foundations of Critical Care* (Pinsky & Dhainaut) [Plevak] 329(22):1664–bkrev

Plikaytis, B. D.
Cat scratch disease in Connecticut — epidemiology, risk factors, and evaluation of a new diagnostic test [Zangwill & others] 329(1):8*; [Margileth & Hayden] 329(1):53–e

Plotzker, R. M.
Problems in primary care [Shurin & others] 329(10):728–c

Podgorny, G.
Book Review of *Infectious Disease in Emergency Medicine* (Brillman & Quenzer) [Podgorny] 329(19):1433–bkrev

Poets, C. F.
Prone sleeping position and sudden infant death [Poets & Southall] 329(6):425–e

Polchi, P.
Marrow transplantation in patients with thalassemia responsive to iron chelation therapy [Lucarelli & others] 329(12):840*; [Weatherall] 329(12):877–e

Polliack, A.
Tumor lysis syndrome following treatment with 2-chlorodeoxyadenosine for refractory chronic lymphocytic leukemia [Dann & others] 329(21):1547–br

Ponsonby, A.-L.
Factors potentiating the risk of sudden infant death syndrome associated with the prone position [Ponsonby & others] 329(6):377*; [Poets & Southall] 329(6):425–e

Pope, C. A., III
Association between air pollution and mortality in six U.S. cities [Dockery & others] 329(24):1753*; [Schenker] 329(24):1807–e

Porter, B.
Radiolabeled-antibody therapy of B-cell lymphoma with autologous bone marrow support [Press & others] 329(17):1219*; [Bast] 329(17):1266–e

Portera, L.
Increase in suicide by asphyxiation in New York City after the publication of *Final Exit* [Marzuk & others] 329(20):1508–on

Potter, H. P., Jr.
Physicians' autonomy [Schlafly & others] 329(14):1048–c

Potts, S. R.
Secondary syphilis [Potts] 329(3):176–icm

Powell, G.
Use of benzodiazepines in anxiety disorders [Powell & others] 329(20):1500–c

Powell, L. H.
Vitamin E and the risk of coronary disease [O'Keefe & others] 329(19):1424–c, 329(25):1904–x

Powell, S. M.
Molecular diagnosis of familial adenomatous polyposis [Powell & others] 329(27):1982*; [Liu] 329(27):2028–e

Powelson, J.
Lymphoma of donor origin occurring in the porta hepatis of a transplanted liver [Spiro & others] 329(1):27–br

Powers, E. R.
Effects of vesnarinone on morbidity and mortality in patients with heart failure [Feldman & others] 329(3):149*; [Packer] 329(3):201–e

Press, O. W.
Radiolabeled-antibody therapy of B-cell lymphoma with autologous bone marrow support [Press & others] 329(17):1219*; [Bast] 329(17):1266–e

Preud'homme, J.-L.
Heavy-chain deposition disease [Aucouturier & others] 329(19):1389–br; [Solomon & Weiss] 329(19):1422–e

Prince, A. M.
Book Review of *Hepatitis B Vaccines in Clinical Practice* (Ellis) [Prince] 329(20):1514–bkrev

Prince, G. A.
Prophylactic administration of respiratory syncytial virus immune globulin to high-risk infants and young children [Groothuis & others] 329(21):1524*; [McIntosh] 329(21):1572–e

Prineas, R. J.
Walnuts and serum lipids [Manu & others] 329(5):358–c

Prochoda, K.
Hantavirus-associated acute respiratory failure [Prochoda & others] 329(23):1744–c

Prodzinski, J.
Gun ownership as a risk factor for homicide in the home [Kellermann & others] 329(15):1084–sa; [Kassirer] 329(15):1117–e

Public Health Service Task Force on Prophylaxis and Therapy for *Mycobacterium avium* Complex
Recommendations on prophylaxis and therapy for disseminated *Mycobacterium avium* complex disease in patients infected with the human immunodeficiency virus [Masur & Public Health Service Task Force on Prophylaxis and Therapy for *Mycobacterium avium* Complex] 329(12):898–sr

Pui, C.-H.
Low leukocyte counts with blast cells in cerebrospinal fluid of children with newly diagnosed acute lymphoblastic leukemia [Mahmoud & others] 329(5):314*

Purtilo, D.
Correction of X-linked lymphoproliferative disease by transplantation of cord-blood stem cells [Vowels & others] 329(22):1623–br

Q

Quam, L.
Preventive care for women — does the sex of the physician matter? [Lurie & others] 329(7):478–sa

Queen, S.
Increasing disparity in mortality between socioeconomic groups in the United States, 1960 and 1986 [Pappas & others] 329(2):103–sa, 329(15):1139–x; [Angell] 329(2):126–e

Quick, R. E.
Tick-borne diseases in the United States [Spach & others] 329(13):936–ra

Quigley, H. A.
Medical treatment of open-angle glaucoma [Rossetti & others] 329(10):735–c

Quill, T. E.
Ambiguity of clinical intentions [Quill] 329(14):1039–on

Quinn, M.
Elevated serum inhibin concentrations in postmenopausal women with ovarian tumors [Healy & others] 329(21):1539*
Quirt, I. C.
Escalated as compared with standard doses of doxorubicin in BACOP therapy for patients with non-Hodgkin's lymphoma [Meyer & others] 329(24):1770*

R

Rabb, H.
Metastatic calcification of the shoulder in chronic renal failure [Rabb & Ramirez] 329(10):695–icm
Rachmilewitz, E. A.
Tumor lysis syndrome following treatment with 2-chlorodeoxyadenosine for refractory chronic lymphocytic leukemia [Dann & others] 329(21):1547–br
RADIUS Study Group
Effect of prenatal ultrasound screening on perinatal outcome [Ewigman & others] 329(12):821*; [Berkowitz] 329(12):874–e
Ragozzino, M. W.
More on stretcher's scrotum [Pereira & others] 329(6):436–c
Rahlmann, J.
Unconventional medicine [Amoils & others] 329(16):1200–c
Rahn, D. W.
Book Review of *Ecology and Environmental Management of Lyme Disease* (Ginsberg) [Rahn] 329(20):1513–bkrev
Rajfer, J.
Book Review of *Impotence: Diagnosis and management of male erectile dysfunction* (Kirby & others) [Rajfer] 329(6):439–bkrev
Rakatansky, H.
Aortoenteric fistula [Rakatansky & others] 329(8):578–c
Rambotti, A.
Reversibility of unawareness of hypoglycemia in patients with insulinomas [Mitrakou & others] 329(12):834*; [Amiel] 329(12):876–e
Ramirez, G.
Metastatic calcification of the shoulder in chronic renal failure [Rabb & Ramirez] 329(10):695–icm
Ramsay, N. K. C.
Pretransplantation burden of leukemic progenitor cells as a predictor of relapse after bone marrow transplantation for acute lymphoblastic leukemia [Uckun & others] 329(18):1296*; [Hoelzer] 329(18):1343–e
Ramsey, B. W.
Aerosolized tobramycin in patients with cystic fibrosis [Ashby & others] 329(22):1659–c
Rand, W. M.
Prospective study of diarrhea and HIV-1 infection among 429 Zairian infants [Thea & others] 329(23):1696*
Randhawa, P.
Expression of Epstein–Barr virus in liver-transplant recipients with lymphoproliferative disease [Francis & others] 329(3):208–c
Ransom, T. P. P.
Effect on blood lipids of very high intakes of fiber in diets low in saturated fat and cholesterol [Jenkins & others] 329(1):21*
Rao, A. V.
Effect on blood lipids of very high intakes of fiber in diets low in saturated fat and cholesterol [Jenkins & others] 329(1):21*
Raptis, S.
Reversibility of unawareness of hypoglycemia in patients with insulinomas [Mitrakou & others] 329(12):834*; [Amiel] 329(12):876–e
Raskob, G.
Comparison of subcutaneous low-molecular-weight heparin with warfarin sodium for prophylaxis against deep-vein thrombosis after hip or knee implantation [Hull & others] 329(19):1370*; [Verstraete] 329(19):1418–e
Ravussin, E.
Insulin resistance and insulin secretory dysfunction as precursors of non-insulin-dependent diabetes mellitus — prospective studies of Pima Indians [Lillioja & others] 329(27):1988*
Ray, W. A.
Evaluating drugs after their approval for clinical use [Ray & others] 329(27):2029–sb
Rayburn, B. K.
Preliminary study of cardiopulmonary resuscitation by circumferential compression of the chest with use of a pneumatic vest [Halperin & others] 329(11):762*
Raz, R.
Controlled trial of intravaginal estriol in postmenopausal women with recurrent urinary tract infections [Raz & Stamm] 329(11):753*; [Svanborg] 329(11):802–e
Read, J. S.
Risk of childhood cancer after neonatal exposure to vitamin K [Klebanoff & others] 329(13):905*; [Hilgartner] 329(13):957–e
Realdi, G.
Deletion of the dystrophin muscle-promoter region associated with X-linked dilated cardiomyopathy [Muntoni & others] 329(13):921–br; [Michels] 329(13):960–e
Reay, D. T.
Gun ownership as a risk factor for homicide in the home [Kellermann & others] 329(15):1084–sa; [Kassirer] 329(15):1117–e
Receveur, M. C.
Laboratory-acquired Gambian trypanosomiasis [Receveur & others] 329(3):209–c
Reda, D. J.
Single-drug therapy for hypertension in men [Johnston & others] 329(14):1043–c
Redelmeier, D. A.
Health care in Canada and the United States [Schneider & others] 329(13):964–c
Redmond, C. K.
Radiation therapy for in situ or localized breast cancer [Verhoeven & others] 329(21):1577–c
Redmond, D. E., Jr.
Fetal-tissue transplantation for Parkinson's disease [Goetz & others] 329(20):1498–c
Reed, C. E.
Preventing asthma epidemics due to soybeans by dust-control measures [Antó & others] 329(24):1760*; [Schenker] 329(24):1807–e
Reeder, G. S.
Treatment of acute myocardial infarction [Beauchamp & others] 329(6):430–c
Regnery, R. L.
Cat scratch disease in Connecticut — epidemiology, risk factors, and evaluation of a new diagnostic test [Zangwill & others] 329(1):8*; [Margileth & Hayden] 329(1):53–e
Reich, J. S.
Criticism of clinical problem-solving [Reich & others] 329(23):1743–c
Reichard, P.
Effect of long-term intensified insulin treatment on the development of microvascular complications of diabetes mellitus [Reichard & others] 329(5):304*
Reichlin, S.
Book Review of *Stress, the Aging Brain, and the Mechanisms of Neuron Death* (Sapolsky) [Reichlin] 329(14):1049–bkrev
Neuroendocrine–immune interactions [Reichlin] 329(17):1246–ra
Reichman, L. B.
Law and control of tuberculosis [Trachtenberg & others] 329(2):136–c
Reid, I. R.
Calcium supplementation in postmenopausal women [Temianka & Reid] 329(4):279–c
Correction — effect of calcium supplementation on bone loss in postmenopausal women [Reid] 329(17):1281–c
Relle, L. K.
Effect on blood lipids of very high intakes of fiber in diets low in saturated fat and cholesterol [Jenkins & others] 329(1):21*
Relman, A. S.
Controlling costs through "managed competition" [MacKay & others] 329(12):885–c

Medical practice under the Clinton reforms — avoiding domination by business [Relman] 329(21):1574–sb; [Angell] 329(21):1569–e

Remington, J. S.
Toxoplasmic encephalitis in patients with the acquired immunodeficiency syndrome [Luft & others] 329(14):995*

Remuzzi, G.
Prognosis of untreated patients with idiopathic membranous nephropathy [Schieppati & others] 329(2):85*; [Lewis] 329(2):127–e
Slowing the progression of diabetic nephropathy [Remuzzi & Ruggenenti] 329(20):1496–e

Respiratory Syncytial Virus Immune Globulin Study Group
Prophylactic administration of respiratory syncytial virus immune globulin to high-risk infants and young children [Groothuis & others] 329(21):1524*; [McIntosh] 329(21):1572–e

Reyes, F.
Recombinant interferon alfa-2b combined with a regimen containing doxorubicin in patients with advanced follicular lymphoma [Solal-Celigny & others] 329(22):1608*

Reynen, K.
14-Year follow-up of central embolization by a guide wire [Reynen] 329(13):970–c

Rhoads, J. E.
Book Review of *Medical Theory, Surgical Practice: Studies in the history of surgery* (Lawrence) [Rhoads] 329(16):1208–bkrev

Rhodes, K. V.
Racial differences in the incidence of cardiac arrest and subsequent survival [Becker & others] 329(9):600*; [Ayanian] 329(9):656–e

Ribeiro, R. C.
Low leukocyte counts with blast cells in cerebrospinal fluid of children with newly diagnosed acute lymphoblastic leukemia [Mahmoud & others] 329(5):314*

Ricci, D. R.
Comparison of directional atherectomy with balloon angioplasty for lesions of the left anterior descending coronary artery [Adelman & others] 329(4):228*; [Bittl] 329(4):273–e; [Safian & others] 329(25):1891–c

Rice, P. A.
MGH Case Records (Case 44-1993): A 39-year-old man with fever, polyarthralgia, and purpuric skin lesions [Rice & Kesselman] 329(19):1411–cpc

Rich, S.
Death in a patient with primary pulmonary hypertension after 20 mg of nifedipine [Partanen & others] 329(11):812–c

Richardson, R. H.
Book Review of *Enemies of Patients* (Macklin) [Richardson] 329(12):893–bkrev

Richardson, R. S.
Hazards of active and passive smoking [Richardson & others] 329(21):1580–c

Richmond, G. W.
Combination chemotherapy for ITP [Kao & others] 329(14):1046–c

Rickert, V. I.
Use of anabolic steroids among adolescents [Thompson & others] 329(12):888–c

Ridker, P. M.
Book Review of *Prognosis and Risk Assessment in Cardiovascular Disease* (Kapoor & Singh) [Ridker] 329(22):1664–bkrev

Rie, J. T.
Screening and informed consent [Ho & others] 329(4):276–c

Rimm, E. B.
Vitamin E and the risk of coronary disease [O'Keefe & others] 329(19):1424–c, 329(25):1904–x

Risch, N.
Association between the risk of cancer and mutations in the HRAS1 minisatellite locus [Krontiris & others] 329(8):517*; [Gusella] 329(8):571–e

Risse, G. B.
Book Review of *Mummy's Tale: The scientific and medical investigation of Natsef-Amun, priest in the temple at Karnak* (David & Tapp) [Risse] 329(20):1511–bkrev

Ritter, M. M.
Ménétrier's disease and *Helicobacter pylori* [Bayerdörfer & others] 329(1):60–c

Rivara, F. P.
Gun ownership as a risk factor for homicide in the home [Kellermann & others] 329(15):1084–sa; [Kassirer] 329(15):1117–e

Rivera, G. K.
Low leukocyte counts with blast cells in cerebrospinal fluid of children with newly diagnosed acute lymphoblastic leukemia [Mahmoud & others] 329(5):314*
Treatment of acute lymphoblastic leukemia — 30 years' experience at St. Jude Children's Research Hospital [Rivera & others] 329(18):1289*; [Hoelzer] 329(18):1343–e

Rivière, A.
Initial chemotherapeutic doses and survival in patients with limited small-cell lung cancer [Arriagada & others] 329(25):1848*

Rizzo, W. B.
Lorenzo's oil — hope and disappointment [Rizzo] 329(11):801–e

Roa, B. B.
Charcot–Marie–Tooth disease type 1a — association with a spontaneous point mutation in the *PMP22* gene [Roa & others] 329(2):96*

Robb, J. A.
Reforming our health care system [Freedman & others] 329(11):806–c

Roberson, D. W.
Law and control of tuberculosis [Trachtenberg & others] 329(2):136–c

Robert, N. J.
Association between the risk of cancer and mutations in the HRAS1 minisatellite locus [Krontiris & others] 329(8):517*; [Gusella] 329(8):571–e

Robertello, M. E.
Air in the right ventricle [Kaufman & others] 329(6):434–c

Robertson, D.
Diagnosis and treatment of baroreflex failure [Robertson & others] 329(20):1449*; [Manger] 329(20):1494–e

Robertson, J. S.
End Stage Renal Disease Program [Robertson & others] 329(2):139–c

Robertson, R. M.
Diagnosis and treatment of baroreflex failure [Robertson & others] 329(20):1449*; [Manger] 329(20):1494–e

Robinson, L. E.
Rabies [Fishbein & Robinson] 329(22):1632–ra

Robson, M. S.
Amniotomy in labor [Teoh & others] 329(12):886–c

Roca, J.
Preventing asthma epidemics due to soybeans by dust-control measures [Antó & others] 329(24):1760*; [Schenker] 329(24):1807–e

Rocchiccioli, F.
Two-year trial of oleic and erucic acids ("Lorenzo's oil") as treatment for adrenomyeloneuropathy [Aubourg & others] 329(11):745*; [Rizzo] 329(11):801–e

Rocco, L.
Prevention of preeclampsia with low-dose aspirin in healthy, nulliparous pregnant women [Sibai & others] 329(17):1213*; [Zuspan & Samuels] 329(17):1265–e

Rockey, D. C.
Evaluation of the gastrointestinal tract in patients with iron-deficiency anemia [Rockey & Cello] 329(23):1691*

Rodman, J. H.
Randomized study of outpatient treatment with ceftriaxone for selected febrile children with sickle cell disease [Wilimas & others] 329(7):472*; [Serjeant] 329(7):501–e

Rodrigo, M. J.
Preventing asthma epidemics due to soybeans by dust-control measures [Antó & others] 329(24):1760*; [Schenker] 329(24):1807–e

Rodriguez, W. J.
Prophylactic administration of respiratory syncytial virus immune globulin to high-risk infants and young children [Groothuis & others] 329(21):1524*; [McIntosh] 329(21):1572–c
Rodríguez-Roisín, R.
Preventing asthma epidemics due to soybeans by dust-control measures [Antó & others] 329(24):1760*; [Schenker] 329(24):1807–c
Rogers, M. F.
HIV prevention — bringing the message home [Simonds & Rogers] 329(25):1883–c
Rohde, R. D.
Effect of angiotensin-converting–enzyme inhibition on diabetic nephropathy [Lewis & others] 329(20):1456*; [Remuzzi & Ruggenenti] 329(20):1496–e
Roila, F.
Antiemetic effects of ondansetron and metopimazine [Roila & others] 329(18):1356–c
Rolston, K. V. I.
Fever in patients with neutropenia [Paschal & others] 329(17):1279–c
Román, G. C.
Population-based study of dementia in 85-year-olds [Román & others] 329(1):63–c
Rome, R.
Elevated serum inhibin concentrations in postmenopausal women with ovarian tumors [Healy & others] 329(21):1539*
Romero, R.
Prevention of preeclampsia with low-dose aspirin in healthy, nulliparous pregnant women [Sibai & others] 329(17):1213*; [Zuspan & Samuels] 329(17):1265–e
Ronchetto, F.
More on pneumococcal appendicitis [Ronchetto & others] 329(19):1428–c
Rorke, L. B.
Relation between maternal diet and subsequent primitive neuroectodermal brain tumors in young children [Bunin & others] 329(8):536*; [Foreman & others] 329(26):1963–c
Rosen, M.
Prevention of preeclampsia with low-dose aspirin in healthy, nulliparous pregnant women [Sibai & others] 329(17):1213*; [Zuspan & Samuels] 329(17):1265–e
Rosen, S.
Book Review of *Systemic Vasculitis: The biological basis* (LeRoy) [Rosen] 329(10):740–bkrev
Rosenberg, A. E.
MGH Case Records (Case 29-1993): A 54-year-old man with a mass in the thigh and a mass in the lung [Johnston & Rosenberg] 329(4):264–cpc
Rosenberg, L.
Number of pregnancies and risk of cardiovascular disease [Grinblatt & others] 329(25):1893–c
Rosenberg, N. L.
Fetal-tissue transplantation for Parkinson's disease [Goetz & others] 329(20):1498–c
Rosenblatt, J. D.
2-Chlorodeoxyadenosine to treat refractory histiocytosis X [Saven & others] 329(10):734–c
Rosenbloom, D.
Comparison of subcutaneous low-molecular-weight heparin with warfarin sodium for prophylaxis against deep-vein thrombosis after hip or knee implantation [Hull & others] 329(19):1370*; [Verstraete] 329(19):1418–e
Rosenfield, K.
Endovascular stents for iliac arterial disease [Rosenfield & Isner] 329(9):620–icm
Rosenheck, R.
Hospital administrative costs [Palsbo & others] 329(22):1654–c
Rosenqvist, U.
Effect of long-term intensified insulin treatment on the development of microvascular complications of diabetes mellitus [Reichard & others] 329(5):304*
Rosenthal, A.
Adults with tetralogy of Fallot — repaired, yes; cured, no [Rosenthal] 329(9):655–e
Rosenthal, S. A.
Hodgkin's disease [Perez & others] 329(5):361–c
Rosman, N. P.
Controlled trial of diazepam administered during febrile illnesses to prevent recurrence of febrile seizures [Rosman & others] 329(2):79*; [Fischbein & others] 329(27):2033–c
Diazepam to prevent febrile seizures [Fischbein & others] 329(27):2033–c
Rosner, A. L.
Unconventional medicine [Amoils & others] 329(16):1200–c
Rosner, B.
Moderate alcohol intake, increased levels of high-density lipoprotein and its subfractions, and decreased risk of myocardial infarction [Gaziano & others] 329(25):1829*; [Friedman & Klatsky] 329(25):1882–e
Prospective study of the intake of vitamins C, E, and A and the risk of breast cancer [Hunter & others] 329(4):234*; [Ennever & others] 329(21):1579–c
Ross, C. W.
Radioimmunotherapy of B-cell lymphoma with [^{131}I]anti-B1 (anti-CD20) antibody [Kaminski & others] 329(7):459*
Ross, H.
Screening and informed consent [Ho & others] 329(4):276–c
Ross, L. F.
Life support for patients with cervical-level quadriplegia [Ross & others] 329(9):663–c
Ross, R. L.
Women's health [Allen & others] 329(24):1816–c
Ross, W. B.
Blood transfusions and prognosis in colorectal cancer [Ross & others] 329(18):1354–c
Rossaint, R.
Inhaled nitric oxide for the adult respiratory distress syndrome [Sahebjami & others] 329(3):206–c
Rossen, J. D.
Endothelial dysfunction in microvascular angina [Rossen & others] 329(23):1739–c
Rossetti, L.
Medical treatment of open-angle glaucoma [Rossetti & others] 329(10):735–c
Rossetti, R.
Changes in the mix of AIDS-defining conditions [Weiss & others] 329(26):1962–c
Roter, B.
Unconventional medicine [Amoils & others] 329(16):1200–c
Roth, S. L.
Health care in Canada and the United States [Schneider & others] 329(13):964–c
Rothenberg, K. H.
Partner notification and the threat of domestic violence against women with HIV infection [North & Rothenberg] 329(16):1194–sb
Rothenberger, D. A.
Book Review of *Fundamentals of Anorectal Surgery* (Beck & Wexner) [Rothenberger] 329(3):217–bkrev
Rothstein, E. P.
Immunization of adults [Rothstein & others] 329(14):1046–c
Rouleau, J. L.
Health care in Canada and the United States [Schneider & others] 329(13):964–c
Rouse, C. F., III
Single-drug therapy for hypertension in men [Johnston & others] 329(14):1043–c
Rowe, W. W.
Treatment of acute myocardial infarction [Beauchamp & others] 329(6):430–c
Rowlett, R.
Attention deficit–hyperactivity disorder [Stein & others]

329(13):966–c

Rowley, J. D.
Rearrangement of the *MLL* gene in acute lymphoblastic and acute myeloid leukemias with 11q23 chromosomal translocations [Thirman & others] 329(13):909*; [Cleary] 329(13): 958–e

Rubenstein, E. B.
Fever in patients with neutropenia [Paschal & others] 329(17): 1279–c

Ruberman, W.
Book Review of *Power of Clan: The influence of human relationships on heart disease* (Wolf & Bruhn) [Ruberman] 329(9):669–bkrev

Rubin, D.
MGH Case Records (Case 40-1993): A 61-year-old woman with jaundice, anemia, thrombocytopenia, and leukocytosis [Golde & Rubin] 329(15):1108–cpc, 329(25):1904–x

Ruffié, P.
Initial chemotherapeutic doses and survival in patients with limited small-cell lung cancer [Arriagada & others] 329(25):1848*

Ruggenenti, P.
Slowing the progression of diabetic nephropathy [Remuzzi & Ruggenenti] 329(20):1496–e

Rund, D.
Tumor lysis syndrome following treatment with 2-chlorodeoxyadenosine for refractory chronic lymphocytic leukemia [Dann & others] 329(21):1547–br

Rushforth, N. B.
Gun ownership as a risk factor for homicide in the home [Kellermann & others] 329(15):1084–sa; [Kassirer] 329(15): 1117–e

Russell, L. B.
Role of prevention in health reform [Russell] 329(5):352–e

Russman, A. N.
Restoration of collagen formation in photodamaged human skin by tretinoin (retinoic acid) [Griffiths & others] 329(8):530*; [Whitmore & others] 329(27):2038–c

Rutherford, J.
More on the Survival and Ventricular Enlargement trial [Ganley & others] 329(16):1204–c

S

Saag, M. S.
Short-term clinical evaluation of L-697,661, a non-nucleoside inhibitor of HIV-1 reverse transcriptase [Saag & others] 329(15):1065*

Saah, A. J.
Clinical manifestations of AIDS in the era of pneumocystis prophylaxis [Hoover & others] 329(26):1922*

Saba, G. W.
Toward a social policy for health [Shore & others] 329(26): 1969–c

Sabaté, J.
Walnuts and serum lipids [Mann & others] 329(5):358–c

Sabin, C. A.
Zidovudine in asymptomatic HIV infection [Phillips & others] 329(25):1895–c

Sabrià, J.
Preventing asthma epidemics due to soybeans by dust-control measures [Antó & others] 329(24):1760*; [Schenker] 329(24): 1807–e

Sack, R. B.
Bismuth in infants with watery diarrhea [Abramson & others] 329(23):1742–c

Sacks, F.
Trans-fatty-acid content of common foods [Litin & Sacks] 329(26):1969–c

Sadzot-Delvaux, C.
New topical treatment for resistant herpes simplex infections [Snoeck & others] 329(13):968–c

Saez, M.
Preventing asthma epidemics due to soybeans by dust-control measures [Antó & others] 329(24):1760*; [Schenker] 329(24): 1807–e

Safferman, A. Z.
Clozapine-induced agranulocytosis — incidence and risk factors in the United States [Alvir & others] 329(3):162*; [Gerson] 329(3):204–e

Safian, R. D.
Coronary atherectomy versus angioplasty [Safian & others] 329(25):1891–c

Sagie, A.
Natural history of borderline isolated systolic hypertension [Sagie & others] 329(26):1912*

Sahebjami, H.
Inhaled nitric oxide for the adult respiratory distress syndrome [Sahebjami & others] 329(3):206–c

Saini, S.
Lymphoma of donor origin occurring in the porta hepatis of a transplanted liver [Spiro & others] 329(1):27–br

Saito, Y.
Increased plasma levels of brain natriuretic peptide in hypertrophic cardiomyopathy [Yoshibayashi & others] 329(6): 433–c

Salazar-Lindo, E.
Bismuth in infants with watery diarrhea [Abramson & others] 329(23):1742–c

Salloum, E.
CHOP versus intensive regimens in non-Hodgkin's lymphoma [Longo & others] 329(8):580–c

Salomon, N.
Directly observed treatment of tuberculosis [Hotchkiss & others] 329(2):135–c

Saltzman, B.
Book Review of *Smith's General Urology*. 13th ed. (Tanagho & McAninch) [Saltzman & Duel] 329(6):438–bkrev
Book Review of *Urologic Surgery* (Bensimon & others) [Saltzman & Duel] 329(6):438–bkrev

Samuel, D.
Liver transplantation in European patients with the hepatitis B surface antigen [Samuel & others] 329(25):1842*; [Perrillo & Mason] 329(25):1885–e

Samuels, P.
Preventing preeclampsia [Zuspan & Samuels] 329(17):1265–e

Sanchez de Mora, D.
Vaccine-associated paralytic poliomyelitis [Mermel & others] 329(11):810–c; [Tulchinsky & others] 329(26):1968–c

Sancho, S.
Analysis of dystrophin expression after activation of myogenesis in amniocytes, chorionic-villus cells, and fibroblasts — a new method for diagnosing Duchenne's muscular dystrophy [Sancho & others] 329(13):915*

Sandberg, A. A.
Rearrangement of the *MLL* gene in acute lymphoblastic and acute myeloid leukemias with 11q23 chromosomal translocations [Thirman & others] 329(13):909*; [Cleary] 329(13): 958–e

Sandblom, P.
Book Review of *Vincent van Gogh: Chemicals, crises, and creativity* (Arnold) [Sandblom] 329(15):1133–bkrev

Sande, M. A.
Sexual harassment in medical training [Farley & others] 329(9):661–c

Sandler, B.
Primary infection with zidovudine-resistant HIV [Hermans & others] 329(15):1123–c

Sandlund, J. T.
Low leukocyte counts with blast cells in cerebrospinal fluid of children with newly diagnosed acute lymphoblastic leukemia [Mahmoud & others] 329(5):314*

Sando, T.
Lymphocytic infundibuloneurohypophysitis as a cause of central diabetes insipidus [Imura & others] 329(10):683*

Sandy, L. G.
Physician-payment reform [Miller & others] 329(11):808–c

Santanello, N. C.
Captopril, enalapril, and quality of life [Santanello & others] 329(7):505–c
Santoro, E.
Age-related increase in mortality among patients with first myocardial infarctions treated with thrombolysis [Maggioni & others] 329(20):1442*
Santosh, S.
Unconventional medicine [Amoils & others] 329(16):1200–c
Sargeant, A. M.
Escalated as compared with standard doses of doxorubicin in BACOP therapy for patients with non-Hodgkin's lymphoma [Meyer & others] 329(24):1770*
Savarino, V.
Eradication of *Helicobacter pylori* in recurrent duodenal ulcer [Vigneri & others] 329(1):59–c
Saven, A.
2-Chlorodeoxyadenosine to treat refractory histiocytosis X [Saven & others] 329(10):734–c
Savitz, D. A.
Book Review of *Occupational and Environmental Reproductive Hazards: A guide for clinicians* (Paul) [Savitz & others] 329(21):1588–bkrev
Sbarbaro, J. A.
Directly observed treatment of tuberculosis [Hotchkiss & others] 329(2):135–c
Scannell, J. G.
Book Review of *Healer's Tale: Transforming medicine and culture* (Kaufman) [Scannell] 329(20):1511–bkrev
Schaaf, J. A.
Clozapine-induced agranulocytosis — incidence and risk factors in the United States [Alvir & others] 329(3):162*; [Gerson] 329(3):204–e
Schaffner, W.
Immunization of adults [Rothstein & others] 329(14):1046–c
Schapiro, M.
Prevention of colorectal cancer by colonoscopic polypectomy [Winawer & others] 329(27):1977*
Schenkein, D. P.
Book Review of *High-Dose Cancer Therapy: Pharmacology, hematopoietins, stem cells* (Armitage & Antman) [Schenkein] 329(4):285–bkrev
Schenker, M.
Air pollution and mortality [Schenker] 329(24):1807–e
Scher, H. I.
New approaches to the treatment of bladder cancer [Scher] 329(19):1420–e
Schiedermayer, D.
Book Review of *Choices and Decisions in Health Care* (Grubb) [Nissen & Schiedermayer] 329(24):1826–bkrev
Schieppati, A.
Prognosis of untreated patients with idiopathic membranous nephropathy [Schieppati & others] 329(2):85*; [Lewis] 329(2):127–e
Schiff, I.
Indications for hysterectomy [Oldenhave & others] 329(4):275–c
Schlafly, B.
Physicians' autonomy [Schlafly & others] 329(14):1048–c
Schleif, W. A.
Short-term clinical evaluation of L-697,661, a non-nucleoside inhibitor of HIV-1 reverse transcriptase [Saag & others] 329(15):1065*
Schmidt, C. A.
Primary human herpesvirus 6 infection in an adult [Morris & others] 329(24):1817–c
Schmidt, D.
Pheochromocytomas, multiple endocrine neoplasia type 2, and von Hippel–Lindau disease [Neumann & others] 329(21):1531*
Schmidt, G. M.
Cyclosporine, methotrexate, and prednisone compared with cyclosporine and prednisone for prophylaxis of acute graft-versus-host disease [Chao & others] 329(17):1225*
Schneider, J. F.
Health care in Canada and the United States [Schneider & others] 329(13):964–c
Schneider, K. A.
Screening and informed consent [Ho & others] 329(4):276–c
Schneider, M. S.
Sexual harassment of female doctors by patients [Phillips & Schneider] 329(26):1936–sa
Schoenwetter, W. F.
Drowning [Naureckas & others] 329(1):64–c
Schoolnik, G. K.
Reinfection with multidrug-resistant tuberculosis [Nolan & others] 329(11):811–c
Schouten, E. G.
Number of pregnancies and risk of cardiovascular disease [Grinblatt & others] 329(25):1893–c
Schreiber, M. D.
Beyond autonomy — physicians' refusal to use life-prolonging extracorporeal membrane oxygenation [Paris & others] 329(5):354–sb
Schröder, F. H.
Book Review of *Cancer of the Prostate* (Das & Crawford) [Schröder] 329(25):1901–bkrev
Schröder, R.
Physical exertion as a trigger of acute myocardial infarction [Willich & others] 329(23):1684*; [Curfman] 329(23):1730–e
Schroeder, S. A.
Physician-payment reform [Miller & others] 329(11):808–c
Schubert, F.
Physical exertion as a trigger of acute myocardial infarction [Willich & others] 329(23):1684*; [Curfman] 329(23):1730–e
Schumacher, H. R., Jr.
Acute monoarthritis [Baker & Schumacher] 329(14):1013–ra
Schütze, K.
More on the eradication of *Helicobacter pylori* and the recurrence of duodenal ulcer [Schütze & others] 329(18):1356–c
Schwamm, H. A.
Book Review of *Atlas of Bone Pathology: With clinical and radiographic correlations* (Marcove & Arlen) [Schwamm] 329(5):366–bkrev
Schwartz, L.
Comparison of directional atherectomy with balloon angioplasty for lesions of the left anterior descending coronary artery [Adelman & others] 329(4):228*; [Bittl] 329(4):273–e; [Safian & others] 329(25):1891–c
Schwartz, S. N.
Tomorrow [Schwartz] 329(2):142–c
Schwimmer, J. L.
Clozapine-induced agranulocytosis — incidence and risk factors in the United States [Alvir & others] 329(3):162*; [Gerson] 329(3):204–e
Scornik, J. C.
Marrow transplants from unrelated donors [Scornik & others] 329(5):362–c
Scott, C. J.
Preliminary study of cardiopulmonary resuscitation by circumferential compression of the chest with use of a pneumatic vest [Halperin & others] 329(11):762*
Seals, J. R.
Book Review of *Cerebral Dysgenesis: Embryology and clinical expression* (Sarnat) [Seals] 329(18):1360–bkrev
Seibel, M. M.
More on compensating egg donors [Eastlund & others] 329(4):278–c
Serjeant, G. R.
Clinical judgment and sickle cell disease [Serjeant] 329(7):501–e
Serri, O.
Relapse of hyperprolactinemia revisited [Serri & others] 329(18):1357–c
Serruys, P. W.
Comparison of directional atherectomy with coronary angioplasty in patients with coronary artery disease [Topol & others] 329(4):221*; [Bittl] 329(4):273–e; [Safian & others] 329(25): 1891–c

Sethi, G. K.
Outcomes after heart-valve replacement [Bloomfield & others] 329(17):1278–c
Shader, R. I.
Use of benzodiazepines in anxiety disorders [Powell & others] 329(20):1500–c
Shafer, R. W.
Reinfection with multidrug-resistant tuberculosis [Nolan & others] 329(11):811–c
Shaffer, E. R.
American Health Security Act [Goldin & others] 329(18):1357–c
Shah, P. K.
Right ventricular infarction [Shah & Zehender] 329(14):1043–c
Shah, S. C.
Lack of immune responsiveness to bovine serum albumin in insulin-dependent diabetes [Atkinson & others] 329(25): 1853*
Shalev, O.
Pseudothrombocytopenia [Shalev & Lotman] 329(20):1467–icm
Shanske, S.
Molecular genetic heterogeneity of myophosphorylase deficiency (McArdle's disease) [Tsujino & others] 329(4):241*
Shao, Q.
Update on the vitamin D content of fortified milk from the United States and Canada [Chen & others] 329(20):1507–c
Shapiro, S.
Number of pregnancies and risk of cardiovascular disease [Grinblatt & others] 329(25):1893–c
Share, J. C.
Comparison of the perioperative neurologic effects of hypothermic circulatory arrest versus low-flow cardiopulmonary bypass in infant heart surgery [Newburger & others] 329(15):1057*; [Swain] 329(15):1119–e
Shaw, G. M.
Short-term clinical evaluation of L-697,661, a non-nucleoside inhibitor of HIV-1 reverse transcriptase [Saag & others] 329(15):1065*
Shea, S.
Treatment of and screening for hyperlipidemia [Ornish & others] 329(15):1124–c
Shenoy, M. M.
Left ventricular aneurysm [Patel & Shenoy] 329(4):246–icm
Shepherd, L. E.
Escalated as compared with standard doses of doxorubicin in BACOP therapy for patients with non-Hodgkin's lymphoma [Meyer & others] 329(24):1770*
Sherertz, E. F.
Stated age [Sherertz & Hess] 329(4):281–c
Sherwood, J. B.
Triggering of acute myocardial infarction by heavy physical exertion — protection against triggering by regular exertion [Mittleman & others] 329(23):1677*; [Curfman] 329(23): 1730–e
Shetty, T.
Diazepam to prevent febrile seizures [Fischbein & others] 329(27):2033–c
Shike, M.
Prevention of colorectal cancer by colonoscopic polypectomy [Winawer & others] 329(27):1977*
Shimada, K.
Endothelin production in mitral stenosis [Yamamoto & others] 329(23):1740–c
Shimatsu, A.
Lymphocytic infundibuloneurohypophysitis as a cause of central diabetes insipidus [Imura & others] 329(10):683*
Shiono, P. H.
Risk of childhood cancer after neonatal exposure to vitamin K [Klebanoff & others] 329(13):905*; [Hilgartner] 329(13):957–e
Shipley, W. U.
Selective bladder preservation by combination treatment of invasive bladder cancer [Kaufman & others] 329(19):1377*; [Scher] 329(19):1420–e
Shiroky, J. B.
Reversible lymphomas [Shiroky & others] 329(22):1657–c
Shivdasani, R. A.
Graft-versus-host disease [Petz & others] 329(9):664–c
Shlim, D. R.
Cyanobacterium-like cyclospora species [Hoge & others] 329(20):1504–c
Shooter, E. M.
Charcot–Marie–Tooth disease type 1a — association with a spontaneous point mutation in the *PMP22* gene [Roa & others] 329(2):96*
Shore, W. B.
Toward a social policy for health [Shore & others] 329(26):1969–c
Shurin, S. B.
Problems in primary care [Shurin & others] 329(10):728–c
Sibai, B. M.
Prevention of preeclampsia with low-dose aspirin in healthy, nulliparous pregnant women [Sibai & others] 329(17):1213*; [Zuspan & Samuels] 329(17):1265–e
Siber, G. R.
Prophylactic administration of respiratory syncytial virus immune globulin to high-risk infants and young children [Groothuis & others] 329(21):1524*; [McIntosh] 329(21):1572–e
Siegal, F. P.
Two controlled trials of rifabutin prophylaxis against *Mycobacterium avium* complex infection in AIDS [Nightingale & others] 329(12):828*
Siegel, J. P.
Regulation of somatic-cell therapy and gene therapy by the Food and Drug Administration [Kessler & others] 329(16): 1169–sa
Siegert, W.
Primary human herpesvirus 6 infection in an adult [Morris & others] 329(24):1817–c
Siegler, M.
Beyond autonomy — physicians' refusal to use life-prolonging extracorporeal membrane oxygenation [Paris & others] 329(5): 354–sb
Sigmund, G.
Pheochromocytomas, multiple endocrine neoplasia type 2, and von Hippel–Lindau disease [Neumann & others] 329(21): 1531*
Sigsgaard, T.
Antiemetic effects of ondansetron and metopimazine [Roila & others] 329(18):1356–c
Silberberg, D. H.
Corticosteroids and optic neuritis [Silberberg] 329(24):1808–e
Silverman, D. I.
Transesophageal echocardiography before cardioversion [Grimm & others] 329(8):577–c
Silverman, M. E.
Paradoxical embolus [Silverman] 329(13):930–icm
Simell, O.
Lack of immune responsiveness to bovine serum albumin in insulin-dependent diabetes [Atkinson & others] 329(25): 1853*
Simoes, E. A. F.
Prophylactic administration of respiratory syncytial virus immune globulin to high-risk infants and young children [Groothuis & others] 329(21):1524*; [McIntosh] 329(21):1572–e
Simon, H. B.
Hyperthermia [Simon] 329(7):483–ra
Simonds, R. J.
HIV prevention — bringing the message home [Simonds & Rogers] 329(25):1883–e
Simone, J. V.
Treatment of acute lymphoblastic leukemia — 30 years' experience at St. Jude Children's Research Hospital [Rivera & others] 329(18):1289*; [Hoelzer] 329(18):1343–e
Simonton, C. A.
Comparison of directional atherectomy with coronary angioplasty in patients with coronary artery disease [Topol & others]

329(4):221*; [Bittl] 329(4):273–c; [Safian & others] 329(25):1891–c
Simony, P.
Auto PEEP [McKee & others] 329(3):212–c
Sims, K. G.
Fatal seronegative ehrlichiosis in a patient with HIV infection [Paddock & others] 329(16):1164–br
Singer, R. S.
Restoration of collagen formation in photodamaged human skin by tretinoin (retinoic acid) [Griffiths & others] 329(8):530*; [Whitmore & others] 329(27):2038–c
Sinoff, C. L.
Radiation therapy for in situ or localized breast cancer [Verhoeven & others] 329(21):1577–c
Siu, C. O.
Preliminary study of cardiopulmonary resuscitation by circumferential compression of the chest with use of a pneumatic vest [Halperin & others] 329(11):762*
Siwek, J.
Problems in primary care [Shurin & others] 329(10):728–c
Skillings, J. R.
Escalated as compared with standard doses of doxorubicin in BACOP therapy for patients with non-Hodgkin's lymphoma [Meyer & others] 329(24):1770*
Skoog, I.
Population-based study of dementia in 85-year-olds [Román & others] 329(1):63–c
Skorecki, K. L.
Health care in Canada and the United States [Schneider & others] 329(13):964–c
Slater, J.
Preventive care for women — does the sex of the physician matter? [Lurie & others] 329(7):478–sa
Small, G. W.
Sick building syndrome [Edelman & others] 329(7):503–c
Small, P. M.
Reinfection with multidrug-resistant tuberculosis [Nolan & others] 329(11):811–c
Smalley, R. V.
Interferon alfa plus chemotherapy for non-Hodgkin's lymphoma: five-year follow-up [Andersen & Smalley] 329(24):1821–c
Smart, R.
Infectious diseases in Somalia [Smart & others] 329(12):889–c, 329(17):1288–x
Smith, A. G.
Maternal–fetal disparity in HLA class II alloantigens and the pregnancy-induced amelioration of rheumatoid arthritis [Nelson & others] 329(7):466*; [Gill] 329(7):500–e
Smith, A. L.
Aerosolized tobramycin in patients with cystic fibrosis [Ashby & others] 329(22):1659–c
Smith, D. B.
MGH Case Records (Case 42-1993): Jaundice and anemia two weeks after an aortic valvuloplasty in a 62-year-old woman with splenomegaly [Smith & others] 329(17):1254–cpc
Smith, D. W.
Racial differences in the incidence of cardiac arrest and subsequent survival [Becker & others] 329(9):600*; [Ayanian] 329(9):656–e
Smith, E. P.
Cyclosporine, methotrexate, and prednisone compared with cyclosporine and prednisone for prophylaxis of acute graft-versus-host disease [Chao & others] 329(17):1225*
Smith, F.
Comparison of subcutaneous low-molecular-weight heparin with warfarin sodium for prophylaxis against deep-vein thrombosis after hip or knee implantation [Hull & others] 329(19):1370*; [Verstraete] 329(19):1418–e
Smith, L. G.
Competitiveness, peer pressure, and career choice [Smith] 329(17):1281–c
Smith, L. K.
Withdrawal of digoxin from patients with chronic heart failure treated with angiotensin-converting–enzyme inhibitors [Packer & others] 329(1):1*; [Smith] 329(1):51–e; [O'Mara & others] 329(24):1819–c
Smith, R.
Randomized study of outpatient treatment with ceftriaxone for selected febrile children with sickle cell disease [Wilimas & others] 329(7):472*; [Serjeant] 329(7):501–e
Smith, T. W.
Digoxin in heart failure [Smith] 329(1):51–e
Smoak, B. L.
Failure of mefloquine chemoprophylaxis for malaria in Somalia [Magill & Smoak] 329(16):1206–c
Smyth, A. C.
Marketplace in health care reform [Hodge & others] 329(12):883–c
Snead, D.
Expression of Epstein–Barr virus in liver-transplant recipients with lymphoproliferative disease [Francis & others] 329(3):208–c
Snipes, G. J.
Charcot–Marie–Tooth disease type 1a — association with a spontaneous point mutation in the *PMP22* gene [Roa & others] 329(2):96*
Snoeck, R.
New topical treatment for resistant herpes simplex infections [Snoeck & others] 329(13):968–c
Snyder, D. S.
Cyclosporine, methotrexate, and prednisone compared with cyclosporine and prednisone for prophylaxis of acute graft-versus-host disease [Chao & others] 329(17):1225*
Sobel, B. J.
More on patient access to magnetic resonance imaging centers [Weinstock & others] 329(6):435–c
Sobel, S.
Women in clinical trials of new drugs — a change in Food and Drug Administration policy [Merkatz & others] 329(4):292–sr; [Angell] 329(4):271–e; [Allen & others] 329(24):1816–c; [Caschetta & others] 329(24):1815–c
Sobol, A. M.
Social and economic consequences of overweight in adolescence and young adulthood [Gortmaker & others] 329(14):1008–sa; [Stunkard & Sørensen] 329(14):1036–e
Socié, G.
Malignant tumors occurring after treatment of aplastic anemia [Socié & others] 329(16):1152*
Sokolov, J. J.
Reducing health care costs by reducing the need and demand for medical services [Fries & others] 329(5):321–sa; [Russell] 329(5):352–e
Solal-Celigny, P.
Recombinant interferon alfa-2b combined with a regimen containing doxorubicin in patients with advanced follicular lymphoma [Solal-Celigny & others] 329(22):1608*
Solomon, A.
Ominous consequences of immunoglobulin deposition [Solomon & Weiss] 329(19):1422–e
Somes, G.
Gun ownership as a risk factor for homicide in the home [Kellermann & others] 329(15):1084–sa; [Kassirer] 329(15):1117–e
Sørensen, T. I. A.
Obesity and socioeconomic status — a complex relation [Stunkard & Sørensen] 329(14):1036–e
Sorey, W. H.
Life support for patients with cervical-level quadriplegia [Ross & others] 329(9):663–c
Soueidan, S. A.
Controlled trial of high-dose intravenous immune globulin infusions as treatment for dermatomyositis [Dalakas & others] 329(27):1993*
Southall, D. P.
Prone sleeping position and sudden infant death [Poets & Southall] 329(6):425–e

Sox, H. C.
Treatment of and screening for hyperlipidemia [Ornish & others] 329(15):1124–c
Spach, D. H.
Tick-borne diseases in the United States [Spach & others] 329(13):936–ra
Spadafora, P. J.
Effect on blood lipids of very high intakes of fiber in diets low in saturated fat and cholesterol [Jenkins & others] 329(1):21*
Sparti, P. D.
Two controlled trials of rifabutin prophylaxis against *Mycobacterium avium* complex infection in AIDS [Nightingale & others] 329(12):828*
Speich, R.
Clinical problem-solving: getting the story right [Unger & others] 329(15):1128–c
Speight, P. M.
Single neoplastic clone in sequential biopsy specimens from a patient with primary gastric-mucosa–associated lymphoid-tissue lymphoma and Sjögren's syndrome [Diss & others] 329(3):172–br; [Zelenetz & others] 329(22):1657–c
Speizer, F. E.
Association between air pollution and mortality in six U.S. cities [Dockery & others] 329(24):1753*; [Schenker] 329(24):1807–e
Prospective study of the intake of vitamins C, E, and A and the risk of breast cancer [Hunter & others] 329(4):234*; [Ennever & others] 329(21):1579–c
Spencer, D. D.
Fetal-tissue transplantation for Parkinson's disease [Goetz & others] 329(20):1498–c
Spengler, J. D.
Association between air pollution and mortality in six U.S. cities [Dockery & others] 329(24):1753*; [Schenker] 329(24):1807–e
Speroff, L.
Cardiovascular health and disease in women [Wenger & others] 329(4):247–sa; [Angell] 329(4):271–e; [Allen & others] 329(24):1816–c
Spevetz, A.
Auto PEEP [McKee & others] 329(3):212–c
Spiro, I. J.
Lymphoma of donor origin occurring in the porta hepatis of a transplanted liver [Spiro & others] 329(1):27–br
Spitz, I. M.
Mifepristone (RU 486) — a modulator of progestin and glucocorticoid action [Spitz & Bardin] 329(6):404–ra
Spitzer, T. R.
MGH Case Records (Case 31-1993): A 49-year-old man with myelofibrosis, myeloid metaplasia, and osteolytic lesions of the left femur [Spitzer & Harris] 329(6):417–cpc
Spletzer, E. G.
Drowning [Naureckas & others] 329(1):64–c
Spodick, D. H.
Book Review of *Cardiovascular Disorders: Pathogenesis and pathophysiology* (Gravanis) [Spodick] 329(10):737–bkrev
Book Review of *Treatment of Heart Diseases* (Willerson) [Spodick] 329(10):738–bkrev
Spratt, J. S.
Post-polypectomy surveillance [Bird & others] 329(12):887–c
Spraul, M.
Insulin resistance and insulin secretory dysfunction as precursors of non-insulin-dependent diabetes mellitus — prospective studies of Pima Indians [Lillioja & others] 329(27):1988*
Sprecher, S.
Primary infection with zidovudine-resistant HIV [Hermans & others] 329(15):1123–c
Sra, J. S.
Treatment of neurocardiogenic syncope [van Lieshout & others] 329(13):969–c
Stackhouse, F. A.
Unconventional medicine [Amoils & others] 329(16):1200–c
Stajic, M.
Increase in suicide by asphyxiation in New York City after the publication of *Final Exit* [Marzuk & others] 329(20):1508–on
Stamm, W. E.
Controlled trial of intravaginal estriol in postmenopausal women with recurrent urinary tract infections [Raz & Stamm] 329(11):753*; [Svanborg] 329(11):802–e
Management of urinary tract infections in adults [Stamm & Hooton] 329(18):1328–ra
Stampfer, M. J.
Calcium and kidney stones [Burtis & others] 329(7):508–c
Prospective study of the intake of vitamins C, E, and A and the risk of breast cancer [Hunter & others] 329(4):234*; [Ennever & others] 329(21):1579–c
Vitamin E and the risk of coronary disease [O'Keefe & others] 329(19):1424–c, 329(25):1904–x
Vitamins and breast cancer [Ennever & others] 329(21):1579–c
Stanley, P.
Book Review of *Imaging of Bone Tumors* (Kricun) [Stanley] 329(25):1901–bkrev
Stark, P.
End Stage Renal Disease Program [Robertson & others] 329(2):139–c
Starr, P.
Framework of health care reform [Starr] 329(22):1666–sr
Stass, S.
Preliminary results of treatment with filgrastim for relapse of leukemia and myelodysplasia after allogeneic bone marrow transplantation [Giralt & others] 329(11):757*
Statter, M.
Beyond autonomy — physicians' refusal to use life-prolonging extracorporeal membrane oxygenation [Paris & others] 329(5):354–sb
Stein, A. S.
Cyclosporine, methotrexate, and prednisone compared with cyclosporine and prednisone for prophylaxis of acute graft-versus-host disease [Chao & others] 329(17):1225*
Stein, D. P.
Controlled trial of high-dose intravenous immune globulin infusions as treatment for dermatomyositis [Dalakas & others] 329(27):1993*
Stein, M. A.
Attention deficit–hyperactivity disorder [Stein & others] 329(13):966–c
Steinberg, D.
Vitamin E and the risk of coronary disease [O'Keefe & others] 329(19):1424–c, 329(25):1904–x
Steinberg, E. P.
MRI coronary angiography [Bittl & others] 329(7):507–c
Steinbrook, R.
Rethinking professional courtesy [Steinbrook] 329(22):1652–e
Steiner, M.
Vitamin E and the risk of coronary disease [O'Keefe & others] 329(19):1424–c, 329(25):1904–x
Steinmann, A. F.
Abdominal aortic aneurysm [Ballard & others] 329(17):1275–c
Stephens, D. S.
Group B streptococcal disease in adults [Mathew & others] 329(22):1658–c
Sterling, C. R.
Cyanobacterium-like cyclospora species [Hoge & others] 329(20):1504–c
Stern, D. H.
Aerosolized tobramycin in patients with cystic fibrosis [Ashby & others] 329(22):1659–c
Stern, J. J.
Two controlled trials of rifabutin prophylaxis against *Mycobacterium avium* complex infection in AIDS [Nightingale & others] 329(12):828*
Stern, R.
Calcium and kidney stones [Burtis & others] 329(7):508–c
Self-administration of salmonella endotoxin [Stern & others] 329(19):1426–c
Stern, R. S.
Cutaneous disease and drug reactions in HIV infection [Johnson & others] 329(21):1582–c

Stera, Z.
Administrative costs and health care reform [Levono & others] 329(22):1656–c
Sternberg, S. S.
Prevention of colorectal cancer by colonoscopic polypectomy [Winawer & others] 329(27):1977*
Stevens, A. W.
Herpetic geometric glossitis [Grossman & others] 329(25):1859–br
Stevens, J. W.
Zidovudine in persons with asymptomatic HIV infection and CD4+ cell counts greater than 400 per cubic millimeter [Cooper & others] 329(5):297*; [Bartlett] 329(5):351–e; [Phillips & others] 329(25):1895–c
Stevenson, J. C.
Hormone replacement and cardiovascular risk factors [Zumoff & others] 329(14):1041–c
Stewart, E. T.
Prevention of colorectal cancer by colonoscopic polypectomy [Winawer & others] 329(27):1977*
Sthoeger, Z. M.
Autoimmune protein S deficiency [Malnick & others] 329(25):1898–c
Sticca, R. P.
Polyp of the appendix [Sticca & Palmer] 329(23):1709–icm
Stingl, G.
Zidovudine in persons with asymptomatic HIV infection and CD4+ cell counts greater than 400 per cubic millimeter [Cooper & others] 329(5):297*; [Bartlett] 329(5):351–e; [Phillips & others] 329(25):1895–c
St. Louis, M. E.
Prospective study of diarrhea and HIV-1 infection among 429 Zairian infants [Thea & others] 329(23):1696*
Stockman, J. A.
Problems in primary care [Shurin & others] 329(10):728–c
Stolte, M.
Ménétrier's disease and *Helicobacter pylori* [Bayerdörfer & others] 329(1):60–c
Story, J. A.
Effect on blood lipids of very high intakes of fiber in diets low in saturated fat and cholesterol [Jenkins & others] 329(1):21*
Stotland, N. L.
Unconventional medicine [Amoils & others] 329(16):1200–c
Stowell, C. P.
MGH Case Records (Case 42-1993): Jaundice and anemia two weeks after an aortic valvuloplasty in a 62-year-old woman with splenomegaly [Smith & others] 329(17):1254–cpc
Straus, S. E.
Recurrent acyclovir-resistant genital herpes in an immunocompetent patient [Kost & others] 329(24):1777–br
Streeten, D. H. P.
Treatment of orthostatic hypotension with erythropoietin [Hoeldtke & Streeten] 329(9):611*
Strisciuglio, P.
Correction of phenylketonuria after liver transplantation in a child with cirrhosis [Vajro & others] 329(5):363–c
Strobeck, J. E.
Effects of vesnarinone on morbidity and mortality in patients with heart failure [Feldman & others] 329(3):149*; [Packer] 329(3):201–e
Stroncek, D. E.
More on compensating egg donors [Eastlund & others] 329(4):278–c
Stubblefield, P. G.
Book Review of *Bioethics and the Fetus* (Humber & Almeder) [Stubblefield] 329(7):512–bkrev
Stunkard, A. J.
Obesity and socioeconomic status — a complex relation [Stunkard & Sørensen] 329(14):1036–e
Suchard, D. P.
Fatal seronegative ehrlichiosis in a patient with HIV infection [Paddock & others] 329(16):1164–br
Suffredini, A. F.
Self-administration of salmonella endotoxin [Stern & others] 329(19):1426–c
Sullam, P. M.
Two controlled trials of rifabutin prophylaxis against *Mycobacterium avium* complex infection in AIDS [Nightingale & others] 329(12):828*
Sullivan, J. L.
Vitamin E and the risk of coronary disease [O'Keefe & others] 329(19):1424–c, 329(25):1904–x
Sultan, A. H.
Anal-sphincter disruption during vaginal delivery [Sultan & others] 329(26):1905*; [DeLancey] 329(26):1956–e
Sumiyoshi, Y.
Primary human herpesvirus 6 infection in an adult [Morris & others] 329(24):1817–c
Severe infectious mononucleosis–like syndrome and primary human herpesvirus 6 infection in an adult [Akashi & others] 329(3):168–br; [Agut] 329(3):203–e; [Morris & others] 329(24):1817–c
Sunyer, J.
Preventing asthma epidemics due to soybeans by dust-control measures [Antó & others] 329(24):1760*; [Schenker] 329(24):1807–e
Suryapranata, H.
Treatment of acute myocardial infarction [Beauchamp & others] 329(6):430–c
Sussman, E. J.
Effect of cost-containment policies on rates of coronary revascularization in California [Langa & Sussman] 329(24):1784–sa
Suter, U.
Charcot–Marie–Tooth disease type 1a — association with a spontaneous point mutation in the *PMP22* gene [Roa & others] 329(2):96*
Sutherland, G. R.
Fulminating fat embolism syndrome caused by paradoxical embolism through a patent foramen ovale [Pell & others] 329(13):926–br; [Fabian] 329(13):961–e
Sutherland, S. E.
Mortality rates and risk factors for coronary disease in black as compared with white men and women [Keil & others] 329(2):73*; [Angell] 329(2):126–e
Sutter, R. W.
More on vaccine-associated paralytic poliomyelitis [Tulchinsky & others] 329(26):1968–c
Vaccine-associated paralytic poliomyelitis [Mermel & others] 329(11):810–c; [Tulchinsky & others] 329(26):1968–c
Svanborg, A.
Population-based study of dementia in 85-year-olds [Román & others] 329(1):63–c
Svanborg, C.
Resistance to urinary tract infection [Svanborg] 329(11):802–e
Sviland, L.
Primary human herpesvirus 6 infection in an adult [Morris & others] 329(24):1817–c
Swain, J. A.
Cardiac surgery and the brain [Swain] 329(15):1119–e
Swedo, S. E.
Long-term treatment of trichotillomania (hair pulling) [Swedo & others] 329(2):141–c
Sweet, V.
Hospital administrative costs [Palsbo & others] 329(22):1654–c

T

Takeshita, A.
Endothelial dysfunction in microvascular angina [Rossen & others] 329(23):1739–c
Tall, A. R.
Treatment of and screening for hyperlipidemia [Ornish & others] 329(15):1124–c
Tamblyn, R.
Sick building syndrome [Edelman & others] 329(7):503–c
Tanaka, K.
Quality of life among donors of liver transplants to relatives [Morimoto & others] 329(5):363–c

Tanenbaum, S. J.
What physicians know [Tanenbaum] 329(17):1268–sb; [Kassirer] 329(17):1263–e
Tanji, K.
Analysis of dystrophin expression after activation of myogenesis in amniocytes, chorionic-villus cells, and fibroblasts — a new method for diagnosing Duchenne's muscular dystrophy [Sancho & others] 329(13):915*
Tanner, L. A.
Growth hormone, insulin-like growth factor I, and benign intracranial hypertension [Malozowski & others] 329(9): 665–c
Tanzi, R. E.
Book Review of *Molecular and Genetic Basis of Neurological Disease* (Rosenberg & others) [Tanzi] 329(8):587–bkrev
Book Review of *Molecular Basis of Neurology* (Conneally) [Tanzi] 329(8):587–bkrev
Tapia, J. F.
MGH Case Records (Case 27-1993): A 32-year-old man with the sudden onset of a right-sided headache and left hemiplegia and hemianesthesia [Tapia & Golden] 329(2):117–cpc
Tapscott, S. J.
Analysis of dystrophin expression after activation of myogenesis in amniocytes, chorionic-villus cells, and fibroblasts — a new method for diagnosing Duchenne's muscular dystrophy [Sancho & others] 329(13):915*
Tarayre, M.
Initial chemotherapeutic doses and survival in patients with limited small-cell lung cancer [Arriagada & others] 329(25): 1848*
Tardiff, K.
Increase in suicide by asphyxiation in New York City after the publication of *Final Exit* [Marzuk & others] 329(20):1508–on
Tauber, A. I.
Book Review of *Science, Technology, and the Art of Medicine* (Delkeskamp-Hayes & Cutter) [Tauber] 329(23):1747–bkrev
Taveira da Silva, A. M.
Self-administration of salmonella endotoxin [Stern & others] 329(19):1426–c
Tegzess, A. M.
Effect of dietary fish oil on renal function and rejection in cyclosporine-treated recipients of renal transplants [Homan van der Heide & others] 329(11):769*
Temianka, D.
Calcium supplementation in postmenopausal women [Temianka & Reid] 329(4):279–c
Temple, R.
FDA policy on women in drug trials [Caschetta & others] 329(24):1815–c
More on the Survival and Ventricular Enlargement trial [Ganley & others] 329(16):1204–c
Women in clinical trials of new drugs — a change in Food and Drug Administration policy [Merkatz & others] 329(4):292–sr; [Angell] 329(4):271–e; [Allen & others] 329(24):1816–c; [Caschetta & others] 329(24):1815–c
Templeton, S. F.
Necrobiosis lipoidica diabeticorum [Templeton & Caughman] 329(5):320–icm
ten Cate, J. W.
Comparison of real-time compression ultrasonography with impedance plethysmography for the diagnosis of deep-vein thrombosis in symptomatic outpatients [Heijboer & others] 329(19):1365*; [Verstraete] 329(19):1418–e
Teoh, T. G.
Amniotomy in labor [Teoh & others] 329(12):886–c
Termini, R.
Eradication of *Helicobacter pylori* in recurrent duodenal ulcer [Vigneri & others] 329(1):59–c
Testa, M. A.
Captopril, enalapril, and quality of life [Santanello & others] 329(7):505–c
Thea, D. M.
Prospective study of diarrhea and HIV-1 infection among 429 Zairian infants [Thea & others] 329(23):1696*
Thibault, G. E.
Clinical problem-solving: one more hypothesis [Walsh & others] 329(24):1821–c
Clinical problem-solving: too old for what? [Osborne & others] 329(7):509–c
Criticism of clinical problem-solving [Reich & others] 329(23):1743–c
Heart of the matter [Thibault] 329(19):1406–cps
One more hypothesis [Thibault] 329(1):38–cps; [Walsh & others] 329(24):1821–c
Thierry, D.
Correction of X-linked lymphoproliferative disease by transplantation of cord-blood stem cells [Vowels & others] 329(22): 1623–br
Thirman, M. J.
Rearrangement of the *MLL* gene in acute lymphoblastic and acute myeloid leukemias with 11q23 chromosomal translocations [Thirman & others] 329(13):909*; [Cleary] 329(13): 958–e
Thom, E.
Prevention of preeclampsia with low-dose aspirin in healthy, nulliparous pregnant women [Sibai & others] 329(17):1213*; [Zuspan & Samuels] 329(17):1265–e
Thomas, J. M.
Anal-sphincter disruption during vaginal delivery [Sultan & others] 329(26):1905*; [DeLancey] 329(26):1956–e
Thomforde, G. M.
Motor dysfunction of the small bowel and colon in patients with the carcinoid syndrome and diarrhea [von der Ohe & others] 329(15):1073*, 329(21):1592–x
Thompson, D. F.
Understanding financial conflicts of interest [Thompson] 329(8):573–sb; [Kassirer & Angell] 329(8):570–e
Thompson, I. E.
Book Review of *Technology and Infertility: Clinical, psychosocial, legal, and ethical aspects* (Seibel & others) [Thompson] 329(21): 1589–bkrev
Thompson, P. D.
Use of anabolic steroids among adolescents [Thompson & others] 329(12):888–c
Thompson, S. C.
Reduction of solar keratoses by regular sunscreen use [Thompson & others] 329(16):1147*; [Gilchrest] 329(16):1193–e
Tichelli, A.
Malignant tumors occurring after treatment of aplastic anemia [Socié & others] 329(16):1152*
Tigges, M.
Recurrent acyclovir-resistant genital herpes in an immunocompetent patient [Kost & others] 329(24):1777–br
Tishler, P. V.
Vertebral osteomyelitis [Artinian & others] 329(6):399–icm
Todd, J. S.
Reform of the health care system and professional liability [Todd] 329(23):1733–sb
Tofler, G. H.
Triggering of acute myocardial infarction by heavy physical exertion — protection against triggering by regular exertion [Mittleman & others] 329(23):1677*; [Curfman] 329(23): 1730–e
Tognoni, G.
Age-related increase in mortality among patients with first myocardial infarctions treated with thrombolysis [Maggioni & others] 329(20):1442*
Toner, J. P.
Infertile couple [Jones & Toner] 329(23):1710–ra
Tong, K.
Solitary thyroid nodules [Tong & others] 329(5):360–c
Topol, E. J.
Comparison of directional atherectomy with coronary angioplasty in patients with coronary artery disease [Topol & others] 329(4):221*; [Bittl] 329(4):273–e; [Safian & others] 329(25): 1891–c
Coronary atherectomy versus angioplasty [Safian & others] 329(25):1891–c

Torres, P. J.
Use of cocaine during pregnancy [Gratacós & others] 329(9): 667–c
Touchard, G.
Heavy-chain deposition disease [Aucouturier & others] 329(19):1389–br; [Solomon & Weiss] 329(19):1422–e
Traboulsi, M.
Comparison of directional atherectomy with balloon angioplasty for lesions of the left anterior descending coronary artery [Adelman & others] 329(4):228*; [Bittl] 329(4):273–e; [Safian & others] 329(25):1891–c
Trachtenberg, A. I.
Law and control of tuberculosis [Trachtenberg & others] 329(2):136–c
Trazzera, S.
Comparison of active compression–decompression cardiopulmonary resuscitation with standard cardiopulmonary resuscitation for cardiac arrests occurring in the hospital [Cohen & others] 329(26):1918*
Treat, M. R.
Book Review of *Minimally Invasive Surgery* (Hunter & Sackier) [Treat] 329(25):1901–bkrev
Trendell-Smith, N.
Expression of Epstein–Barr virus in liver-transplant recipients with lymphoproliferative disease [Francis & others] 329(3): 208–c
Tricot, G.
New topical treatment for resistant herpes simplex infections [Snoeck & others] 329(13):968–c
Tristram, D. A.
Prophylactic administration of respiratory syncytial virus immune globulin to high-risk infants and young children [Groothuis & others] 329(21):1524*; [McIntosh] 329(21): 1572–e
Trobe, J. D.
Effect of corticosteroids for acute optic neuritis on the subsequent development of multiple sclerosis [Beck & others] 329(24): 1764*; [Silberberg] 329(24):1808–e
Trouton, T. G.
Neurocardiogenic syncope [Piwinski & others] 329(26):1966–c
Neurocardiogenic (vasodepressor) syncope [Osswald & Trouton] 329(1):30–icm; [Piwinski & others] 329(26):1966–c
Trujillo, J.
Preliminary results of treatment with filgrastim for relapse of leukemia and myelodysplasia after allogeneic bone marrow transplantation [Giralt & others] 329(11):757*
Truog, R. D.
Participation of physicians in capital punishment [Truog & Brennan] 329(18):1346–sb
Truscott, A.
Marketplace in health care reform [Hodge & others] 329(12): 883–c
Truscott, W.
Anaphylactic reaction to latex gloves [Wolf & Truscott] 329(4): 279–c
Tshiamala, T.
Prospective study of diarrhea and HIV-1 infection among 429 Zairian infants [Thea & others] 329(23):1696*
Tsitlik, J. E.
Preliminary study of cardiopulmonary resuscitation by circumferential compression of the chest with use of a pneumatic vest [Halperin & others] 329(11):762*
Tsujino, S.
Molecular genetic heterogeneity of myophosphorylase deficiency (McArdle's disease) [Tsujino & others] 329(4):241*
Tsukuma, H.
Risk factors for hepatocellular carcinoma in patients with chronic liver diseases [Collazos & others] 329(25):1896–c
Tuchais, C.
Initial chemotherapeutic doses and survival in patients with limited small-cell lung cancer [Arriagada & others] 329(25): 1848*
Tulchinsky, T. H.
More on vaccine-associated paralytic poliomyelitis [Tulchinsky & others] 329(26):1968–c
Tungekar, M. F.
bcl-2 Protein in non–small-cell lung carcinoma [Pezzella & others] 329(10):690*
Turina, M.
Intracolonic vancomycin for pseudomembranous colitis [Pasic & others] 329(8):583–c
Spontaneous expectoration of a prosthetic graft nine years after a Blalock–Taussig shunt procedure [Carrel & others] 329(25): 1899–c
Turley, H.
bcl-2 Protein in non–small-cell lung carcinoma [Pezzella & others] 329(10):690*
Turpie, A. G. G.
Comparison of aspirin with placebo in patients treated with warfarin after heart-valve replacement [Turpie & others] 329(8): 524*
Comparison of real-time compression ultrasonography with impedance plethysmography for the diagnosis of deep-vein thrombosis in symptomatic outpatients [Heijboer & others] 329(19):1365*; [Verstraete] 329(19):1418–e
Tynan, M.
Ductus arteriosus and its closure [Tynan] 329(21):1570–e
Tyroler, H. A.
Mortality rates and risk factors for coronary disease in black as compared with white men and women [Keil & others] 329(2):73*; [Angell] 329(2):126–e

U

Uckun, F. M.
Pretransplantation burden of leukemic progenitor cells as a predictor of relapse after bone marrow transplantation for acute lymphoblastic leukemia [Uckun & others] 329(18):1296*; [Hoelzer] 329(18):1343–e
Ueda, W.
Alteration in glucose metabolism by crying in children [Aono & others] 329(15):1129–c
Unger, P.
Clinical problem-solving: getting the story right [Unger & others] 329(15):1128–c
Uretsky, B. F.
Health care in Canada and the United States [Schneider & others] 329(13):964–c
Utiger, R. D.
Differences between inhaled and oral glucocorticoid therapy [Utiger] 329(23):1731–e
Uttamchandani, R.
Toxoplasmic encephalitis in patients with the acquired immunodeficiency syndrome [Luft & others] 329(14): 995*

V

Vajro, P.
Correction of phenylketonuria after liver transplantation in a child with cirrhosis [Vajro & others] 329(5):363–c
Vakil, N.
Controlled trial of an expansile metal stent for palliation of esophageal obstruction due to inoperable cancer [Knyrim & others] 329(18):1302*; [Boyce] 329(18):1345–e
Valdez, I. H.
Oral pilocarpine for post-irradiation xerostomia in patients with head and neck cancer [Johnson & others] 329(6):390*
Van Bennekom, C.
Controlled trial of diazepam administered during febrile illnesses to prevent recurrence of febrile seizures [Rosman & others] 329(2):79*; [Fischbein & others] 329(27):2033–c
Van Cott, A. C.
Book Review of *Genetics and Neurology*. 2nd ed. (Bundey & Brett) [Hoffman & Van Cott] 329(8):588–bkrev
VanDenburgh, M.
Moderate alcohol intake, increased levels of high-density lipoprotein and its subfractions, and decreased risk of myocardial infarction [Gaziano & others] 329(25):1829*; [Friedman & Klatsky] 329(25):1882–e

van de Rijn, M.
Reversible lymphomas [Shiroky & others] 329(22):1657–c
van Embden, J. D. A.
Questionable reliability of the polymerase chain reaction in the detection of *Mycobacterium tuberculosis* [Noordhoek & others] 329(27):2036–c
Van Gilder, J. E.
Fetal-tissue transplantation for Parkinson's disease [Goetz & others] 329(20):1498–c
van Lieshout, J. J.
Treatment of neurocardiogenic syncope [van Lieshout & others] 329(13):969–c
Van Marck, E.
Radiation therapy for in situ or localized breast cancer [Verhoeven & others] 329(21):1577–c
van Oosterom, A. T.
Radiation therapy for in situ or localized breast cancer [Verhoeven & others] 329(21):1577–c
Van Raden, M.
Prophylactic administration of respiratory syncytial virus immune globulin to high-risk infants and young children [Groothuis & others] 329(21):1524*; [McIntosh] 329(21):1572–e
Van't Veer-Korthof, E.
Malignant tumors occurring after treatment of aplastic anemia [Socié & others] 329(16):1152*
Van Voorhees, L.
Withdrawal of digoxin from patients with chronic heart failure treated with angiotensin-converting–enzyme inhibitors [Packer & others] 329(1):1*; [Smith] 329(1):51–e; [O'Mara & others] 329(24):1819–c
Vanzant, R. C.
Screening and informed consent [Ho & others] 329(4):276–c
Varsano, I.
Growth and pituitary–adrenal function in children with severe asthma treated with inhaled budesonide [Volovitz & others] 329(23):1703*; [Utiger] 329(23):1731–e
Vega, W. A.
Prevalence and magnitude of perinatal substance exposures in California [Vega & others] 329(12):850–sa
Venditti, F. J., Jr.
MGH Case Records (Case 47-1993): A 28-year-old man with recurrent ventricular tachycardia and dysfunction of multiple organs [Venditti & Fallon] 329(22):1639–cpc
Veneman, T.
Reversibility of unawareness of hypoglycemia in patients with insulinomas [Mitrakou & others] 329(12):834*; [Amiel] 329(12):876–e
Verhoeven, D.
Radiation therapy for in situ or localized breast cancer [Verhoeven & others] 329(21):1577–c
Vernazza, P.
Early detection of HIV in neonates [Fauvel & others] 329(1):60–c
Vernick, D. M.
Book Review of *Surgery of Cranial Base Tumors* (Sekhar & Janecka) [Vernick] 329(3):215–bkrev
Veronesi, U.
Radiation therapy for in situ or localized breast cancer [Verhoeven & others] 329(21):1577–c
Verrilli, D.
Physician-payment reform [Miller & others] 329(11):808–c
Verstraete, M.
Diagnosis and treatment of deep-vein thrombosis [Verstraete] 329(19):1418–e
Victor, J. D.
Defective visual pathway in reading-disabled children [Victor & others] 329(8):579–c
Vigneri, S.
Eradication of *Helicobacter pylori* in recurrent duodenal ulcer [Vigneri & others] 329(1):59–c
Vilde, J.-L.
Toxoplasmic encephalitis in patients with the acquired immunodeficiency syndrome [Luft & others] 329(14):995*
Vincendeau, P.
Laboratory-acquired Gambian trypanosomiasis [Receveur & others] 329(3):209–c
Vinci, R. J.
Book Review of *Pediatric Emergency Medicine: Concepts and clinical practice* (Barkin & others) [Vinci] 329(18):1359–bkrev
Vogelstein, B.
Molecular diagnosis of familial adenomatous polyposis [Powell & others] 329(27):1982*; [Liu] 329(27):2028–e
Volicer, L.
Book Review of *Geriatric Pharmacology* (Bressler & Katz) [Volicer] 329(1):68–bkrev
Volk, B.
Pheochromocytomas, multiple endocrine neoplasia type 2, and von Hippel–Lindau disease [Neumann & others] 329(21):1531*
Volovitz, B.
Growth and pituitary–adrenal function in children with severe asthma treated with inhaled budesonide [Volovitz & others] 329(23):1703*; [Utiger] 329(23):1731–e
von der Ohe, M. R.
Motor dysfunction of the small bowel and colon in patients with the carcinoid syndrome and diarrhea [von der Ohe & others] 329(15):1073*, 329(21):1592–x
Von Gunten, C. F.
Physician-payment reform [Miller & others] 329(11):808–c
Von Segesser, L.
Intracolonic vancomycin for pseudomembranous colitis [Pasic & others] 329(8):583–c
Voorhees, J. J.
Effect of tretinoin on collagen formation in photodamaged skin [Whitmore & others] 329(27):2038–c
Restoration of collagen formation in photodamaged human skin by tretinoin (retinoic acid) [Griffiths & others] 329(8):530*; [Whitmore & others] 329(27):2038–c
Tretinoin for hyperpigmentation in black patients [LaVoo & others] 329(20):1503–c
Vowels, M. R.
Correction of X-linked lymphoproliferative disease by transplantation of cord-blood stem cells [Vowels & others] 329(22):1623–br

W

Wackers, F. J.
Nuclear cardiology (in two parts) [Zaret & Wackers] 329(11):775–ra; 329(12):855–ra
Wagner, E.
Marketplace in health care reform [Hodge & others] 329(12):883–c
Wagner, H.-J.
Controlled trial of an expansile metal stent for palliation of esophageal obstruction due to inoperable cancer [Knyrim & others] 329(18):1302*; [Boyce] 329(18):1345–e
Wahl, R. L.
Radioimmunotherapy of B-cell lymphoma with [^{131}I]anti-B1 (anti-CD20) antibody [Kaminski & others] 329(7):459*
Wain, J. C., Jr.
Clubbing and hypertrophic osteoarthropathy [Burton & Wain] 329(25):1861–icm
Walker, A. M.
Clinical outcomes and costs of transcatheter as compared with surgical closure of patent ductus arteriosus [Gray & others] 329(21):1517*; [Tynan] 329(21):1570–e
Walker, B. L.
Sudden death in young athletes [Clark & others] 329(23):1737–c
Walker, W. F.
Analysis of dystrophin expression after activation of myogenesis in amniocytes, chorionic-villus cells, and fibroblasts — a new method for diagnosing Duchenne's muscular dystrophy [Sancho & others] 329(13):915*
Wall, M.
Clinical problem-solving: too old for what? [Osborne & others] 329(7):509–c
Wallace, M. R.
Changes in the mix of AIDS-defining conditions [Weiss & others]

329(26):1962–c
Walsh, A. Z.
Comparison of the perioperative neurologic effects of hypothermic circulatory arrest versus low-flow cardiopulmonary bypass in infant heart surgery [Newburger & others] 329(15):1057*; [Swain] 329(15):1119–e
Walsh, M.
Clinical problem-solving: one more hypothesis [Walsh & others] 329(24):1821–c
Walston, J.
Abdominal aortic aneurysm [Ballard & others] 329(17):1275–c
Walter, E.
Images in clinical medicine: colocolic fistula [Blum & others] 329(27):2040–c
Wang, W. C.
Randomized study of outpatient treatment with ceftriaxone for selected febrile children with sickle cell disease [Wilimas & others] 329(7):472*; [Serjeant] 329(7):501–e
Wang, Y.-G.
Factors potentiating the risk of sudden infant death syndrome associated with the prone position [Ponsonby & others] 329(6):377*; [Poets & Southall] 329(6):425–e
Wang, Z.-Y.
Acute promyelocytic leukemia [Warrell & others] 329(3):177–ra
Wanke, C. A.
MGH Case Records (Case 51-1993): A 36-year-old man with AIDS, increase in chronic diarrhea, and intermittent fever and chills [Wanke & Mattia] 329(26):1946–cpc
Warach, S.
Magnetic resonance imaging [Newman & others] 329(6):434–c
Ward, D. E.
Dangerous ventricular arrhythmias — can we predict drug efficacy? [Ward & Camm] 329(7):498–e
Ware, J. E., Jr.
Captopril, enalapril, and quality of life [Santanello & others] 329(7):505–c
Ware, J. H.
Association between air pollution and mortality in six U.S. cities [Dockery & others] 329(24):1753*; [Schenker] 329(24):1807–e
Comparison of the perioperative neurologic effects of hypothermic circulatory arrest versus low-flow cardiopulmonary bypass in infant heart surgery [Newburger & others] 329(15):1057*; [Swain] 329(15):1119–e
Warnke, R. A.
Reversible lymphomas [Shiroky & others] 329(22):1657–c
Warrell, R. P., Jr.
Acute promyelocytic leukemia [Warrell & others] 329(3):177–ra
Warwick, R. M.
Prenatal determination of fetal RhD type by DNA amplification [Bennett & others] 329(9):607*; [Luban] 329(9):658–e
Washington, H. A.
Book Review of *Health Issues in the Black Community* (Braithwaite & Taylor) [Washington] 329(9):668–bkrev
Watson, S. S.
Brain tumors in infants [Jenkin & others] 329(26):1963–c
Waud, D. R.
Captopril, enalapril, and quality of life [Santanello & others] 329(7):505–c
Waxman, I.
MGH Case Records (Case 30-1993): A 59-year-old woman with abdominal pain and an abnormal CT scan [Waxman & Compton] 329(5):343–cpc
Waye, J. D.
Prevention of colorectal cancer by colonoscopic polypectomy [Winawer & others] 329(27):1977*
Weatherall, D. J.
Treatment of thalassemia — slow progress and new dilemmas [Weatherall] 329(12):877–e
Weaver, W. D.
Association between on-site cardiac catheterization facilities and the use of coronary angiography after acute myocardial infarction [Every & others] 329(8):546–sa
Webb, J. G.
Comparison of directional atherectomy with balloon angioplasty for lesions of the left anterior descending coronary artery [Adelman & others] 329(4):228*; [Bittl] 329(4):273–e; [Safian & others] 329(25):1891–c
Weber, R.
Enteric viruses and diarrhea in HIV-infected patients [Grohmann & others] 329(1):14*
Weed, H. G.
Mycobacterium ulcerans and osteomyelitis [Kristjansson & others] 329(8):582–c
Weinberg, W. G.
Two controlled trials of rifabutin prophylaxis against *Mycobacterium avium* complex infection in AIDS [Nightingale & others] 329(12):828*
Weinberger, S. E.
Recent advances in pulmonary medicine [Metersky & others] 329(17):1278–c
Weinerman, B. H.
Escalated as compared with standard doses of doxorubicin in BACOP therapy for patients with non-Hodgkin's lymphoma [Meyer & others] 329(24):1770*
Weinstein, M. C.
Clinical outcomes and costs of transcatheter as compared with surgical closure of patent ductus arteriosus [Gray & others] 329(21):1517*; [Tynan] 329(21):1570–e
Weinstock, S. J.
More on patient access to magnetic resonance imaging centers [Weinstock & others] 329(6):435–c
Weintraub, B.
Attention deficit–hyperactivity disorder [Stein & others] 329(13):966–c
Weintraub, H.
Analysis of dystrophin expression after activation of myogenesis in amniocytes, chorionic-villus cells, and fibroblasts — a new method for diagnosing Duchenne's muscular dystrophy [Sancho & others] 329(13):915*
Weisdorf, D.
Pretransplantation burden of leukemic progenitor cells as a predictor of relapse after bone marrow transplantation for acute lymphoblastic leukemia [Uckun & others] 329(18):1296*; [Hoelzer] 329(18):1343–e
Weisfeldt, M. L.
Preliminary study of cardiopulmonary resuscitation by circumferential compression of the chest with use of a pneumatic vest [Halperin & others] 329(11):762*
Weiss, D. T.
Ominous consequences of immunoglobulin deposition [Solomon & Weiss] 329(19):1422–e
Weiss, P. J.
Changes in the mix of AIDS-defining conditions [Weiss & others] 329(26):1962–c
Welch, G. W.
Book Review of *Airway: Emergency management* (Dailey & others) [Welch] 329(4):286–bkrev
Welch, H. G.
Geographic variations in payments to physicians [Huff & others] 329(9):666–c
Welch, K. M. A.
Drug therapy of migraine [Welch] 329(20):1476–ra
Welch, W. P.
Geographic variations in payments to physicians [Huff & others] 329(9):666–c
Welcher, A. A.
Charcot–Marie–Tooth disease type 1a — association with a spontaneous point mutation in the *PMP22* gene [Roa & others] 329(2):96*
Weller, T. H.
Book Review of *Emerging Viruses* (Morse) [Weller] 329(19):1431–bkrev
Welliver, R. C.
Prophylactic administration of respiratory syncytial virus immune globulin to high-risk infants and young children [Groothuis & others] 329(21):1524*; [McIntosh] 329(21):1572–e

Wellstone, P. D.
American Health Security Act [Goldin & others] 329(18):1357–c
Weng, J.
Mooren's corneal ulcers and hepatitis C virus infection [Wilson & others] 329(1):62–c
Wenger, J. D.
Cat scratch disease in Connecticut — epidemiology, risk factors, and evaluation of a new diagnostic test [Zangwill & others] 329(1):8*; [Margileth & Hayden] 329(1):53–e
Group B streptococcal disease in adults [Mathew & others] 329(22):1658–c
Wenger, N. K.
Cardiovascular health and disease in women [Wenger & others] 329(4):247–sa; [Angell] 329(4):271–e; [Allen & others] 329(24):1816–c
Wennberg, J.
Marketplace in health care reform [Hodge & others] 329(12): 883–c
Wernovsky, G.
Comparison of the perioperative neurologic effects of hypothermic circulatory arrest versus low-flow cardiopulmonary bypass in infant heart surgery [Newburger & others] 329(15):1057*; [Swain] 329(15):1119–e
Wessel, D. L.
Comparison of the perioperative neurologic effects of hypothermic circulatory arrest versus low-flow cardiopulmonary bypass in infant heart surgery [Newburger & others] 329(15):1057*; [Swain] 329(15):1119–e
Wessels, M. R.
Group B streptococcal disease in adults [Mathew & others] 329(22):1658–c
Westman, E. C.
Treatment of acute myocardial infarction [Beauchamp & others] 329(6):430–c
Wheatley, D. J.
Outcomes after heart-valve replacement [Bloomfield & others] 329(17):1278–c
White, A.
Hormone replacement and cardiovascular risk factors [Zumoff & others] 329(14):1041–c
White, B. G.
Effects of vesnarinone on morbidity and mortality in patients with heart failure [Feldman & others] 329(3):149*; [Packer] 329(3):201–e
Whitley, R. J.
Short-term clinical evaluation of L-697,661, a non-nucleoside inhibitor of HIV-1 reverse transcriptase [Saag & others] 329(15):1065*
Whitlow, P. L.
Comparison of directional atherectomy with coronary angioplasty in patients with coronary artery disease [Topol & others] 329(4):221*; [Bittl] 329(4):273–e; [Safian & others] 329(25): 1891–c
Whitmore, S. E.
Effect of tretinoin on collagen formation in photodamaged skin [Whitmore & others] 329(27):2038–c
Whittle, J.
Racial differences in the use of invasive cardiovascular procedures in the Department of Veterans Affairs medical system [Whittle & others] 329(9):621–sa; [Ayanian] 329(9):656–e
Wieling, W.
Treatment of neurocardiogenic syncope [van Lieshout & others] 329(13):969–c
Wilborn, F. F.
Primary human herpesvirus 6 infection in an adult [Morris & others] 329(24):1817–c
Wilimas, J. A.
Randomized study of outpatient treatment with ceftriaxone for selected febrile children with sickle cell disease [Wilimas & others] 329(7):472*; [Serjeant] 329(7):501–e
Willerson, J. T.
Thrombolysis in acute myocardial infarction [Anderson & Willerson] 329(10):703–ra; [Fuster] 329(10):723–e
Willett, W. C.
Calcium and kidney stones [Burtis & others] 329(7):508–c
Moderate alcohol intake, increased levels of high-density lipoprotein and its subfractions, and decreased risk of myocardial infarction [Gaziano & others] 329(25):1829*; [Friedman & Klatsky] 329(25):1882–e
Prospective study of the intake of vitamins C, E, and A and the risk of breast cancer [Hunter & others] 329(4):234*; [Ennever & others] 329(21):1579–c
Vitamin E and the risk of coronary disease [O'Keefe & others] 329(19):1424–c, 329(25):1904–x
Vitamins and breast cancer [Ennever & others] 329(21): 1579–c
Williams, D. O.
Comparison of directional atherectomy with coronary angioplasty in patients with coronary artery disease [Topol & others] 329(4):221*; [Bittl] 329(4):273–e; [Safian & others] 329(25): 1891–c
Williams, G. M.
Gynecomastia [Malozowski & others] 329(3):209–c
Williams, G. P.
Some features of Fanconi's anemia [Hagerman & Williams] 329(16):1168–icm
Willich, S. N.
Physical exertion as a trigger of acute myocardial infarction [Willich & others] 329(23):1684*; [Curfman] 329(23): 1730–e
Wilmink, J. M.
Effect of dietary fish oil on renal function and rejection in cyclosporine-treated recipients of renal transplants [Homan van der Heide & others] 329(11):769*
Wilson, M. E.
Book Review of *Emerging Infections: Microbial threats to health in the United States* (Lederberg & others) [Wilson] 329(19):1432–bkrev
Wilson, P. W. F.
Effect of postmenopausal estrogen therapy on bone density in elderly women [Felson & others] 329(16):1141*; [Ettinger & Grady] 329(16):1192–e
Wilson, S. E.
Mooren's corneal ulcers and hepatitis C virus infection [Wilson & others] 329(1):62–c
Winawer, S. J.
Post-polypectomy surveillance [Bird & others] 329(12):887–c
Prevention of colorectal cancer by colonoscopic polypectomy [Winawer & others] 329(27):1977*
Screening for colorectal cancer [Ahlquist & others] 329(18): 1351–c
Winklehner, H.
Spontaneous expectoration of a prosthetic graft nine years after a Blalock–Taussig shunt procedure [Carrel & others] 329(25):1899–c
Winter, M. R.
Controlled trial of diazepam administered during febrile illnesses to prevent recurrence of febrile seizures [Rosman & others] 329(2):79*; [Fischbein & others] 329(27):2033–c
Winterkorn, J. M. S.
Treatment of vasospastic amaurosis fugax with calcium-channel blockers [Winterkorn & others] 329(6):396–br; [Gautier] 329(6):426–e
Wirtschafter, J. D.
Treatment of vasospastic amaurosis fugax with calcium-channel blockers [Winterkorn & others] 329(6):396–br; [Gautier] 329(6):426–e
Wise, C. A.
Charcot–Marie–Tooth disease type 1a — association with a spontaneous point mutation in the *PMP22* gene [Roa & others] 329(2):96*
Witkin, S. S.
Book Review of *Immunology of Human Pregnancy* (Claman) [Witkin] 329(7):512–bkrev
Witman, P. A.
Maternal diet and primitive neuroectodermal brain tumors in children [Foreman & others] 329(26):1963–c

Witter, F.
Prevention of preeclampsia with low-dose aspirin in healthy, nulliparous pregnant women [Sibai & others] 329(17):1213*; [Zuspan & Samuels] 329(17):1265–e
Wlody, D.
Recent advances in pulmonary medicine [Metersky & others] 329(17):1278–c
Wolever, T. M. S.
Effect on blood lipids of very high intakes of fiber in diets low in saturated fat and cholesterol [Jenkins & others] 329(1):21*
Wolf, B. L.
Anaphylactic reaction to latex gloves [Wolf & Truscott] 329(4):279–c
Wolf, C.
Two-year trial of oleic and erucic acids ("Lorenzo's oil") as treatment for adrenomyeloneuropathy [Aubourg & others] 329(11):745*; [Rizzo] 329(11):801–e
Wong, R. M.
Cyclosporine, methotrexate, and prednisone compared with cyclosporine and prednisone for prophylaxis of acute graft-versus-host disease [Chao & others] 329(17):1225*
Wong, T.-Y.
Mycosis fungoides [Wong & Mihm] 329(27):2001–icm
Wood, F. A.
Endoscopic laser third ventriculostomy [Wood & Cohen] 329(3):207–c
Woodcock, J.
Regulation of somatic-cell therapy and gene therapy by the Food and Drug Administration [Kessler & others] 329(16):1169–sa
Woodland, R.
Shattuck lecture — misconduct in medical research [Baltimore & others] 329(10):732–c
Woods, C. R., Jr.
Bismuth in infants with watery diarrhea [Abramson & others] 329(23):1742–c
Woody, G. E.
Causes of death in injection-drug users [Woody & Metzger] 329(22):1661–c
Woolhandler, S.
Administrative costs in U.S. hospitals [Woolhandler & others] 329(6):400–sa; [Blumenthal] 329(6):428–e; [Levono & others] 329(22):1656–c; [Palsbo & others] 329(22):1654–c
End Stage Renal Disease Program [Robertson & others] 329(2):139–c
Hospital administrative costs [Palsbo & others] 329(22):1654–c
Working Group on Women in Clinical Trials
Women in clinical trials of new drugs — a change in Food and Drug Administration policy [Merkatz & others] 329(4):292–sr; [Angell] 329(4):271–e; [Allen & others] 329(24):1816–c; [Caschetta & others] 329(24):1815–c
Wortis, H. H.
Shattuck lecture — misconduct in medical research [Baltimore & others] 329(10):732–c
Wotherspoon, A. C.
Single neoplastic clone in sequential biopsy specimens from a patient with primary gastric-mucosa–associated lymphoid-tissue lymphoma and Sjögren's syndrome [Diss & others] 329(3):172–br; [Zelenetz & others] 329(22):1657–c
Wright, D.
Reducing health care costs by reducing the need and demand for medical services [Fries & others] 329(5):321–sa; [Russell] 329(5):352–e
Wright, F. A.
Racial differences in the incidence of cardiac arrest and subsequent survival [Becker & others] 329(9):600*; [Ayanian] 329(9):656–e
Wright, J. D.
Controlling costs through "managed competition" [MacKay & others] 329(12):885–c
Wu, Y.
Walnuts and serum lipids [Mann & others] 329(5):358–c
Würsch, P.
Effect on blood lipids of very high intakes of fiber in diets low in saturated fat and cholesterol [Jenkins & others] 329(1):21*
Wyler, D. J.
Malaria chemoprophylaxis for the traveler [Wyler] 329(1):31–ra
Wypij, D.
Comparison of the perioperative neurologic effects of hypothermic circulatory arrest versus low-flow cardiopulmonary bypass in infant heart surgery [Newburger & others] 329(15):1057*; [Swain] 329(15):1119–e
Wysowski, D.
Growth hormone, insulin-like growth factor I, and benign intracranial hypertension [Malozowski & others] 329(9):665–c

X

Xu, X.
Association between air pollution and mortality in six U.S. cities [Dockery & others] 329(24):1753*; [Schenker] 329(24):1807–e

Y

Yamabe, H.
Lymphocytic infundibuloneurohypophysitis as a cause of central diabetes insipidus [Imura & others] 329(10):683*
Yamamoto, K.
Endothelin production in mitral stenosis [Yamamoto & others] 329(23):1740–c
Yamaoka, Y.
Quality of life among donors of liver transplants to relatives [Morimoto & others] 329(5):363–c
Yandell, D. W.
Lymphoma of donor origin occurring in the porta hepatis of a transplanted liver [Spiro & others] 329(1):27–br
Ye, M.
Secretion of fluid by renal cysts from patients with autosomal dominant polycystic kidney disease [Ye & Grantham] 329(5):310*
Yealy, D. M.
Problems in primary care [Shurin & others] 329(10):728–c
Yoshibayashi, M.
Increased plasma levels of brain natriuretic peptide in hypertrophic cardiomyopathy [Yoshibayashi & others] 329(6):433–c
Young, J. B.
Withdrawal of digoxin from patients with chronic heart failure treated with angiotensin-converting–enzyme inhibitors [Packer & others] 329(1):1*; [Smith] 329(1):51–e; [O'Mara & others] 329(24):1819–c
Young, R. C.
CHOP versus intensive regimens in non-Hodgkin's lymphoma [Longo & others] 329(8):580–c
Young, S. B.
Book Review of *Female Pelvic Floor Disorders: Investigation and management* (Benson) [Young] 329(6):440–bkrev
Young, T.
Sleep-disordered breathing [Barsh & others] 329(19):1429–c
Youngberg, G. A.
More on HTLV *tax* and mycosis fungoides [Youngberg & others] 329(27):2035–c
Young-Horvath, V.
Sexual harassment in medical training [Farley & others] 329(9):661–c

Z

Zachary, P. E., Jr.
Aortoenteric fistula [Rakatansky & others] 329(8):578–c
Zametkin, A. J.
Attention deficit–hyperactivity disorder [Stein & others] 329(13):966–c
Zangwill, K. M.
Cat scratch disease in Connecticut — epidemiology, risk factors, and evaluation of a new diagnostic test [Zangwill & others] 329(1):8*; [Margileth & Hayden] 329(1):53–e

Zapol, W. M.
Inhaled nitric oxide for the adult respiratory distress syndrome [Sahebjami & others] 329(3):206–c
Zaret, B. L.
Nuclear cardiology (in two parts) [Zaret & Wackers] 329(11): 775–ra; 329(12):855–ra
Zarkin, B. A.
Solitary thyroid nodules [Tong & others] 329(5):360–c
Zasadny, K. R.
Radioimmunotherapy of B-cell lymphoma with [^{131}I]anti-B1 (anti-CD20) antibody [Kaminski & others] 329(7):459*
Zauber, A. G.
Post-polypectomy surveillance [Bird & others] 329(12):887–c
Prevention of colorectal cancer by colonoscopic polypectomy [Winawer & others] 329(27):1977*
Zee, B.
Escalated as compared with standard doses of doxorubicin in BACOP therapy for patients with non-Hodgkin's lymphoma [Meyer & others] 329(24):1770*
Zeh, J.
Human herpesvirus 6 in lung tissue from patients with pneumonitis after bone marrow transplantation [Cone & others] 329(3):156*; [Agut] 329(3):203–c; [Morris & others] 329(24): 1817–c
Zehender, M.
Right ventricular infarction [Shah & Zehender] 329(14):1043–c
Zelenetz, A. D.
Mucosa-associated lymphoid-tissue lymphoma [Zelenetz & others] 329(22):1657–c
Zetley, L.
Attention deficit–hyperactivity disorder [Stein & others] 329(13): 966–c
Zhang, Y.
Effect of postmenopausal estrogen therapy on bone density in elderly women [Felson & others] 329(16):1141*; [Ettinger & Grady] 329(16):1192–e
Ziemin-van der Poel, S.
Rearrangement of the *MLL* gene in acute lymphoblastic and acute myeloid leukemias with 11q23 chromosomal translocations [Thirman & others] 329(13):909*; [Cleary] 329(13):958–c
Zijlstra, F.
Treatment of acute myocardial infarction [Beauchamp & others] 329(6):430–c
Zimmer, B.
Administrative costs and health care reform [Levono & others] 329(22):1656–c
Zimmerman, W. B.
Withdrawal of digoxin from patients with chronic heart failure treated with angiotensin-converting–enzyme inhibitors [O'Mara & others] 329(24):1819–c
Zmuda, J. M.
Use of anabolic steroids among adolescents [Thompson & others] 329(12):888–c
Zoon, K. C.
Regulation of somatic-cell therapy and gene therapy by the Food and Drug Administration [Kessler & others] 329(16): 1169–sa
Zucker, J. G.
Problems in primary care [Shurin & others] 329(10):728–c
Zucker, R. S.
Problems in primary care [Shurin & others] 329(10):728–c
Zucker-Franklin, D.
HTLV *tax* and mycosis fungoides [Pancake & Zucker-Franklin] 329(8):580–c; [Youngberg & others] 329(27):2035–c
More on HTLV *tax* and mycosis fungoides [Youngberg & others] 329(27):2035–c
Zumoff, B.
Hormone replacement and cardiovascular risk factors [Zumoff & others] 329(14):1041–c
Zusman, R. M.
Book Review of *Clinical Cardiac Rehabilitation: A cardiologist's guide* (Pashkow & Dafoe) [Zusman & Lipson] 329(22):1664–bkrev
Zuspan, F. P.
Preventing preeclampsia [Zuspan & Samuels] 329(17):1265–e
Zuttermeister, P.
Unconventional medicine [Amoils & others] 329(16):1200–c

CASE RECORDS OF THE MASSACHUSETTS GENERAL HOSPITAL

WEEKLY CLINICOPATHOLOGICAL EXERCISES

KEY

Volume 328

Case 1-1993, January 7, 1993, p. 48
Case 2-1993, January 14, 1993, p. 121
Case 3-1993, January 21, 1993, p. 195
Case 4-1993, January 28, 1993, p. 266
Case 5-1993, February 4, 1993, p. 340
Case 6-1993, February 11, 1993, p. 422
Case 7-1993, February 18, 1993, p. 496
Case 8-1993, February 25, 1993, p. 566
Case 9-1993, March 4, 1993, p. 640
Case 10-1993, March 11, 1993, p. 717
Case 11-1993, March 18, 1993, p. 792
Case 12-1993, March 25, 1993, p. 869
Case 13-1993, April 1, 1993, p. 951
Case 14-1993, April 8, 1993, p. 1031
Case 15-1993, April 15, 1993, p. 1107
Case 16-1993, April 22, 1993, p. 1183
Case 17-1993, April 29, 1993, p. 1259
Case 18-1993, May 6, 1993, p. 1337
Case 19-1993, May 13, 1993, p. 1406
Case 20-1993, May 20, 1993, p. 1478
Case 21-1993, May 27, 1993, p. 1550
Case 22-1993, June 3, 1993, p. 1625
Case 23-1993, June 10, 1993, p. 1696
Case 24-1993, June 17, 1993, p. 1770
Case 25-1993, June 24, 1993, p. 1836

Volume 329

Case 26-1993, July 1, 1993, p. 43
Case 27-1993, July 8, 1993, p. 117
Case 28-1993, July 15, 1993, p. 194
Case 29-1993, July 22, 1993, p. 264
Case 30-1993, July 29, 1993, p. 343
Case 31-1993, August 5, 1993, p. 417
Case 32-1993, August 12, 1993, p. 488
Case 33-1993, August 19, 1993, p. 561
Case 34-1992, August 26, 1993, p. 645
Case 35-1993, September 2, 1993, p. 714
Case 36-1993, September 9, 1993, p. 792
Case 37-1993, September 16, 1993, p. 864
Case 38-1993, September 23, 1993, p. 948
Case 39-1993, September 30, 1993, p. 1028
Case 40-1993, October 7, 1993, p. 1108
Case 41-1993, October 14, 1993, p. 1182
Case 42-1993, October 21, 1993, p. 1254
Case 43-1993, October 28, 1993, p. 1335
Case 44-1993, November 4, 1993, p. 1411
Case 45-1993, November 11, 1993, p. 1484
Case 46-1993, November 18, 1993, p. 1560
Case 47-1993, November 25, 1993, p. 1639
Case 48-1993, December 2, 1993, p. 1720
Case 49-1993, December 9, 1993, p. 1797
Case 50-1993, December 16, 1993, p. 1873
Case 51-1993, December 23, 1993, p. 1946
Case 52-1993, December 30, 1993, p. 2019

INDEX

The number refers to the case number and not to the page in the *Journal*.

A

Abscess, brain, cerebral, due to *Fusobacterium nucleatum* and *Peptostreptococcus micros*, 43
lung, secondary to osteomyelitis, acute hematogenous, with late reactivation (*Staphylococcus aureus*), 6
Acquired immunodeficiency syndrome (AIDS), with Kaposi's sarcoma, skin, oral mucosa, and lungs, and *Pneumocystis carinii* pneumonia, 34
with microsporidiosis, intestinal and renal, due to *Septata intestinalis*, 51
with parvovirus B19 infection, erythroid hyperplasia, and lymphoma of pharynx, 36
Actinomycosis, soft tissues of thigh (and ? lung), 29
Allergic bronchopulmonary aspergillosis, 45
Aneurysm, left middle cerebral artery, mycotic, ruptured, with fatal intracerebral and subarachnoid hemorrhage, with subacute bacterial endocarditis, *Streptococcus sanguinis*, 10
Anti–factor VIII antibodies, acquired, 2
Antineutrophil cytoplasmic antibodies, with microscopic polyarteritis, glomerulonephritis, and alveolar hemorrhage, 13
Aorta, aortitis, giant-cell, with ruptured dissecting aneurysm, descending portion, 39
dissecting aneurysm, ruptured, descending portion, with giant-cell aortitis, 39
Aortitis, giant-cell, with ruptured dissecting aneurysm, descending aorta, 39
Arteritis, temporal, with aortitis, giant-cell, and dissecting aneurysm, descending aorta, 39
Artery, aneurysm, middle cerebral artery, ruptured, with fatal intracerebral and subarachnoid hemorrhage and subacute bacterial endocarditis, *Streptococcus sanguinis*, 10
arteritis, temporal, with aortitis, giant-cell, and dissecting aneurysm, descending aorta, 39
polyarteritis, microscopic, with glomerulonephritis, alveolar hemorrhage, and antineutrophil cytoplasmic antibodies, 13
pulmonary, small, with plexogenic lesions, pulmonary hypertension, and atrial septal defect, 37
sarcoma, femoral artery, osteogenic, radiation-induced, 26
Aspergillosis, bronchopulmonary, allergic, 45
Aspergillus fumigatus, allergic bronchopulmonary aspergillosis, 45
Atheromatous embolism, kidney and skin, after thrombolytic therapy, 38
Atrial septal defect, surgically corrected, with pulmonary arterial hypertension, 37

B

Babesiosis, with serologic evidence of Lyme disease, 28
Blood, anti–factor VIII antibody, acquired, 2
gonococcemia, 44
leukemia, myelogenous, with granulocytic sarcoma of bone, soft tissues, and lymph nodes, 31
pancytopenia, with splenomegaly of unknown cause, 42
transfusion reaction, delayed, due to Kidd alloantibodies, 42
Bone, brown tumor, humerus, with primary hyperparathyroidism, 14
fibrous dysplasia, polyostotic, (McCune–Albright syndrome, with pigmented skin lesions and sexual precocity), in a 6-year-old boy, 7
granuloma, central giant-cell reparative, mandible, 20
myeloma, multiple, IgA lambda, with axonal polyneuritis, 21
osteomyelitis, acute hematogenous, with late reactivation (*Staphylococcus aureus*), 6
Paget's disease, two vertebras, active, with pathologic fracture, 25
sarcoma, granulocytic, complicating myelofibrosis with myeloid metaplasia, 31
Bone marrow, histiocytosis, Langerhans'-cell, disseminated (histiocytosis X), 40
myelofibrosis with myeloid metaplasia, with granulocytic sarcoma of bone, soft tissue, and lymph nodes, 31
parvovirus B19 infection, with erythroid hyperplasia, lymphoma of pharynx, and AIDS, 36
Brain, abscess, cerebral, due to *Fusobacterium nucleatum* and *Peptostreptococcus micros*, 43
aneurysm, left middle cerebral artery, mycotic, ruptured with fatal intracerebral and subarachnoid hemorrhage and subacute bacterial endocarditis, *Streptococcus sanguinis*, 10
cysticercosis, basal cisterns, 8
emboli, multiple, and infarcts, from subacute bacterial endocarditis, *Streptococcus sanguinis*, 10
encephalopathy, spongiform (Creutzfeldt–Jakob disease), with amyloid (kuru) plaques, 17

hemorrhage, with cerebral vasculitis, consistent with cocaine effect, 27
progressive supranuclear palsy, 46
vasculitis, small vessels, consistent with cocaine effect, with cerebral hemorrhage, 27
Bronchiectasis, central, with desquamative interstitial pneumonitis, 49
left lower lobe, with chronic organizing pneumonia, 50
Bronchiolitis, follicular, 23
Brown tumor, humerus, with primary hyperparathyroidism, 14

C

Carcinoma, cecum, adeno-, with metastases to kidney and lymph nodes, with gas gangrene, 5
colon, adeno-, (with fever of unknown origin), 33
Cardiomyopathy, ? alcoholic, 11
Chagas' heart disease, chronic, 32
Clostridium septicum myonecrosis (gas gangrene), with adenocarcinoma of cecum, 5
Cocaine effect, with cerebral vasculitis, small vessels, and cerebral hemorrhage, 27
Creutzfeldt–Jakob disease (spongiform encephalopathy), with amyloid (kuru) plaques, 17
Cysticercosis, basal cisterns of brain, 8

E

Embolism, atheromatous, skin and kidney, after thrombolytic therapy, 38
cerebral, multiple, from subacute bacterial endocarditis, *Streptococcus sanguinis*, 10
Encephalopathy, spongiform (Creutzfeldt–Jakob disease), with amyloid (kuru) plaques, 17
Endocarditis, subacute bacterial, mitral, *Streptococcus sanguinis*, with cerebral emboli and infarcts, 10
Endomyocardial fibrosis, after diffuse lymphocytic myocarditis; ? Löffler's myocarditis, 47
Eosinophilic gastroenteritis, ileum, serosal form, 30
Eye, leukemia (B-cell chronic)/lymphoma (small lymphocytic) of orbit, 4
lymphoma (small lymphocytic)/leukemia (B-cell chronic), of orbit, 4

F

Fever of unknown origin, with adenocarcinoma of colon, 33
Fusobacterium nucleatum and *Peptostreptococcus micros*, brain abscess, cerebral, 43

G

Gas gangrene (*Clostridium septicum* myonecrosis), with adenocarcinoma of cecum, 5
Gastroenteritis, eosinophilic, ileum, serosal form, 30
Glomerulonephritis, anti–glomerular basement membrane, with pulmonary hemorrhage (Goodpasture's syndrome), 16
pauci-immune necrotizing and crescentic, with alveolar hemorrhage and antineutrophil cytoplasmic antibodies, 13
Gonococcemia, 44
Goodpasture's syndrome, 16
with antineutrophil cytoplasmic antibodies and anti–glomerular basement membrane antibodies and Wegener's granulomatosis, 52
Granuloma, central giant-cell reparative, mandible, 20
Granulomatous disease, chronic, in a 2-year-old boy, with granulomatous lymphadenitis due to *Serratia marcescens*, 35

H

Heart, ? alcoholic cardiomyopathy, 11
atrial septal defect, surgically corrected, with pulmonary arterial hypertension, 37
endocarditis, subacute bacterial, mitral, *Streptococcus sanguinis*, with multiple cerebral emboli and infarcts, 10
fibrosis, endomyocardial, resulting from diffuse lymphocytic myocarditis, 47
myocarditis, diffuse lymphocytic (progressing to endomyocardial fibrosis); ? Löffler's myocarditis, 47
lymphocytic, with fibrosis, compatible with Chagas' heart disease, 32
myxoma, left atrial, 9
sarcoidosis, with ? alcoholic cardiomyopathy, 11
Histiocytosis, Langerhans'-cell, disseminated (histiocytosis X), bone marrow, liver, and skin, 40
Histiocytosis X (Langerhans'-cell), disseminated, with bone marrow, liver, and skin, 40
Hodgkin's disease, nodular-sclerosis type, with subsequent lymphoma, malignant, diffuse large-cell type, kidneys, 19
Hyperparathyroidism, primary, with brown tumor of humerus, 14
Hypertension, pulmonary arterial, with lesions of small pulmonary arteries, 37
Hyperthecosis, ovarian stromal, and hilus-cell hyperplasia, with virilization, 24

I

Infarction, cerebral, from subacute bacterial endocarditis, *Streptococcus sanguinis*, 10
Intestine, carcinoma, cecum, adeno-, with metastasis to kidney and lymph nodes, with gas gangrene, 5
carcinoma, colon, adeno-, (with fever of unknown origin), 33
colitis, with desquamative interstitial pneumonitis, 12
gastroenteritis, ileum, eosinophilic, serosal form, 30
microsporidiosis, due to *Septata intestinalis*, with AIDS, 51
tumor, stromal, malignant, small intestine, 15

K

Kidney, atheromatous embolism, after thrombolytic therapy, 38
carcinoma, adeno-, metastatic from cecum, 5
glomerulonephritis, anti–glomerular basement membrane, with pulmonary hemorrhage (Goodpasture's syndrome), 16
pauci-immune necrotizing and crescentic, with alveolar hemorrhage and antineutrophil cytoplasmic antibodies, 13
Goodpasture's syndrome, glomerulonephritis, anti–glomerular basement membrane, with pulmonary hemorrhage, 16
with antineutrophil cytoplasmic antibodies and anti–glomerular basement membrane antibodies and Wegener's granulomatosis, 52
lymphoma, malignant, diffuse large-cell type, after Hodgkin's disease, nodular-sclerosis type, 19
sarcoidosis, bilateral, 11
sporidiosis, micro-, due to *Septata intestinalis*, with AIDS, 51
Wegener's granulomatosis, with Goodpasture's syndrome, 52

L

Leukemia (B-cell chronic)/lymphoma (small lymphocytic), of orbit, 4
myelogenous, with granulocytic sarcoma of bone, soft tissues, and lymph nodes, 31
Liver, histiocytosis, Langerhans'-cell, disseminated (histiocytosis X), 40
sarcoidosis, 11
? Löffler's myocarditis, 47
Lung, abscesses, secondary to osteomyelitis, acute hematogenous, with late reactivation (*Staphylococcus aureus*), femur, 6
? actinomycoma, with actinomycosis of soft tissues of thigh, 29
aspergillosis, allergic, bronchopulmonary, 45
bronchiectasis, central, with peribronchiolar fibrosis and desquamative interstitial pneumonitis, 49
left lower lobe, with chronic organizing pneumonia, 50
bronchiolitis, follicular, 23
Goodpasture's syndrome, with antineutrophil cytoplasmic antibodies and anti–glomerular basement membrane antibodies

and Wegener's granulomatosis, 52; with hemorrhage and glomerulonephritis, 16
hemorrhage, with glomerulonephritis (Goodpasture's syndrome), 16
alveolar, with glomerulonephritis, polyarteritis, microscopic and antineutrophil cytoplasmic antibodies, 13
hyperplasia, diffuse lymphoid, peribronchiolar (follicular bronchiolitis) and interstitial (lymphocytic interstitial pneumonitis), 23
hypertension, pulmonary arterial, with lesions of small arteries, 37
Kaposi's sarcoma, metastatic from skin and oral mucosa, with AIDS, 34
pneumonia, chronic organizing, with bronchiectasis, left lower lobe, 50
Pneumocystis carinii, with Kaposi's sarcoma, skin, oral mucosa, and lungs, with AIDS, 34
pneumonitis, desquamative interstitial, with central bronchiectasis and peribronchiolar fibrosis, 49; with colitis, 12
interstitial eosinophilic, 1
interstitial lymphocytic, 23
sarcoidosis, bilateral, 11
veno-occlusive disease, pulmonary, 48
Wegener's granulomatosis, with Goodpasture's syndrome, 52
Lyme disease, based on serologic evidence, with babesiosis, 28
Lymphadenitis, granulomatous, due to *Serratia marcescens*, with chronic granulomatous disease, in a 2-year-old boy, 35
Lymph node, lymphadenitis, granulomatous, due to *Serratia marcescens*, with chronic granulomatous disease, in a 2-year-old boy, 35
sarcoidosis, mediastinal, 11
sarcoma, granulocytic, with myeloid metaplasia, 31
tuberculosis, mediastinal lymph nodes, 3
Lymphedema, chronic, with angiosarcoma (Stewart–Treves syndrome), 18
Lymphoma, Hodgkin's disease, nodular-sclerosis type, with subsequent lymphoma, malignant, large-cell type, kidneys, 19
large-cell, pharynx, with parvovirus B19 infection and AIDS, 36
malignant, diffuse large-cell, kidneys, after Hodgkin's disease, nodular-sclerosis type, 19
diffuse mixed small-cell and large-cell type, of mouth, 22
(small lymphocytic)/leukemia (B-cell chronic), of orbit, 4

M

McCune–Albright syndrome in a 6-year-old boy, 7
Mediastinum, lymphadenitis, tuberculous, 3
Mouth, Kaposi's sarcoma, oral mucosa, with metastasis to lungs, with AIDS, 34
lymphoma, malignant, diffuse mixed small-cell and large-cell type, 22
Muscle, skeletal, myonecrosis, *Clostridium septicum* (gas gangrene), with adenocarcinoma of cecum, 5
Myelofibrosis with myeloid metaplasia, with granulocytic sarcoma of bone, soft tissues, and lymph nodes, 31
Myeloma, multiple, IgA lambda, with axonal polyneuritis, 21
Myocarditis, diffuse lymphocytic, (progressing to endomyocardial fibrosis); ? Löffler's myocarditis, 47
lymphocytic, with fibrosis, compatible with Chagas' heart disease, 32
Myonecrosis (*Clostridium septicum*) (gas gangrene), with adenocarcinoma of cecum, 5
Myxoma, left atrial, 9

N

Nerve, neuropathy, demyelinating, acquired, 41
polyneuritis, axonal, with IgA lambda multiple myeloma, 21
Neuropathy, demyelinating, acquired, 41

O

Osteomyelitis, acute hematogenous, with late reactivation (*Staphylococcus aureus*), femur, 6
Ovary, hilus-cell hyperplasia and stromal hyperthecosis, with virilization, 24
hyperthecosis, stromal, and hilus-cell hyperplasia, with virilization, 24

P

Paget's disease, two vertebras, active, with pathologic fracture, 25
Parasitic infection, cysticercosis, basal cisterns of brain, 8
Parathyroid gland, hyperparathyroidism, primary, with brown tumor of humerus, 14
Parvovirus B19 infection, with erythroid hyperplasia, lymphoma of pharynx, and AIDS, 36
Peptostreptococcus micros and *Fusobacterium nucleatum* abscess, cerebral, 43
Pneumocystis carinii pneumonia, with Kaposi's sarcoma, skin and oral mucosa, and lungs, with AIDS, 34
Pneumonia, chronic organizing, with bronchiectasis, left lower lobe, 50
Pneumocystis carinii, with Kaposi's sarcoma, with AIDS, 34
Pneumonitis, desquamative interstitial, with central bronchiectasis and peribronchiolar fibrosis, 49
desquamative interstitial, with colitis, 12
interstitial eosinophilic, 1
interstitial lymphocytic, 23
Polyarteritis, microscopic, with glomerulonephritis, alveolar hemorrhage, and antineutrophil cytoplasmic antibodies, 13
Polyneuritis, axonal, with IgA lambda multiple myeloma, 21
Progressive supranuclear palsy, 46

R

Radiation-induced sarcoma, osteogenic, femoral artery, 26

S

Sarcoidosis, heart, lungs, mediastinal lymph nodes, spleen, liver, and kidneys, 11
Sarcoma, angio-, arising in chronic lymphedema (Stewart–Treves syndrome), 18
bone, soft tissue, and lymph nodes, granulocytic, complicating myelofibrosis with myeloid metaplasia, 31
femoral artery, osteogenic, radiation-induced, 26
skin and oral mucosa, Kaposi's, with metastasis to lungs, with AIDS, 34
Septata intestinalis microsporidiosis, intestinal and renal, with AIDS, 51
Serratia marcescens lymphadenitis, granulomatous, with chronic granulomatous disease in a 2-year-old boy, 35
Sexual precocity (McCune–Albright syndrome, with polyostotic fibrous dysplasia, and pigmented skin lesions), in a 6-year-old boy, 7
Skin, angiosarcoma arising in chronic lymphedema (Stewart–Treves syndrome), 18
atheromatous embolism, after thrombolytic therapy, 38
histiocytosis, Langerhans'-cell, disseminated (histiocytosis X), 40
Kaposi's sarcoma, with metastasis to lungs, with AIDS, 34
pigmented lesions (McCune–Albright syndrome, with polyostotic fibrous dysplasia and sexual precocity), in a 6-year-old boy, 7
Soft tissue, actinomycoma, soft tissues of thigh (and ? lung), 29
lymphedema, chronic, with angiosarcoma (Stewart–Treves syndrome), 18
sarcoma, granulocytic, with myeloid metaplasia, 31
Spleen, splenomegaly of unknown cause, with pancytopenia, 42
sarcoidosis, 11
Wegener's granulomatosis, with Goodpasture's syndrome, 52
Splenomegaly of unknown cause, with pancytopenia, 42
Sporidiosis, intestinal and renal, micro-, due to *Septata intestinalis*, with AIDS, 51
Staphylococcus aureus osteomyelitis, acute hematogenous, with late reactivation, femur (with pulmonary abscesses), 6
Streptococcus sanguinis endocarditis, subacute bacterial, with cerebral emboli and infarcts, 10
Stewart–Treves syndrome, 18
Stromal tumor, malignant, small intestine, 15
Syndrome, Goodpasture's, 16; with antineutrophil cytoplasmic an-

tibodies and anti–glomerular basement membrane antibodies and Wegener's granulomatosis, 52
McCune–Albright, 7
Stewart–Treves, 18

T

Temporal arteritis, with giant-cell aortitis and dissecting aneurysm, descending aorta, 39
Testis, tubular maturation, with sexual precocity in McCune–Albright syndrome, 7
Transfusion reaction, delayed, due to Kidd alloantibodies, 42
Tuberculosis, mediastinal lymph nodes, 3
Tumor, brown, humerus, with primary hyperparathyroidism, 14
stromal, malignant, small intestine, 15

V

Vasculitis, cerebral, small vessels, consistent with cocaine effect, with cerebral hemorrhage, 27
Vein, veno-occlusive disease, pulmonary, 48
Veno-occlusive disease, pulmonary, 48
Virilization, with ovarian stromal hyperthecosis and hilus-cell hyperplasia, 24

W

Wegener's granulomatosis, lungs, kidneys, and spleen, with Goodpasture's syndrome, 52

DISCUSSERS

The numbers in heavy type refer to cases in which the discusser has presented the Differential Diagnosis.

Acquatella, Harry, **32**
Aisenberg, Alan C., 3
Amrein, Philip C., 22
Anderson, Mark R., 37
Barza, Michael, **5**
Basgoz, Nesli, 3
Beck, William S., 28, 31, 36
Bhalla, Meenakshi, 19, 34, 48, 51
Bilyk, Jurij R., 4
Blickman, Johan G., 1, 7, 16
Blumberg, Richard S., **33**
Boepple, Paul A., 7
Boland, Giles W., 21
Boyce, Joshua A., 1, 16
Boyd, Robert J., 25
Brewster, David C., 39
Brooks, D. Ross, 47
Brusch, John L., **34**
Buchbinder, Bradley R., 10, 46
Bunker, Cheryl J., **15**
Buonomo, Carlo, 35
Buttrick, Wallace F., 52
Calderwood, Stephen B., 44
Carey, Robert W., 19
Carlson, J. Andrew, 38
Celli, Bartolome R., **11**
Chew, Felix S.-K., 14
Cockrill, Barbara A., **50**
Cole, Douglas G., **10**
Colin, Andrew A., **49**
Colin, Wayne B., 20
Colvin, Robert B., 16
Compton, Carolyn C., 30, 33
Cropley, Thomas G., **22**
Cros, Didier, 41
Crowley, William F., Jr., 24
Cudkowicz, Merit, 27
Davis, Kenneth R., 8, 27
Dinsmore, Robert E., 9, 32
Donoff, R. Bruce, **20**
Dow, Edward C., 18, 31
Dzieczkowski, Jeffery S., 36
Earle, Morris, 35
Eichhorn, John H., 24
Ellman, Leonard, 42
Ezekowitz, R. Alan B., 35
Fabian, Richard L., 22
Faling, L. Jack, **48**
Fallon, John T., 39, 47
Fanburg, Barry L., **52**
Fang, Leslie S.-T., 38
Feldman, Robert G., **46**
Fernández-del Castillo, Carlos, 33
Ferraro, Mary Jane, 43
Ferry, Judith A., 19, 22
Geggel, Robert L., **37**
Ginns, Leo C., 48, 49
Girardet, Christophe, 15
Golde, David W., **40**
Golden, Jeffrey A., 27
Gominak, Stasha C., **41**
Greer, Robert B., III, **6**
Grevelink, Joop M., **18**
Groopman, Jerome E., 40
Growdon, John H., **17**, 46
Guiney, Timothy E., **39**
Hahn, Peter F., 42
Hale, Janet E., 24
Handin, Robert I., **2**
Harmon, David C., 2
Harmon, James V., 52
Harris, Nancy L., 4, 31, 40, 42
Heller, Howard M., **36**, 51
Henson, John W., 8, **43**
Hibberd, Mark G., 32
Hochberg, Fred H., 8
Hedley-Whyte, E. Tessa, 43
Hohmann, Elizabeth L., 29, 32
Hunter, Jill V., 43
Ingelfinger, Julie R., 16
Johnston, James O., **29**
Joseph, Patricia Maxwell, **45**
Kadison, Paula, 2
Kanarek, David J., 52
Kaplan, Lee M., 33
Karlinsky, Joel B., **23**
Kattapuram, Susan V., 31
Kaufman, John A., 26, 39
Kazemi, Homayoun, 48, 50
Kesselman, Howard, 44
King, Andrew J., **38**
King, Mary Etta, 47
Klein, Jerome O., 35
Kradin, Richard L., **1**
Laposata, Michael, 2
Lazarus, David S., **12**
Lee, Joon, 6
Lee, Michael J., 40
Leinbach, Robert C., 42
Levine, Barry W., 28
Lewis, Michael M., **14**
Lloyd-Jones, Donald M., 28
Longcope, Christopher, **24**
Luginbuhl, Lynn M., 35
Lyon, Nancy B., 18
MacLean, James A., 45
Maguire, James H., **8**
Majzoub, Joseph A., 7
Mansfield, Frederick L., **25**
Marcus, Leonard C., **28**
Margolin, David H., 17
Mark, Eugene J., 1, 3, 9, 11, 12, 16, 23, 34, 37, 45, 48, 49, 50, 52
Mattia, Anthony R., 28, 32, 35, 51
Mauch, Peter M., **19**
Mayo-Smith, William W., 33
McCluskey, Robert T., 13
McKee, Ann C., 21, 46
McLoud, Theresa C., 23, 45, 50, 52
Medearis, Donald N., Jr., 35
Merkel, Peter A., 47
Miller, Stephen W., 37, 47
Morrison, Brian J., 9
Mott, Michael P., 14
Muse, Victorine V., 3
Nidorf, Stefan Mark, 9
Niles, John L., 13, 52
Nishioka, Norman S., 33
O'Connell, John X., 14, 25, 26
O'Donnell, Thomas F., Jr., **26**
O'Gara, Patrick T., 9
Palmer, William E., 2
Papanicolaou, Nicholas, 24, 38
Parsons, Theodore W., 6, 26
Pasternack, Mark S., **3**
Pineda, Allan E., 12
Pingree, Richard G., 40
Pins, Michael, 5
Podolsky, Daniel K., 15
Ready, John E., 29
Reilly, John J., Jr., **9**
Rice, Peter A., **44**
Richardson, Edward P., Jr., 10, 17
Richter, James M., 15
Ropper, Allan H., **21**
Rosenberg, Andrew E., 6, 18, 20, 29
Rosenblum, Norman D., **16**
Rosenthal, Daniel I., 6, 25, 29
Rubin, Daniel, 40
Rubin, Eric J., 43
Rubin, Peter A. D., **4**
Ryan, Edward T., 5, 33
Sacknoff, Richard, 5
Saini, Sanjay, 30
Schmitt, William, 3
Schumacher, James M., 27
Scully, Robert E., 7
Seifter, Julian L., **13**
Shepard, Jo-Anne O., 11, 12, 49
Slavin, Peter L., 44
Smith, David B., **42**
Spitzer, Thomas R., 19, **31**
Springfield, Dempsey, 18
Stenson, William M., 23
Stowell, Christopher P., 42
Swerdlow, David L., 28
Tapia, Jorge F., **27**
Tierney, Maureen R., 8
Ueda, Peggy L., 36
Venditti, Ferdinand J., **47**
Wain, John C., Jr., 12, 50
Waltman, Arthur C., 18
Wanke, Christine A., **51**
Waxman, Irving, **30**
Weber, Alfred L., 4, 20
Weinger, Ronald, 2
White, Charles F., 14
Xavier, Ramnik, 30
Yoder, Isabel C., 13
Young, Tina L., 17
Yucel, E. Kent, 15
Zusman, Randall M., 25

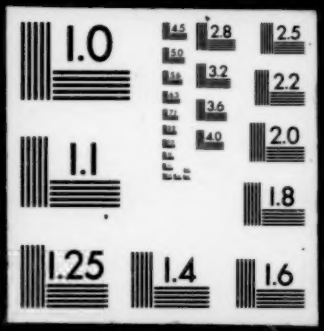
1.0
2.8
2.5
3.2
2.2
3.6
2.0
4.0
1.1
1.8
1.25
1.4
1.6